2

721

ERNEST GAGNON

ACCOMPAGNEMENT D'ORGUE

DES

CHANTS LITURGIQUES

EN USAGE DANS LA

PROVINCE ECCLÉSIASTIQUE DE QUÉBEC

MAISON
A.-J. BOUCHER
16, rue Notre-Dame est, 16
MONTREAL

117133
C33
1903

IMPRIMATUR :

† **L.-N., Arch. de Québec.**

Enregistré par ERNEST GAGNON conformément à l'acte du Parlement du Canada concernant la propriété littéraire et artistique.

Les soussignés ont acquis la propriété du présent ouvrage. — A.-J. BOUCHER.

PRÉFACE

Ce n'est pas sans hésitation que j'ai entrepris l'ouvrage que je présente aujourd'hui au public, avec l'autorisation de Sa Grandeur Monseigneur l'Archevêque de Québec. Si je n'avais pas très souvent entendu le chant liturgique affreusement maltraité par des accompagnateurs n'ayant aucune notion de l'harmonie, je n'aurais jamais songé à reprendre l'œuvre accomplie par d'autres, à ajouter un volume aux ouvrages de même nature qui sont déjà entre les mains des organistes, mais dont on se refuse généralement à faire usage.

Le travail que je viens de terminer n'est pas fait cependant pour contenter tout le monde. On jugera, en certains endroits, qu'il est trop grégorien ; ailleurs, qu'il l'est trop peu.

Je ne blâmerai pas cette dernière appréciation, mais je veux exposer ici le motif des concessions auxquelles j'ai cru devoir consentir.

Un fait indéniable, c'est que nos organistes ne veulent pas, pour la plupart, s'en tenir aux seules notes de l'échelle diatonique, aux seuls accords parfaits avec premier renversement dans l'accompagnement du plain-chant. On se sert bien de l'estimable ouvrage de M. l'abbé Lagacé, par exemple, mais seulement pour lire la mélodie, que l'on trouve toute transcrite en notation moderne, et non pour suivre l'accompagnement, que chacun fait à sa manière, le plus souvent en accumulant les fausses relations et en enfreignant les règles les plus élémentaires de l'harmonie.

Puisque l'on veut absolument du genre chromatique et de l'harmonie dissonante dans l'accompagnement du plain-chant, j'ai pensé qu'il était permis de céder un peu devant cette détermination persistante, afin d'obtenir, au moins, que, dans cet accompagnement, les règles qui régissent la composition et la succession des accords soient toujours respectées.

Tout d'abord j'ai cru qu'il fallait faire une distinction, au point de vue de l'accompagnement, entre l'antique chant grégorien strict, qui se rattache à la réforme de la fin du sixième siècle, et ce que les théoriciens appellent plain-chant musical, pièces du dix-septième siècle où les modes de la tonalité moderne sont manifestement accusés. Puis, en examinant les choses de plus près, je me suis convaincu que certains chants, appartenant à une période intermédiaire, étaient susceptibles de recevoir une harmonisation spéciale, tenant de la tonalité ancienne et de la tonalité moderne.

Comme il s'agit d'appliquer rétroactivement l'harmonie aux chants de la mélopée grégorienne, il importe de se rendre compte de ce qu'étaient ces chants aux principales époques de l'histoire de la musique, et jusqu'à quel point ils ont gardé leur caractère primitif. Cet examen conduit nécessairement à des conclusions pratiques.

Il n'est pas nécessaire d'être très versé dans l'histoire de l'art musical pour comprendre que l'on n'a pas dû passer d'un seul bond d'une tonalité à l'autre, sans aucune transition.

M. l'abbé Camille Roy, de l'Université Laval, a signalé — à propos de littérature — ce qu'il y a de conventionnel dans ces divisions catégoriques, absolues, que des historiens établissent quelquefois entre certaines périodes de la vie des peuples. "L'humanité, dit-il, évolue sans cesse par des transformations qui ne sont ni si brusques, ni si radicales. Et c'est pourquoi il ne peut vraiment exister ce fossé sans fond, dont aucun pont ne relierait les bords, que l'on a voulu creuser ou imaginer entre la Renaissance et le moyen âge".

Ce qui est vrai pour la littérature l'est également pour l'art musical et les autres arts. Gounod, dans plusieurs de ses œuvres, et notamment dans son oratorio de la *Rédemption*, s'est inspiré des procédés de l'époque intermédiaire à laquelle je viens de faire allusion, et a su unir les deux tonalités — grégorienne et moderne — avec un rare bonheur, de même que, dans son *Château Frontenac*, M. Bruce Price a su fondre en un tout harmonieux les traits particuliers de l'art architectonique du moyen âge et de celui de la Renaissance.

J'ai, dans ce travail, traité les mélodies se rattachant à la période la plus ancienne de nos chants liturgiques avec une harmonie presque exclusivement diatonique et consonnante ; j'ai traité les chants qui m'ont paru appartenir à la période intermédiaire en empruntant à la tonalité moderne les traits particuliers du ton qui, dans chaque cas, se rapproche davantage du mode initial grégorien, les accords dissonants n'apparaissant encore ici que dans une proportion fort restreinte ; enfin, j'ai traité le plain-chant musical avec les ressources de l'échelle chromatique et de l'harmonie moderne, mais sans ouvrir la porte à toutes les modulations, ce qui eût fait perdre à la mélodie le calme majestueux et la solennelle grandeur qui la caractérisent. *

* On remarquera que j'ai presque toujours armé les clefs sans tenir compte de la "modalité" grégorienne. Il arrive souvent que, dans certains chants, un mode antique se confond presque avec un mode musical ayant avec lui d'évidentes affinités. En armant les clefs de la manière qui se rapproche davantage de la musique moderne, dans ces pièces à allure mixte et même dans d'autres pièces, j'ai eu pour but de ne pas désorienter les exécutants peu versés dans les principes de la tonalité ancienne.

Pour éviter les surcharges, je n'ai indiqué ni le degré de sonorité des pièces, ou de leurs divers passages, ni le doublement des notes fondamentales au pédalier, laissant ainsi une marge suffisante à l'initiative des organistes.

J'ai indiqué les *longues*, les *communes* et les *brèves* du plain-chant par des *rondes*, des *blanches* et des *noires*. Il faudra bien se garder cependant de donner à chacune de ces "valeurs de notes" une durée précise, comme dans la musique proprement dite. Le rythme du plain-chant n'est pas mesuré : ainsi que l'a dit un auteur, c'est un rythme "qui se devine plutôt qu'il ne s'apprend". On arrivera à de bons résultats en ayant soin de toujours se bien pénétrer du sens des textes liturgiques que l'on doit accompagner.

Voilà les grandes lignes dans lesquelles j'ai voulu me renfermer. De quelle manière ai-je évolué dans ces limites ? C'est ce qu'il m'est impossible de dire avec précision, parce qu'ici je n'ai eu à suivre ou plutôt à m'efforcer de suivre aucune loi autre que cette loi non écrite, cet instinct inné, ce "sentiment exquis des convenances" qu'on appelle le goût.

On me fera observer que le goût n'est pas le partage de tout le monde ; qu'il peut être sûr ou douteux ; qu'il peut être éclairé ou faussé par l'éducation. A cela je n'ai rien à répondre, si ce n'est que je m'incline par avance devant l'opinion des autres dans l'appréciation de mon travail. Cette appréciation appartient, en définitive, au public, qui, lui, saura bien me faire mon procès "de toute autorité".

L'ouvrage que je viens de terminer a pour but d'aider les organistes non suffisamment préparés à donner au chant grégorien une harmonisation convenable. Mais il faut que ces organistes suivent cette harmonisation à la lettre Ce que je redoute, de la part de quelques-uns, c'est qu'ils se contentent de lire la mélodie, et s'aventurent à y ajouter cette affreuse harmonisation de leur cru qui change les heures pieuses des offices religieux en heures de souffrance, d'irritation, j'allais dire de scandale

Ce travail est comme une digue que je veux établir pour arrêter le flot envahissant du mauvais goût et de la moderne barbarie. Il représente, dans ma pensée, le maximum des concessions permises. Puisse-t-il contribuer à la bonne exécution du chant liturgique en ce pays ! Et si, plus tard, les organistes pour qui il a été fait deviennent disposés à accepter des concessions moindres que celles auxquelles j'ai cru devoir me prêter, je désire qu'il ne soit plus considéré que comme une œuvre de transition, un simple degré permettant d'atteindre à un niveau plus élevé.

ERNEST GAGNON,

Ancien organiste de la cathédrale de Québec.

Québec, 8 décembre 1903.

TABLE DES MATIÈRES

OFFICE DU MATIN

ASPERSION DE L'EAU BÉNITE.

Asperges me 1
Vidi aquam 3

INTROITS.

Adjutor et protector 39
Benedicite Dominum 58
Benedicta sit 47
Cibavit eos 49
Clamaverunt 64
Confessio 74
De ventre matris meæ 67
Dominus dixit ad me 9
Ecce advenit 21
Ex ore infantium 16
Exultet gaudio 41
Gaudeamus. (S. Thomas de Cantorbéry, Ste Anne et autres) 18
Gaudeamus. (L'Assomption) 81
Gaudens gaudebo. (Très Saint Rédempteur) 79
Gaudens gaudebo. (Immaculée Conception) 53
Gaudete 6
In excelso throno 23
In nomine Jesu 25
Justus ut palma florebit 60
Lætare, Jerusalem 30
Loquebar 83
Miserebitur 51
Nos autem gloriari 32
Nunc scio vere 69
Omnis gloria ejus 76
Puer natus est nobis 11
Quasimodo geniti 87
Redimisti nos 70
Requiem 175
Resurrexi 35
Salve sancta parens 77
Sederunt principes 14
Sinite parvulos 66
Spiritus Domini 44
Stabant juxta crucem 28
Suscepimus 55
Terribilis est 72
Viri Galilæi 42
Vultum tuum 61

MESSES.

Messe Royale 86
Messe du Second Ton 94
Messe du Sixième Ton 104
Messe des Anges 112
Messe de Seconde Classe 123
Messe du St Sacrement et de la Ste Vierge 136
Messe des dimanches dans le Temps Pascal 149
Messe des dimanches pendant l'année 156
Messe des dimanches de l'Avent et du Carême 168
Messe des Morts 175

OFFICE DES MORTS.

Absolve Domine 177
Dies iræ 179
Ego sum 192
Ego sum resurrectio et vita. (A 3 voix) 196
Exultabunt Domino 172
In paradisum 191
Jesu, Salvator mundi 194
Libera me, Domine. (1 et 2) 185, 188
Lux æterna 184
Miseremini mei 198
O meritum passionis ! 195
O Salutaris 193
Pie Jesu 194
Requiem 175
Subvenite 173

PROSES DE L'OFFICE DU MATIN.

Lauda, Sion, Salvatorem. (Fête-Dieu)..... 200
Stabat Mater Dolorosa. (Notre-Dame de Pitié)..... 199
Strophe du *Stabat.* (A 4 voix) 284
Veni, Sancte Spiritus. (Pentecôte)..... 207
Victimæ paschali laudes. (Pâques) 205

AUTRES CHANTS POUR DIVERS OFFICES.

Benedicamus Domino—Ite, Missa est 256
Benedicamus Domino 222, 254, 255, 256
Benedicamus Patrem et Filium..... 222
Christum Regem..... 210
Litanies des Saints 213
O Crux ! ave. (Vexilla Regis)..... 233
O Crux ! ave. (A 4 voix) 209
Pange lingua..... 212
Pange lingua. (A 4 voix)..... 301
Préface (*Répons de la*)—(A 4 voix)..... 85
Te, Deum, laudamus ! 215
Veni, Creator..... 235

OFFICE DU SOIR

PSAUMES DES VÊPRES, ETC.

Benedicamus Domino,—*pour tous les dimanches et fêtes. Office du soir*..... 254, 255, 256
Deus, in adjutorium meum intende 223
Domine salvum..... 229
Miserere mei, Deus..... 229
Psalmodie.—Formules diverses 224

HYMNES DES VÊPRES.

Ad cœnam Agni providi. (*Comme* Ad Regias)..... 237
Ad Regias Agni dapes 235
Auctor beate sæculi 237
Audi, benigne Conditor 232
Ave, Maris Stella..... 253
Christe Sanctorum. (*Comme* Iste Confessor) ...251, 252
Cœlestis Agni Nuptias..... 241
Cœlestis urbs Jerusalem..... 252
Creator alme siderum 229
Crudelis Herodes..... 230
Custodes hominum. (*Comme* Sanctorum meritis). 250
Decora lux..... 243
Deus tuorum militum..... 249
Egregie Doctor Paule..... 238
Exite Sion Filiæ. (*Comme* Audi, benigne.)..... 232
Exultet orbis gaudiis. (1 et 2) 248, 303
Festivis resonent. (*Comme* Sanctorum meritis). 250
Fortem virili pectore. (*Comme* Deus tuorum militum)..... 249
Gentis Polonæ gloria..... 245
Gloriam Sacræ. (*Comme* Iste Confessor).....251, 252
Hæc dies. (*Antienne*) 234
Iste Confessor. (1, 2 et 3)..... 251, 252
Jam sol recedit igneus 236
Jesu corona Virginum. (*Comme* Deus tuorum) 249
Jesu dulcis memoria..... 231
Jesu, Redemptor omnium..... 230
Lucis Creator optime..... 254
Martinæ celebri. (*Comme* Sanctorum meritis)..... 250
Martyr Dei Venantius..... 240
Memento rerum conditor. (*Comme* O gloriosa !)... 282
Miris modis repente. (*Comme* Quodcumque) 237
Mœrentes oculi. (*Comme* Sanctorum meritis)..... 250
O Crux, ave ! 209, 233
O gloriosa Virginum !..... 282
O lux beata cœlitum..... 232
O par Ingenito ! (*Comme* Sanctorum meritis)..... 250
O quot undis lacrymarum ! 244
O vere digna. (*Comme* Ad Regias) 235
Pater superni luminis..... 244
Perditi quondam. (*Comme* Iste Confessor).....251, 252
Placare, Christe, servulis..... 247
Præclara custos Virginum..... 245
Quæ m terra pontus sider.. (*Comme* Creator alme siderum) 229
Quicumque Christum quæritis. (*Comme* Jesu dulcis) 231
Quodcumque in orbe..... 237
Regis superni nuntio. (*Comme* Deus tuorum)..... 249

Rex gloriosæ. (*Comme* Deus tuorum)..... 249
Sacris solemniis. (*Comme* Panis Angelicus).....288, 289
Sæpe dum Christi..... 240
Salutis æternæ. (*Comme* Præclara)..... 245
Salutis humanæ Sator. (*Comme* Jesu dulcis) 231
Salvete, flores martyrum. (*Comme* Jesu, Redemptor) 230
Sanctorum meritis..... 250
Te, deprecante, corporum. (*Comme* Gentis Polonæ) 245
Te, Joseph, celebrent. (*Comme* Sanctorum meritis) 250
Te lucis ante terminum. (*Comme* Jesu dulcis) 231
Te splendor et virtus Patris 239
Tibi Christe splendor Patris..... 246
Tristes erant Apostoli 248
Ut queant laxis 242
Veni, Creator Spiritus 235
Vexilla regis prodeunt 233

GRANDES ANTIENNES DE LA STE VIERGE.

Alma, Redemptoris Mater..... 257
Ave, Regina cœlorum 259
Regina cœli..... 261
Salve Regina..... 263
Salve Regina *de S. François*..... 265

CANTIQUES, MOTETS, PROSES, HYMNES, ETC., POUR LES SALUTS DU ST SACREMENT ET AUTRES OFFICES.

Adeste fideles 273
Ad Jesum accurite. (Prose de l'Epiphanie)..... 274
Adoro te. (1, 2 et 3) 290, 291, 292
Ave verum 276
Bone Pastor 204
Christum Regem..... 210
Cor Jesu sacratissimum..... 286
Ecce Panis Angelorum 204
Inviolata 278
O filii et filiæ ! (Chœur à 4 voix)..... 282
O gloriosa Virginum !..... 282
O interiora sancta ! 284
O sacrum convivium !..... 294
O salutaris Hostia ! (1 et 2). 287, 288
Panis Angelicus. (1 et 2) 288, 289
Parce, Domine (1 et 2) 295, 296
Rorate, cœli, desuper. (Chœur à 4 voix)..... 267
Sancta Mater, istud agas. (A 4 voix)..... 284
Stabat Mater dolorosa 199, 284
Tantum ergo. (1, 2, 3 et 4).....297, 298, 299, 300
Tantum ergo. (A 4 voix)..... 301
Te, Deum, laudamus !..... 215
Tota pulchra es, Maria 280
Votis Pater annuit. (Prose de Noël) 271

☞ Voyez table générale à la fin du volume.

Pièces Additionn

Cibavit eos.....Introït de la Messe votive du Saint . acrement.....page 84b
Domine Jesu Christe.....Offertoire de la Messe des Morts.....page 84d

Asperges me, Domine

(ASPERSION DE L'EAU BÉNITE PENDANT L'ANNÉE)

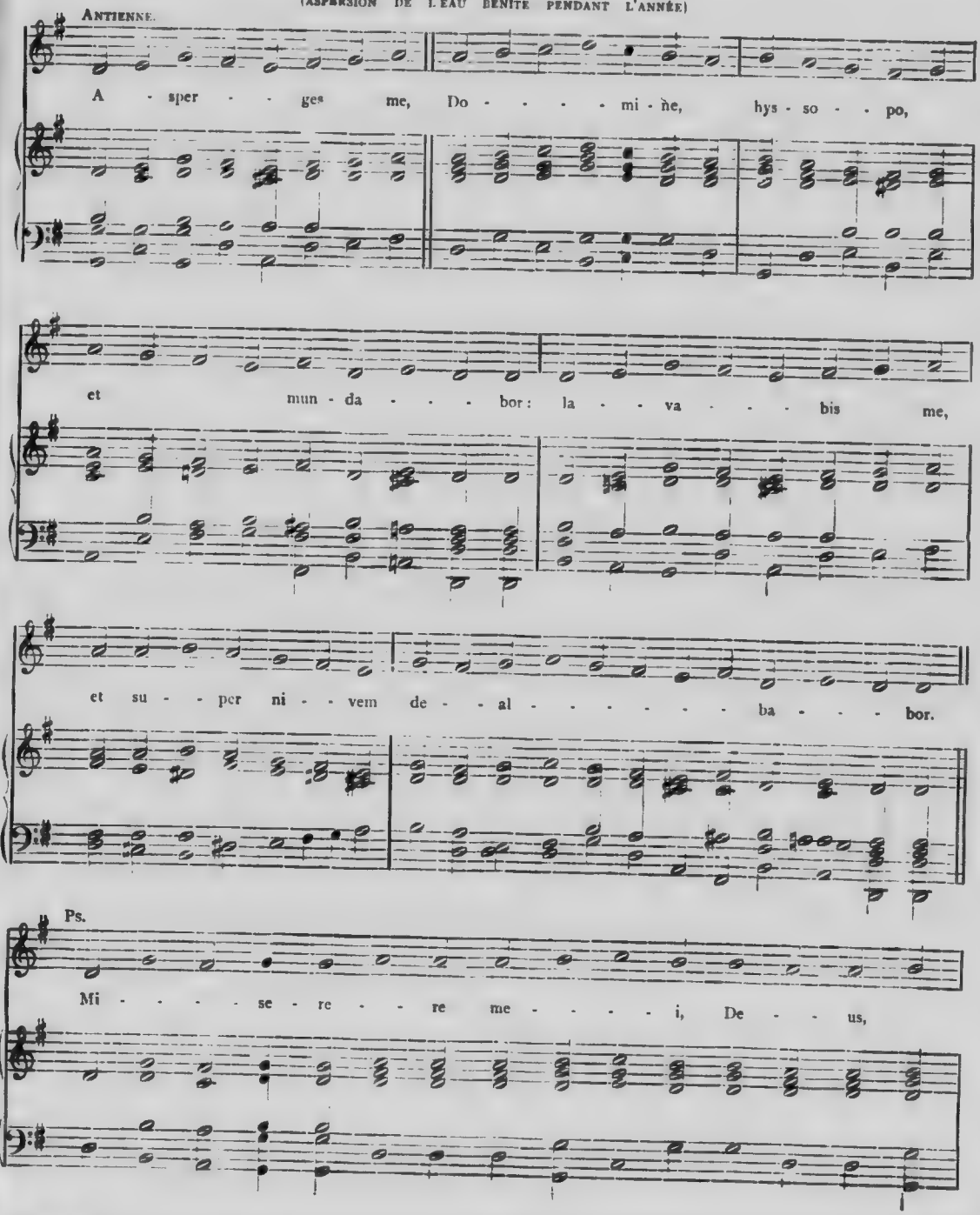

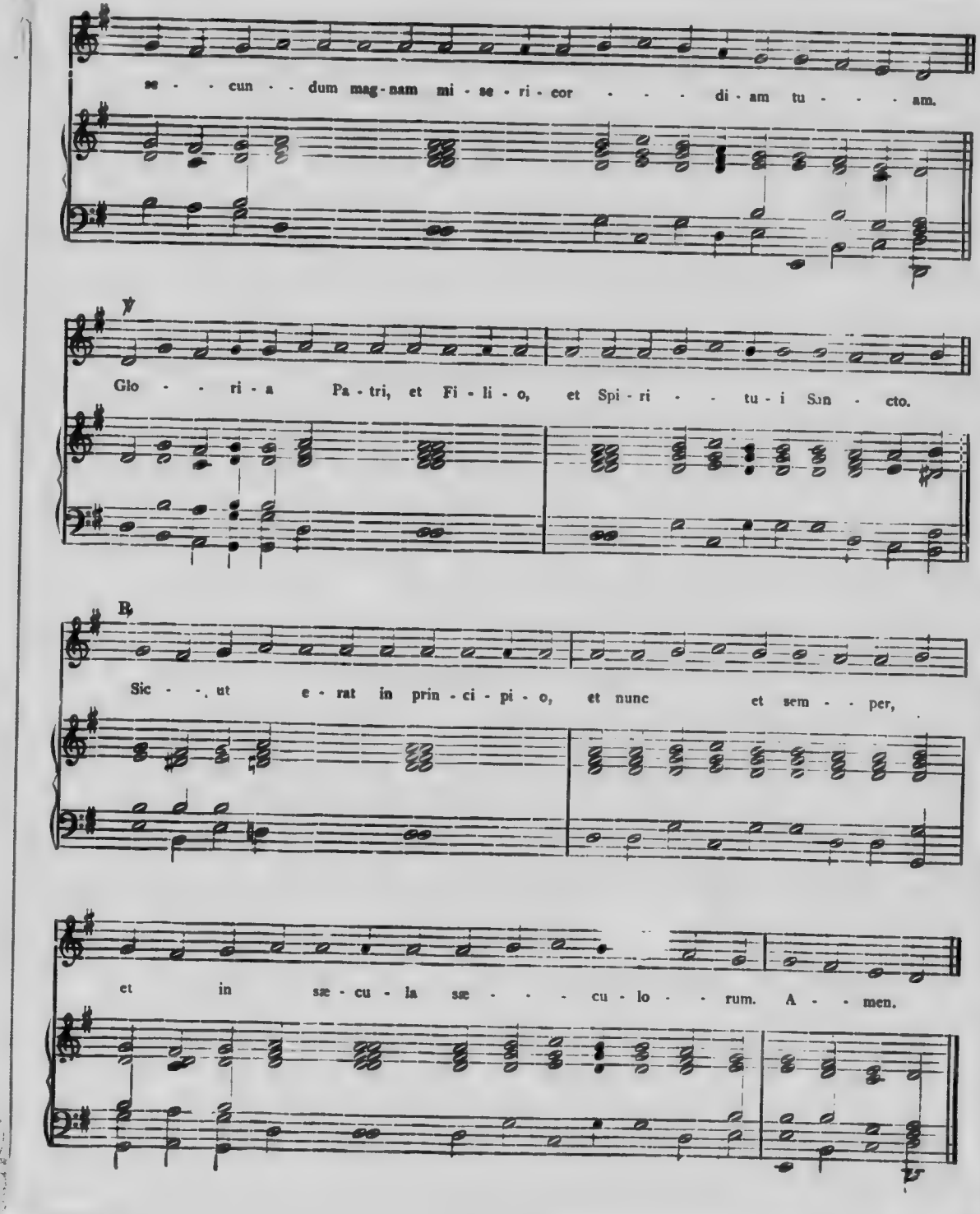
se - - cun - - dum mag-nam mi - se - ri - cor - - - di - am tu - - - am.
℣
Glo - - ri - a Pa - tri, et Fi - li - o, et Spi - ri - - tu - i San - cto.
℟
Sic - - ut e - rat in prin - ci - pi - o, et nunc et sem - - per,
et in sæ - cu - la sæ - - - cu - lo - - rum. A - - men.

OSTENDE NOBIS, DOMINE

℣. Ostende nobis, Domine, misericordiam tu - am. ℣. Domine,

℟. Et salutare tuum da no - bis. ℟. Et clamor meus

exaudi orationem me - am. ℣. Dominus vobiscum.

ad te ve - niat. ℟. Et cum spi - - ri - - tu tu - - o.

OREMUS

℟. A - men. ℟. A - - - men. ℟. A - - - men. ℟. A - - - men.

Vidi Aquam

(ASPERSION DE L'EAU BÉNITE PENDANT LE TEMPS PASCAL)

Vi - - - di a - - quam e - gre - - - di - en - tem de

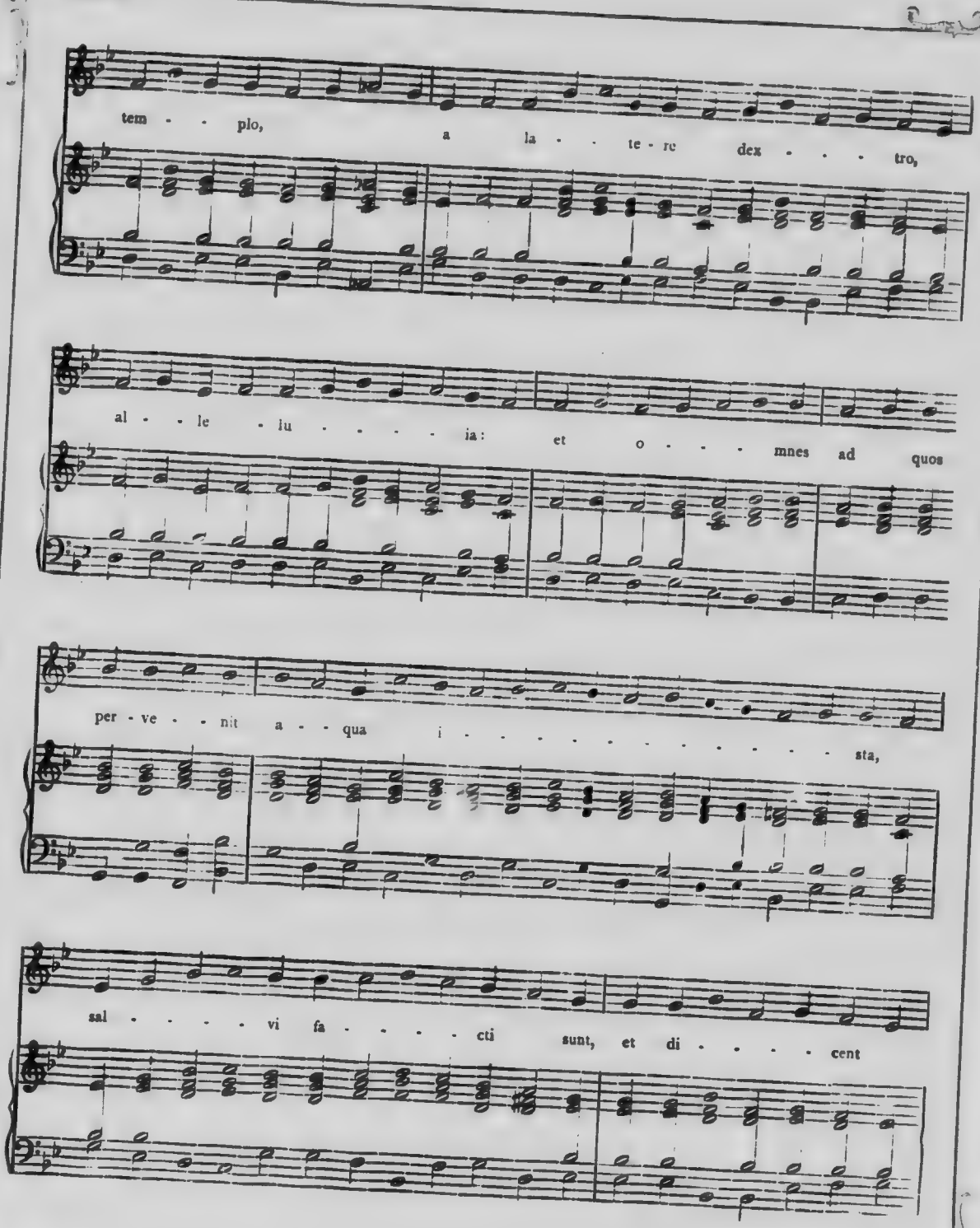
tem - - plo, a la - - te - re dex - - - tro,
al - - le - lu - - - - - ia: et o - - - mnes ad quos
per - ve - - nit a - - qua i - - - - - - - - - - - sta,
sal - - - - - vi fa - - - - - cti sunt, et di - - - - cent

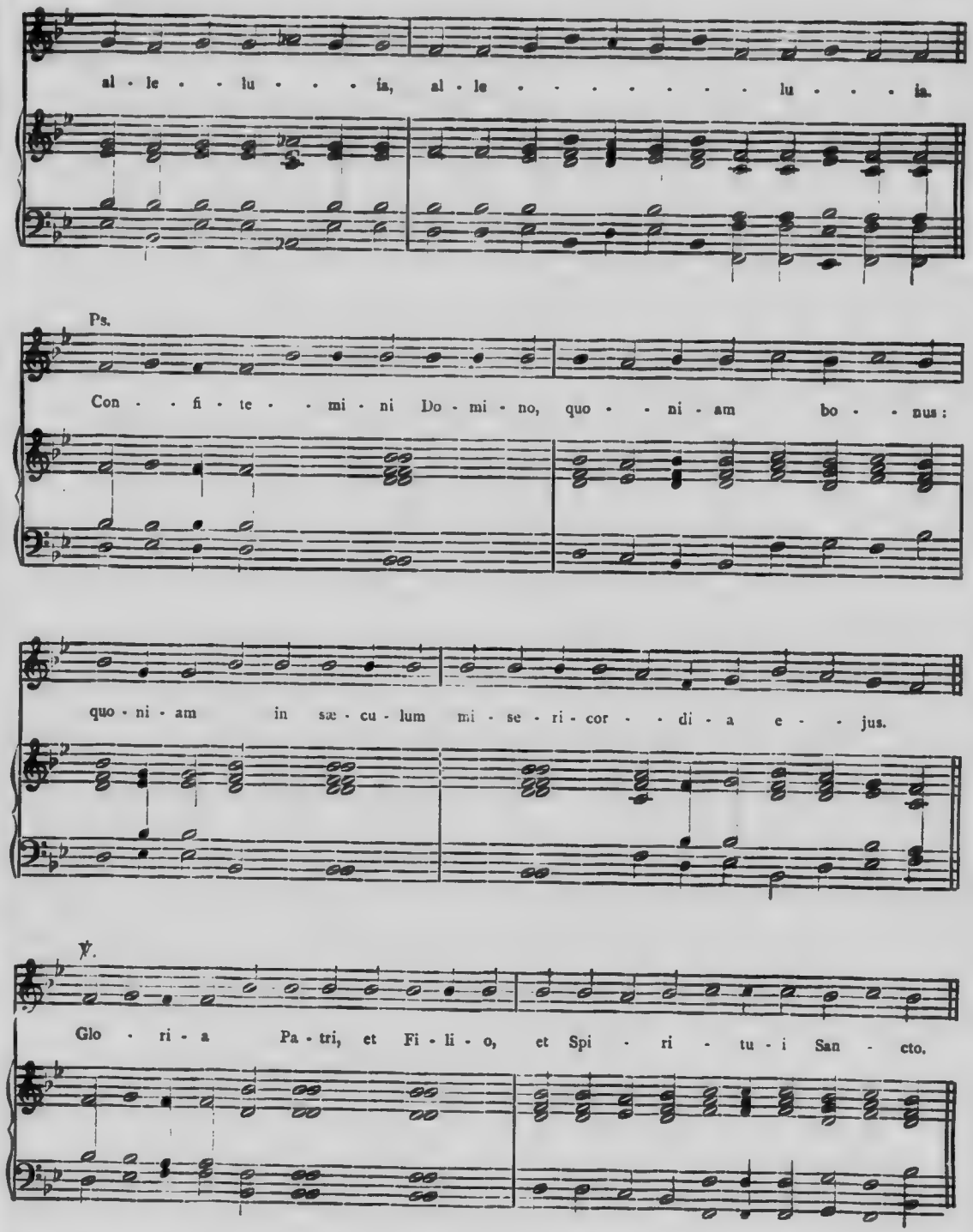
al - le - - lu - - - ia, al - le - - - - - - - lu - - - ia.
Ps.
Con - - fi - te - - mi - ni Do - mi - no, quo - - ni - am bo - - nus:
quo - ni - am in sæ - cu - lum mi - se - ri - cor - - di - a e - - jus.
℣.
Glo - ri - a Pa - tri, et Fi - li - o, et Spi - ri - tu - i San - cto.

℟.

Sic - ut e - rat in prin - ci - pi - o, et nunc, et sem - - per,

et in sæ - cu - la sæ - - cu - lo - - rum. A - men.

(*On répète* VIDI AQUAM *jusqu'au psaume* CONFITEMINI.)

OSTENDE NOBIS, DOMINE

℣. Ostende nobis, Domine, misericordiam tuam, al - le - lu - ia.

℟. Et salutare tuum da nobis, al - le - lu - ia. Et cum Spi - ri - tu tu - o, A - men.

GAUDETE

(INTROIT POUR LE TROISIÈME DIMANCHE DE L'AVENT)

Gau - - de - - - - te in Do - - - mi - no sem - - - - per,

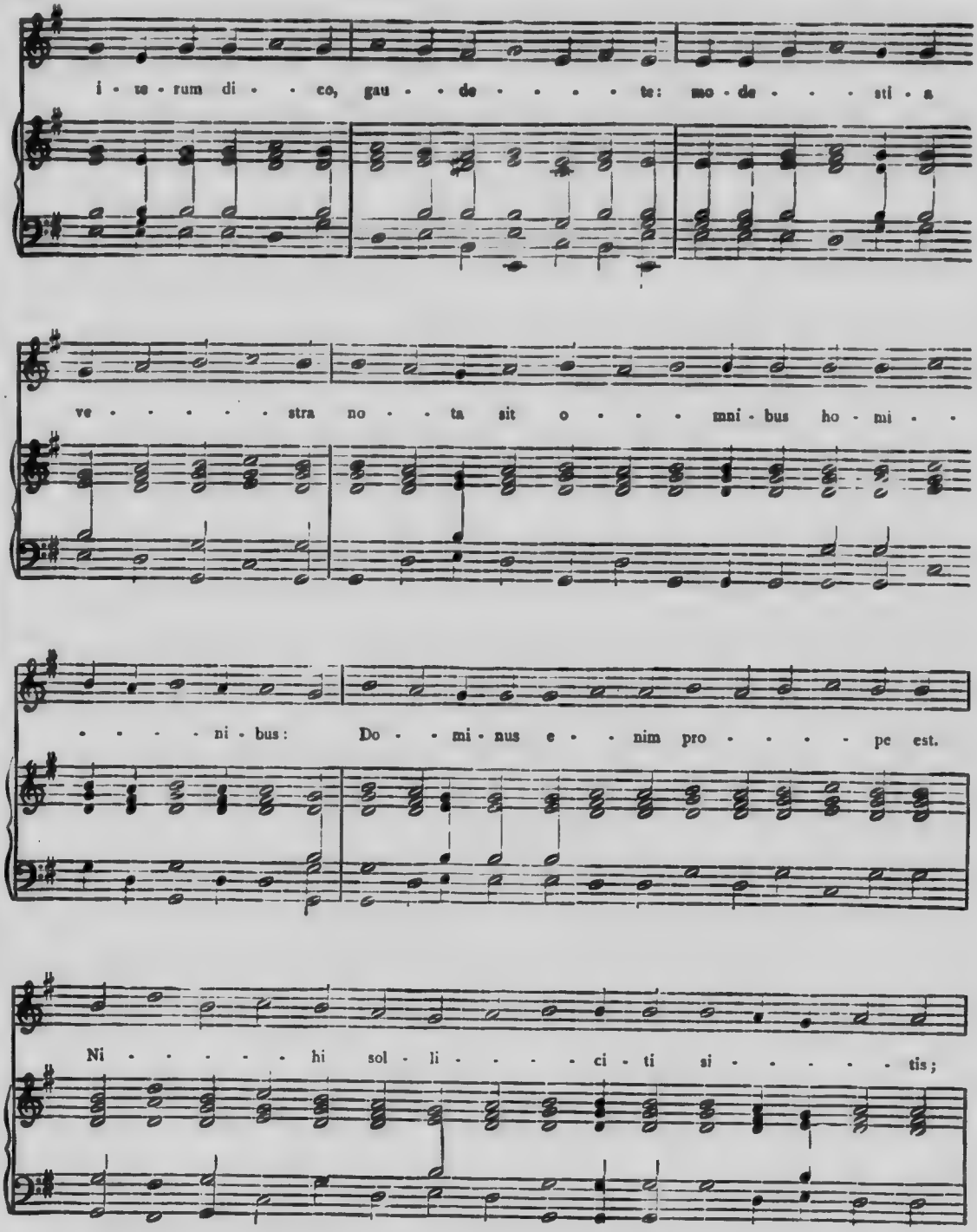
i - te - rum di - - co, gau - - de - - - - te: mo - de - - - sti - a
ve - - - - - stra no - - ta sit o - - - - mni - bus ho - mi - -
- - - - ni - bus: Do - - mi - nus e - - nim pro - - - - pe est.
Ni - - - - - hi sol - li - - - - ci - ti si - - - - - - tis;

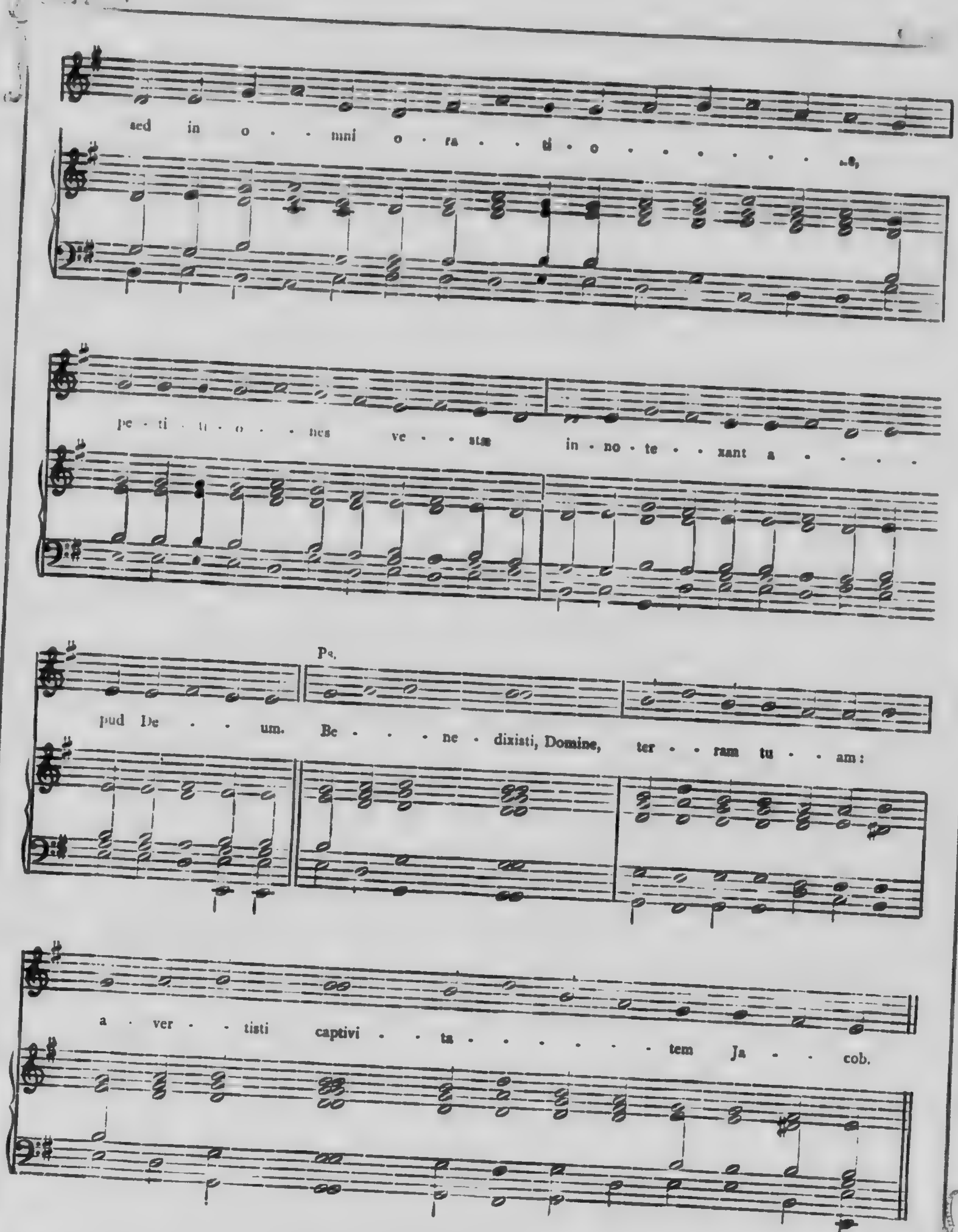
sed in o - - mni o - ra - - ti - o - - - - - - - ne,
pe - ti - ti - o - - nes ve - - stræ in - no - te - - xant a - - - - -
pud De - - - um. Be - - ne - dixisti, Domine, ter - - ram tu - - am:
Ps.
a - ver - - tisti captivi - - ta - - - - - - - - tem Ja - - cob.

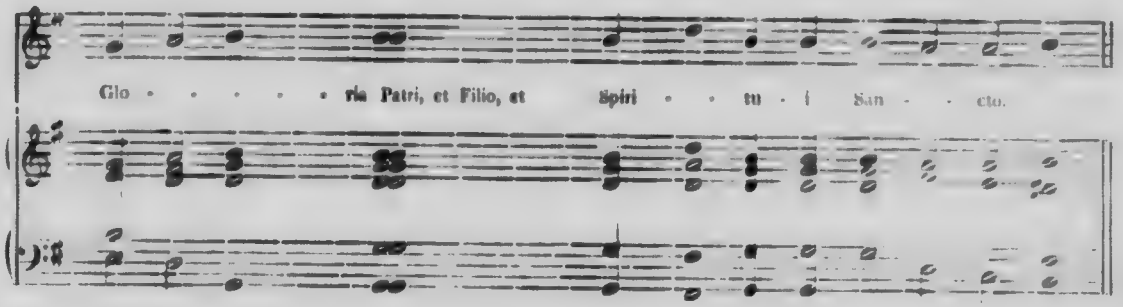

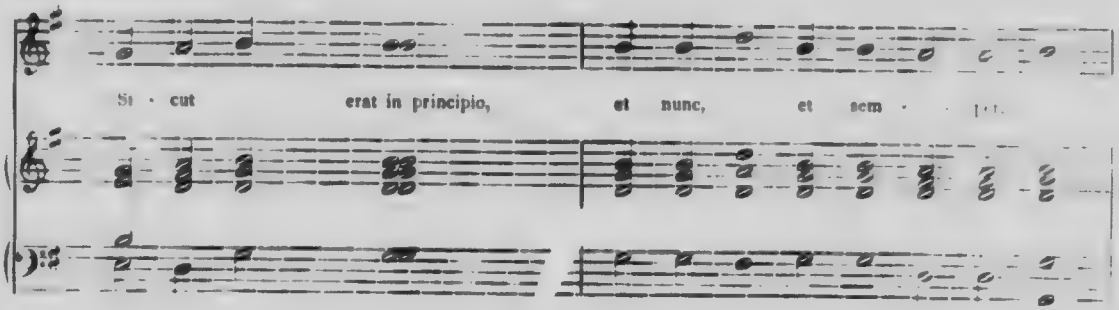

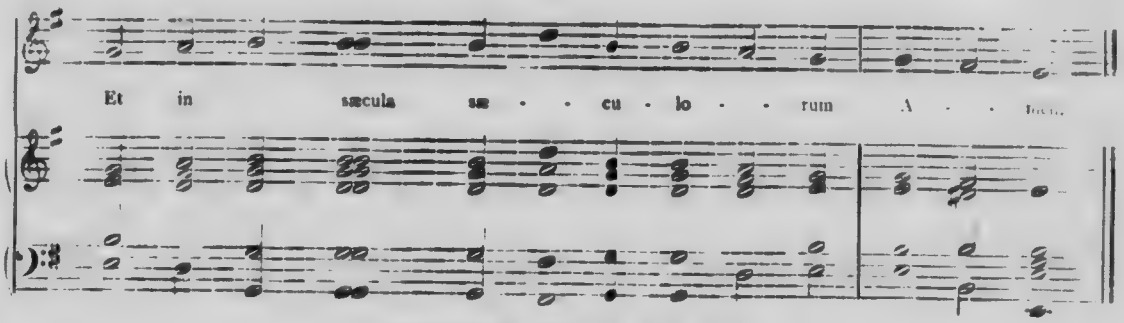

DOMINUS DIXIT AD ME

(INTROIT DE LA MESSE DE MINUIT)

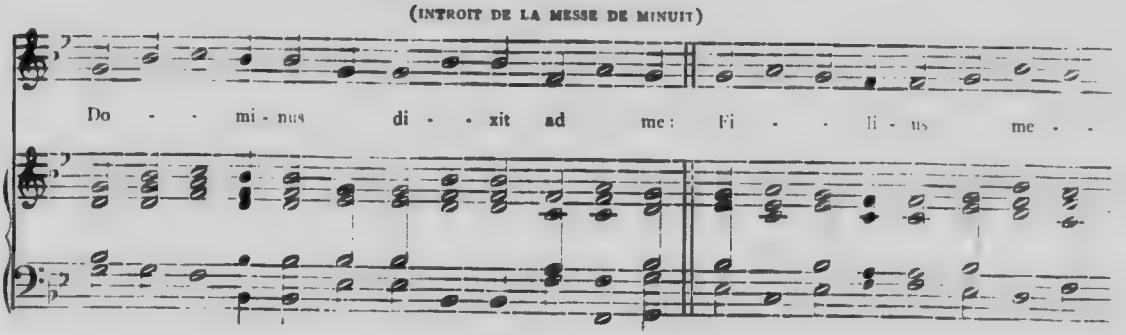

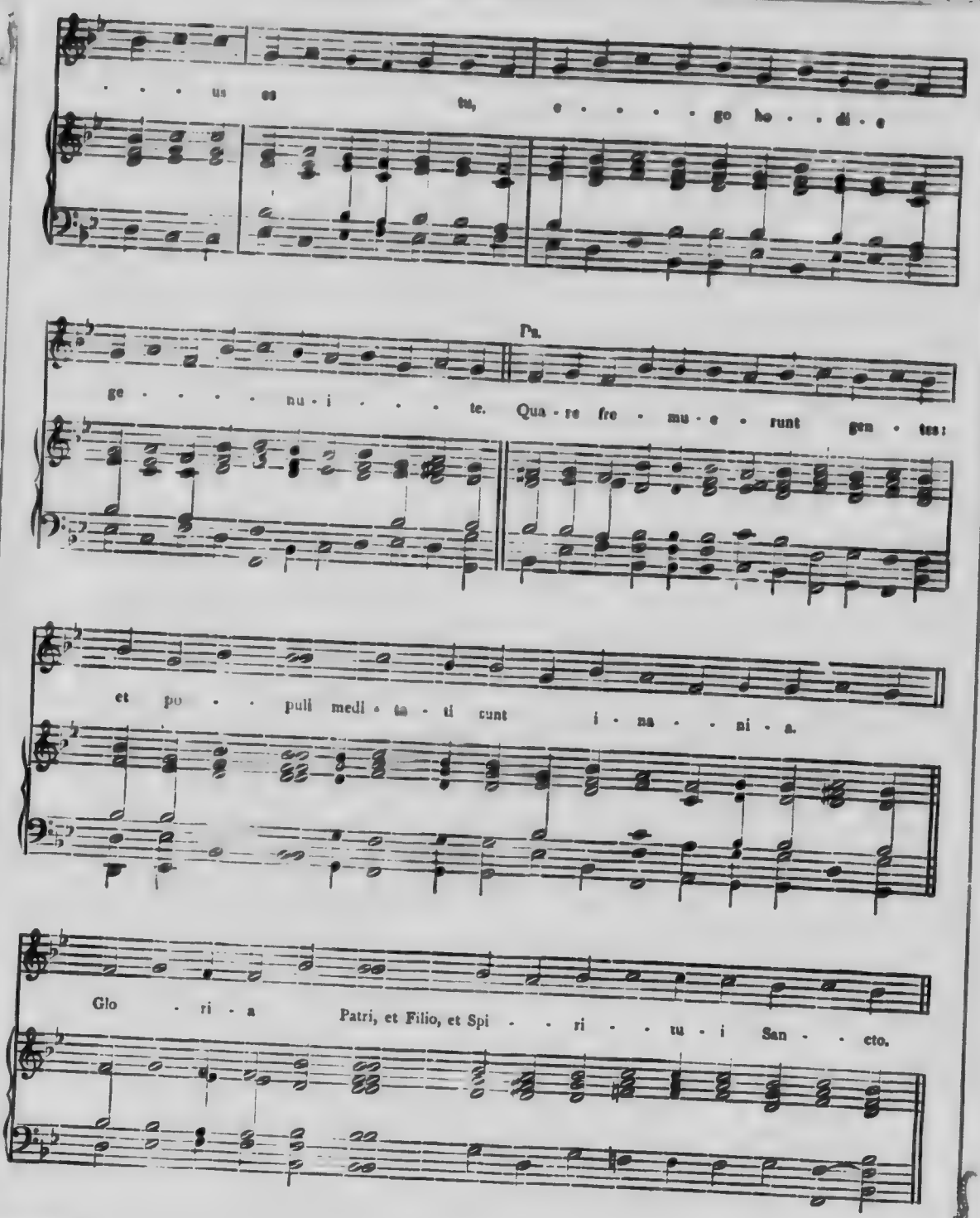
. . . us es tu, e . . . . go ho . . di . e
Ps.
ge . . . . nu . i . . . te. Qua . re fre . mu . e . runt gen . tes:
et po . . puli medi . ta . ti sunt i . na . . ni . a.
Glo . ri . a Patri, et Filio, et Spi . . ri . . tu . i San . . cto.

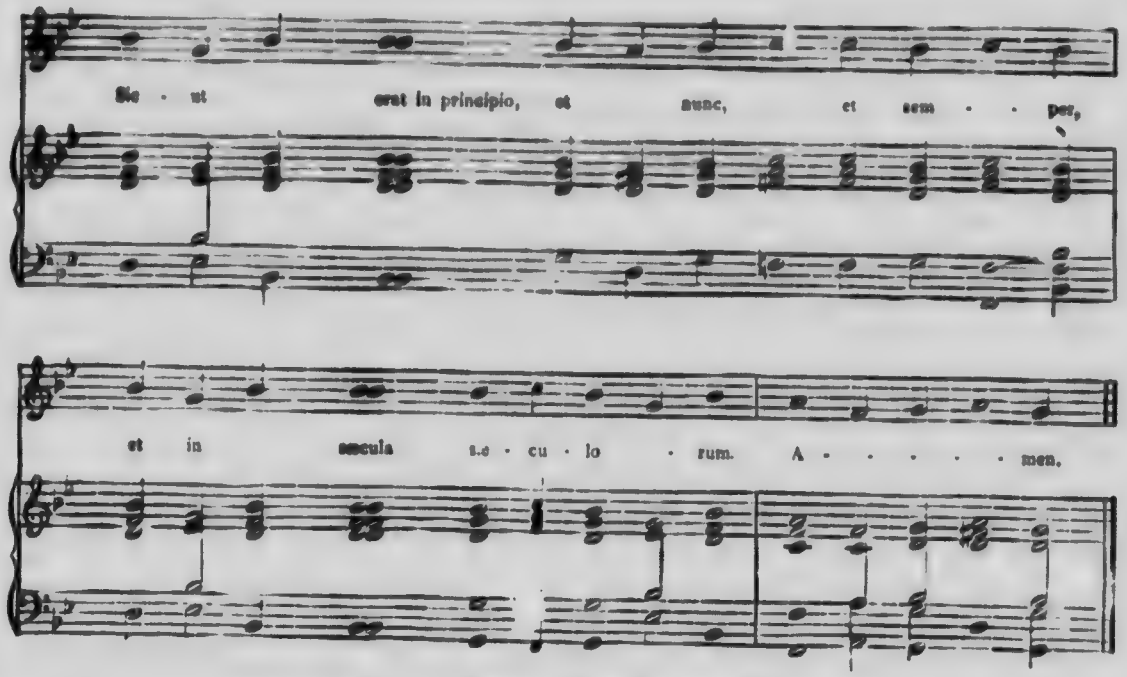

PUER NATUS EST NOBIS

(INTROIT DE NOEL ET DE LA CIRCONCISION)

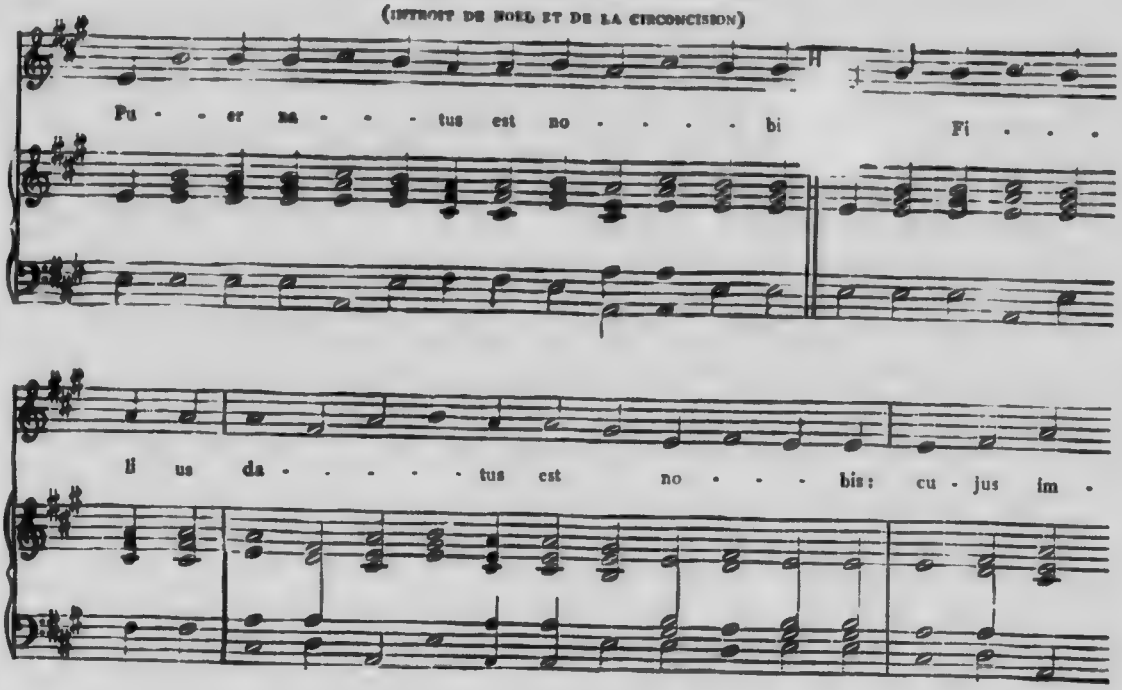

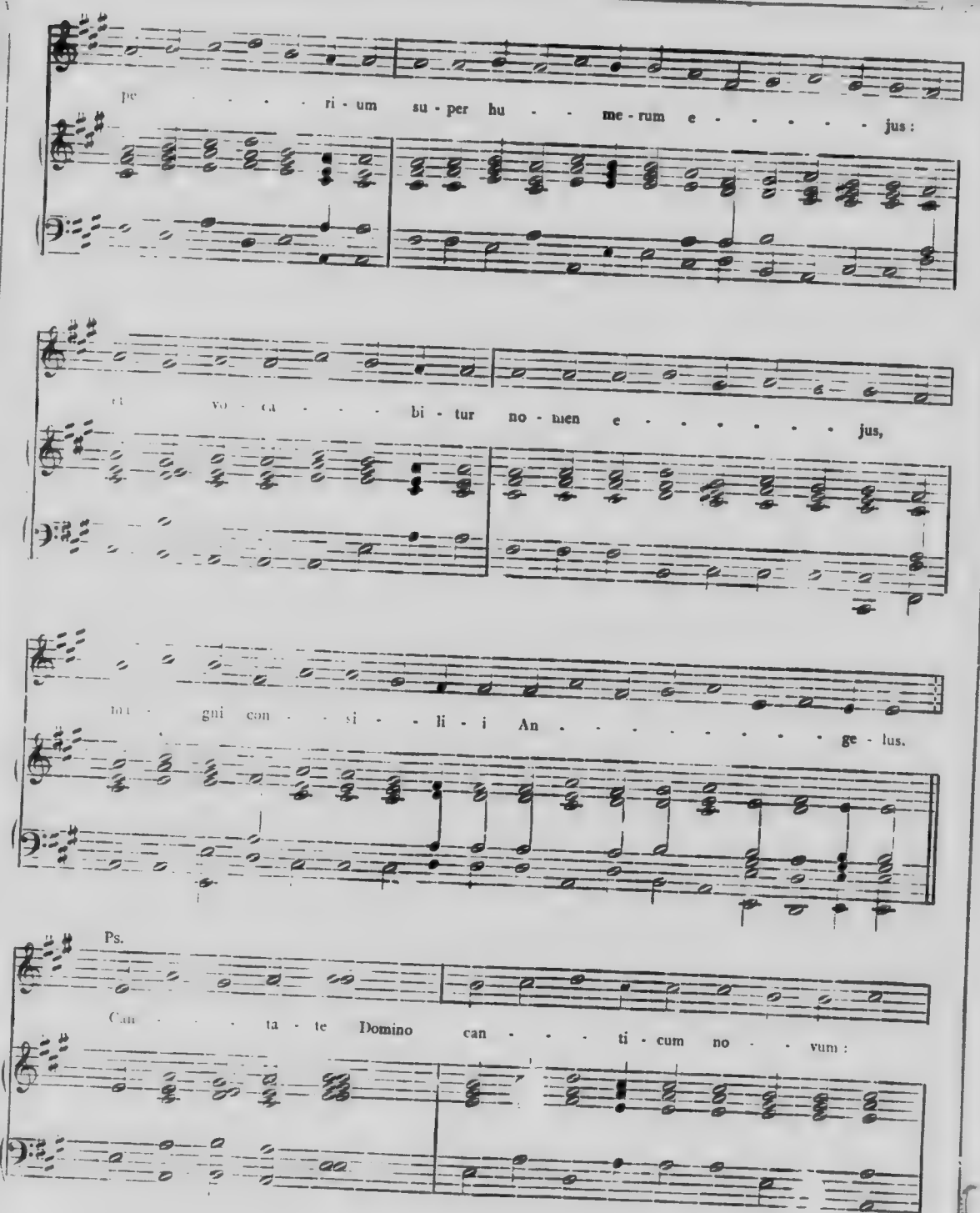
pe - - - - - ri - um su - per hu - - me - rum e - - - - - - jus:
et vo - ca - - - - bi - tur no - men e - - - - - - - jus,
in - gni con - - si - - li - i An - - - - - - - - - ge - lus.
Ps.
Can - - - ta - te Domino can - - - ti - cum no - - vum:

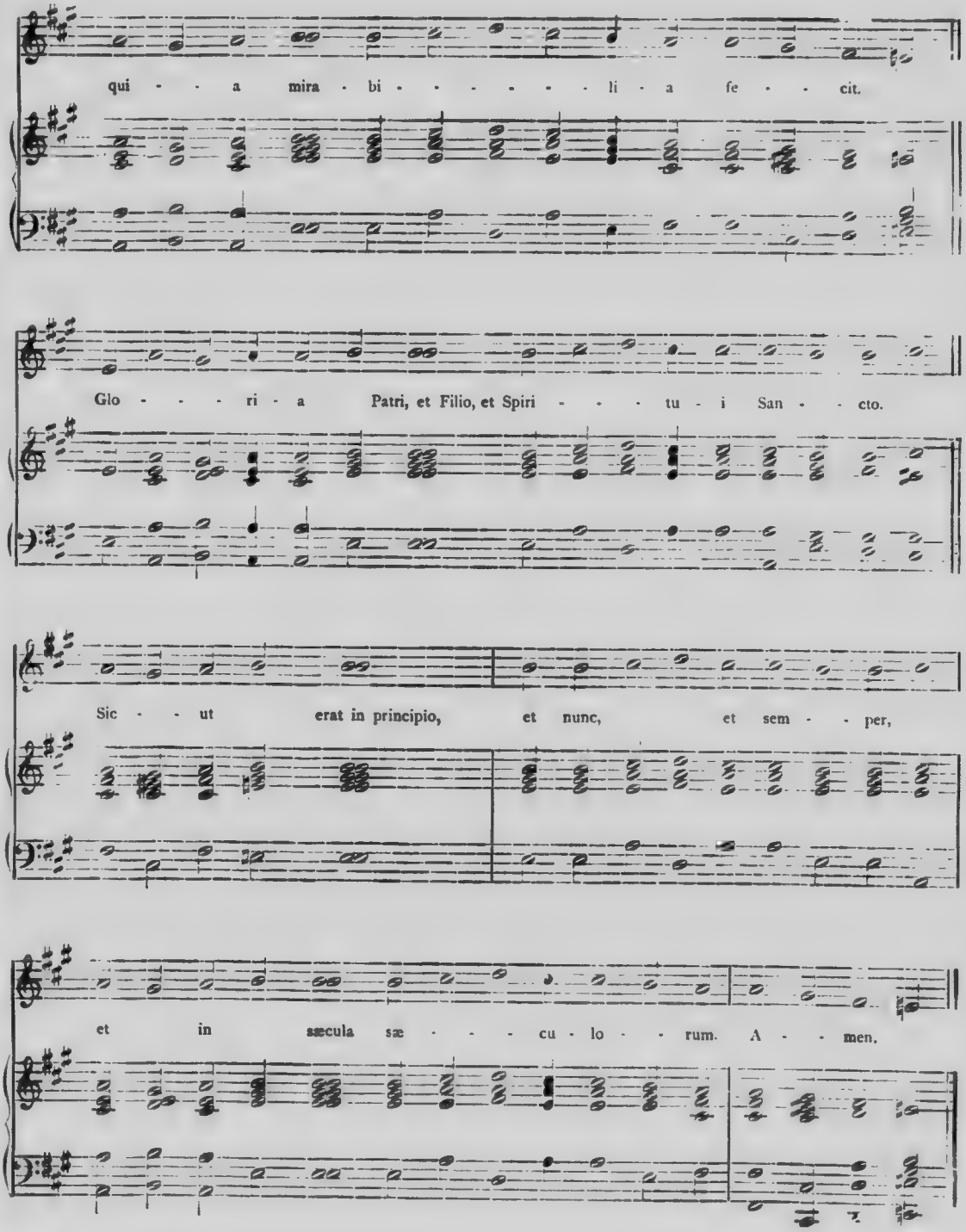
qui - - a mira - bi - - - - - - li - a fe - - cit.
Glo - - - ri - a Patri, et Filio, et Spiri - - - tu - i San - - cto.
Sic - - ut erat in principio, et nunc, et sem - - per,
et in sæcula sæ - - - - cu - lo - - rum. A - - men.

SEDERUNT PRINCIPES

(INTROIT DE LA FÊTE DE S. ETIENNE, PREMIER MARTYR.)

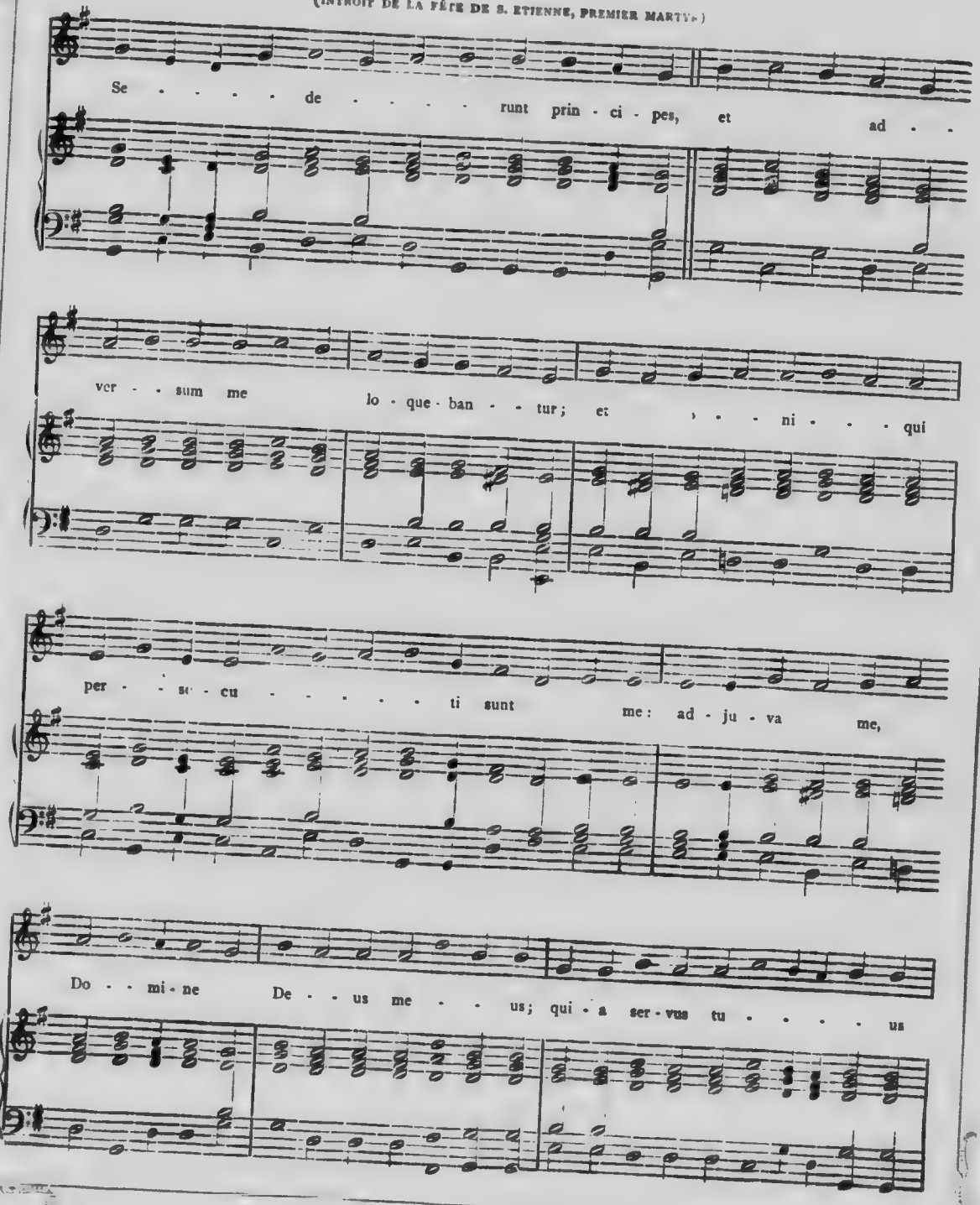

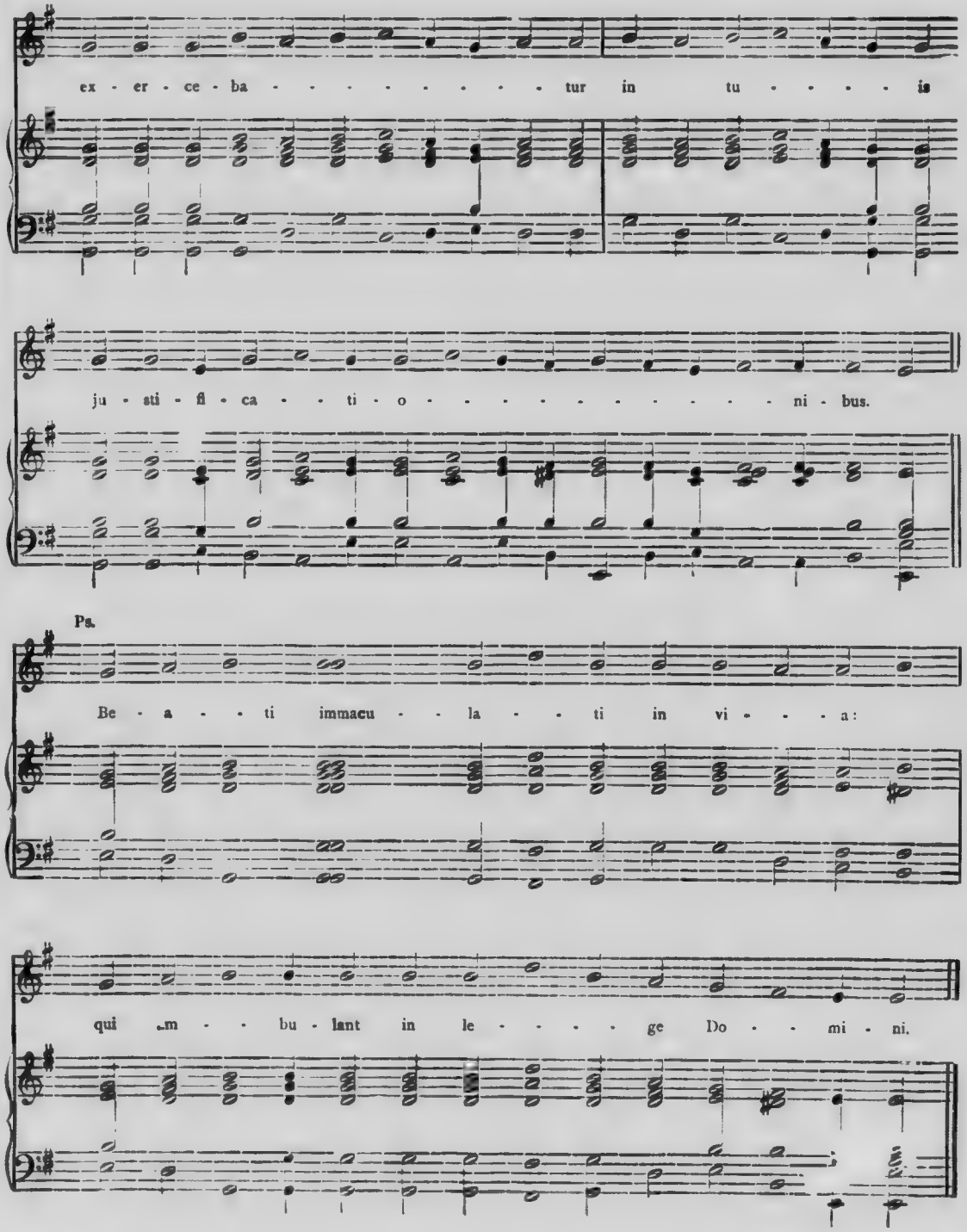
ex - er - ce - ba - - - - - - - - tur in tu - - - - is
ju - sti - fi - ca - - ti - o - - - - - - - - - - ni - bus.
Ps.
Be - a - - ti immacu - - la - - ti in vi - - - a:
qui - m - - bu - lant in le - - - - ge Do - - mi - ni.

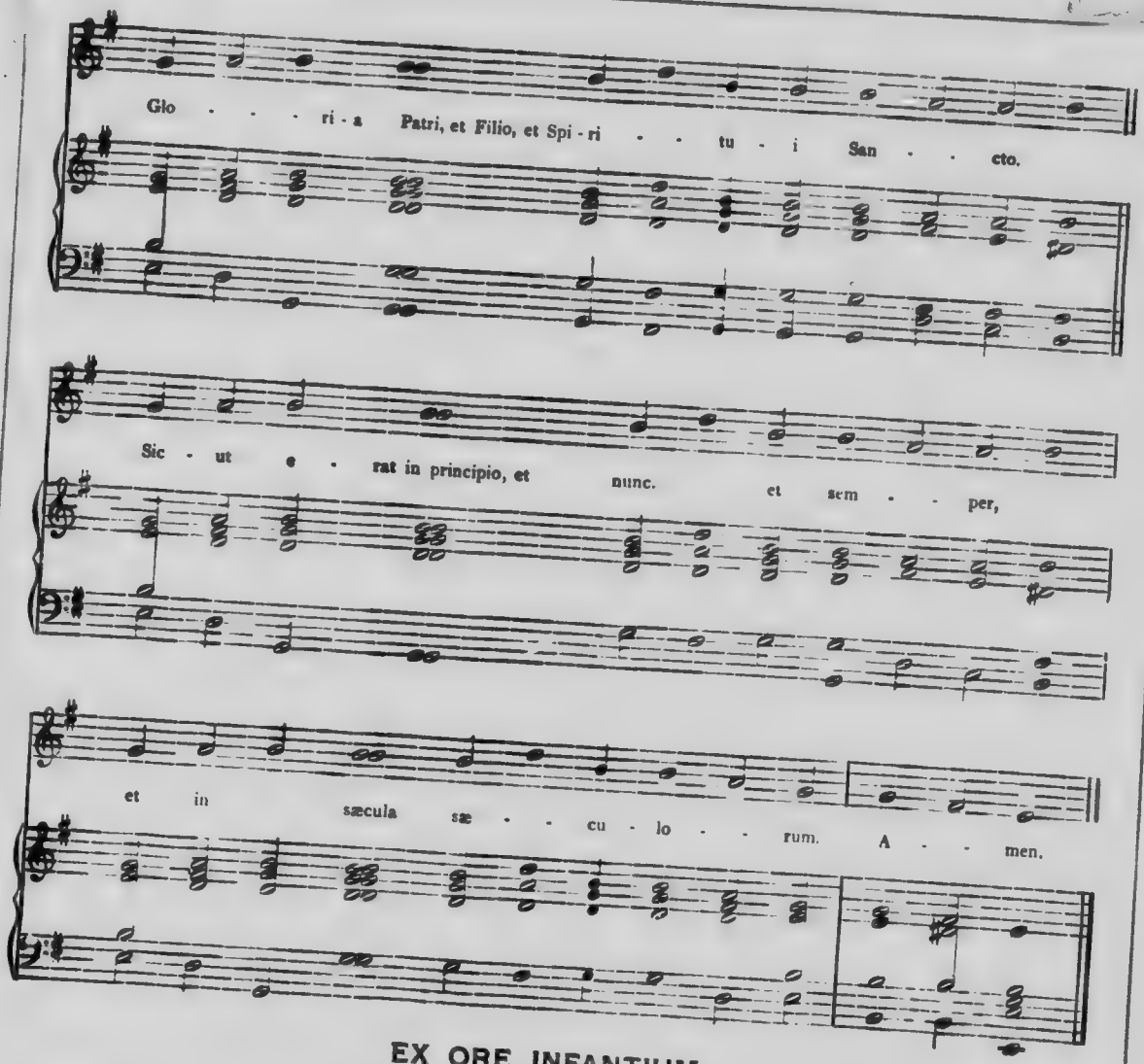

EX ORE INFANTIUM

(INTROIT DE LA FÊTE DES SS. INNOCENTS)

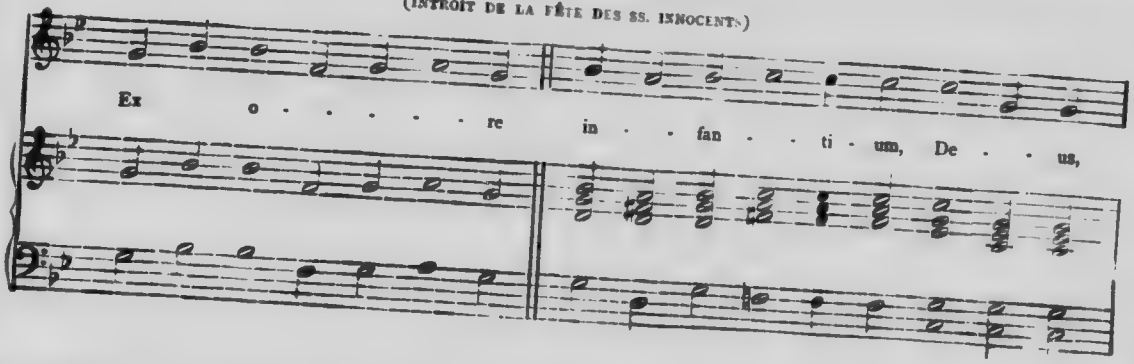

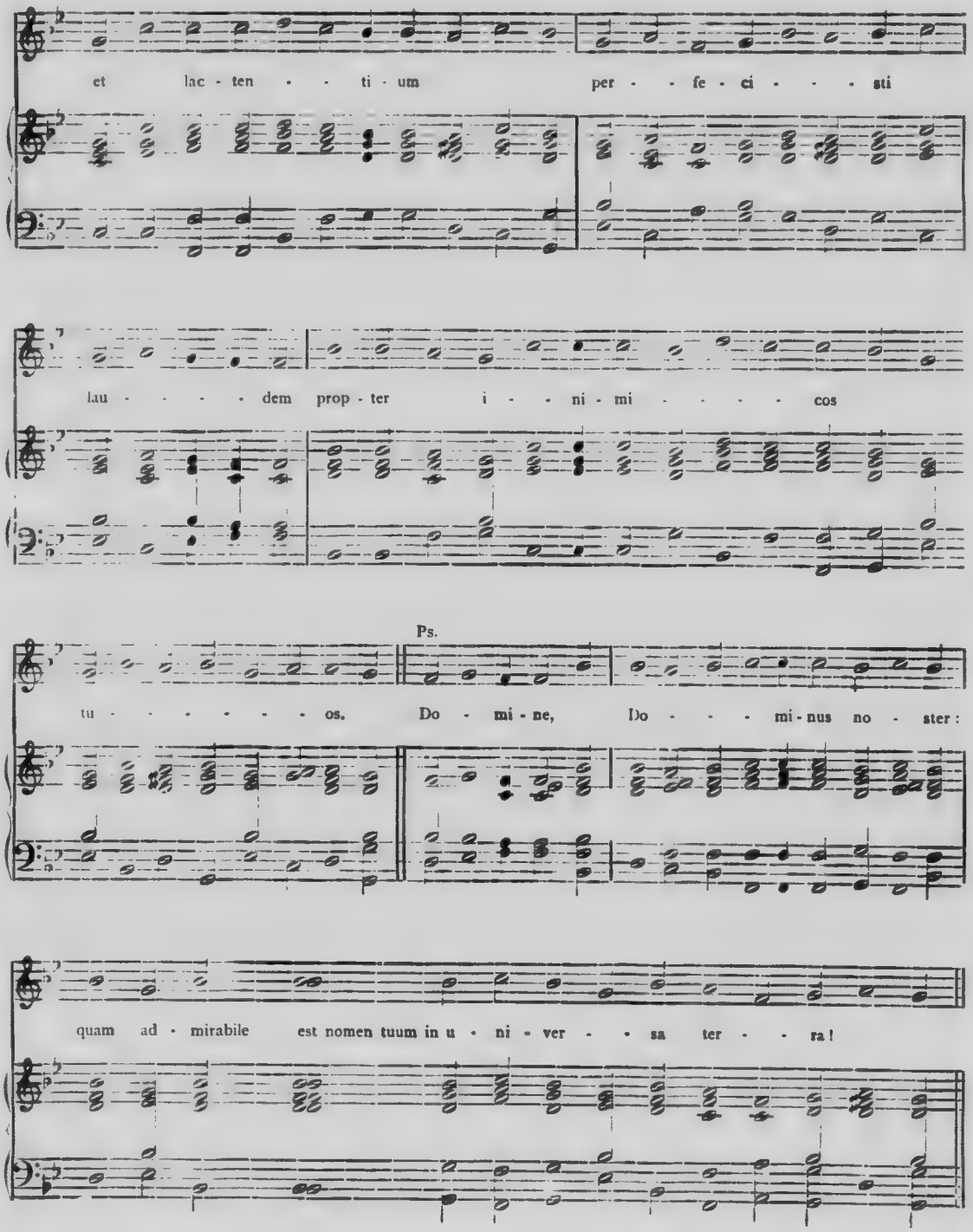
et lac - ten - - ti - um per - - fe - ci - - - sti
lau - - - - dem prop - ter i - - ni - mi - - - - cos
Ps.
tu - - - - - - os. Do - mi - ne, Do - - - mi - nus no - ster:
quam ad - mirabile est nomen tuum in u - ni - ver - - sa ter - - ra!

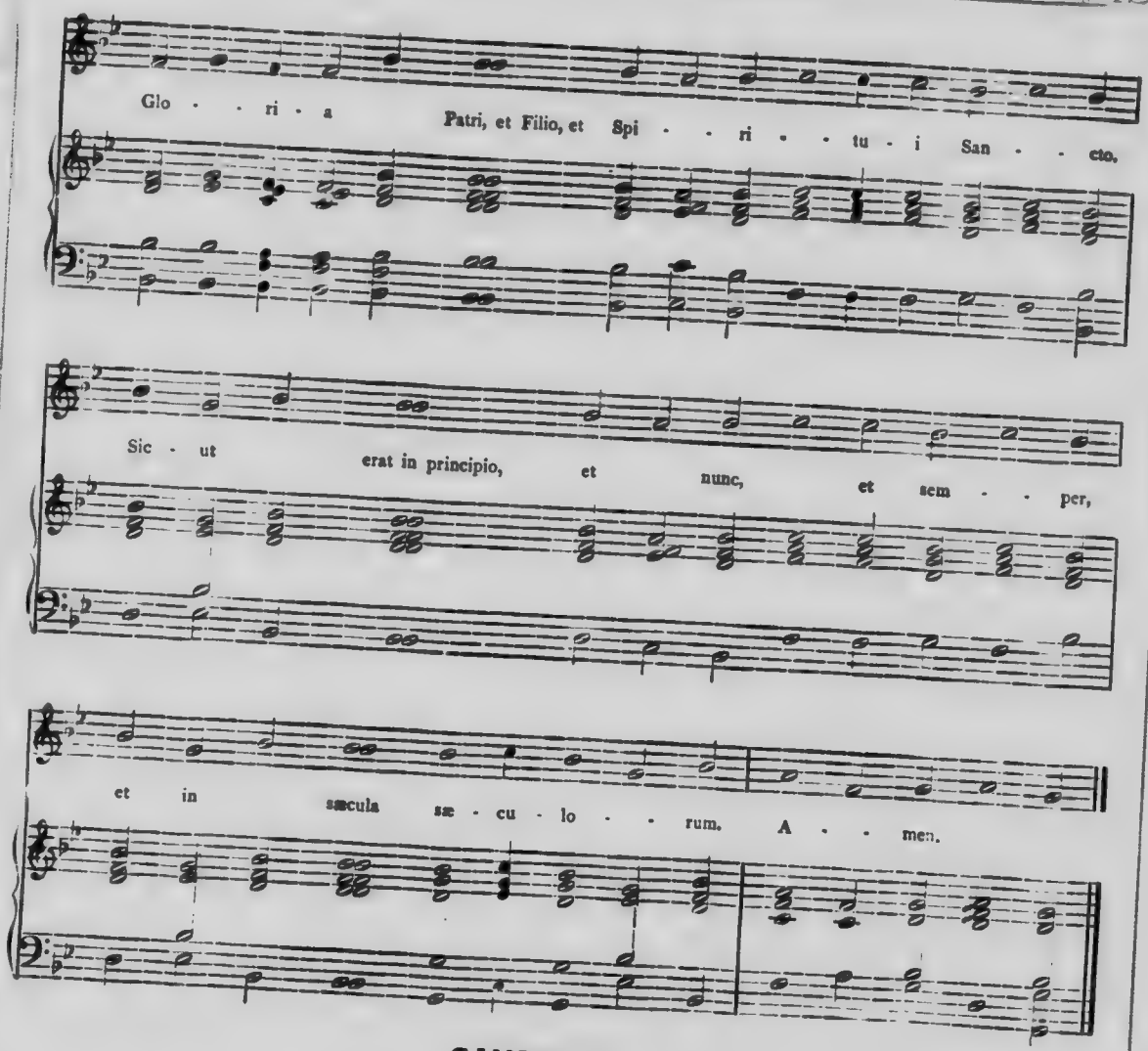

GAUDEAMUS

(INTROIT DE LA FÊTE DE S. THOMAS DE CANTORBÉRY)

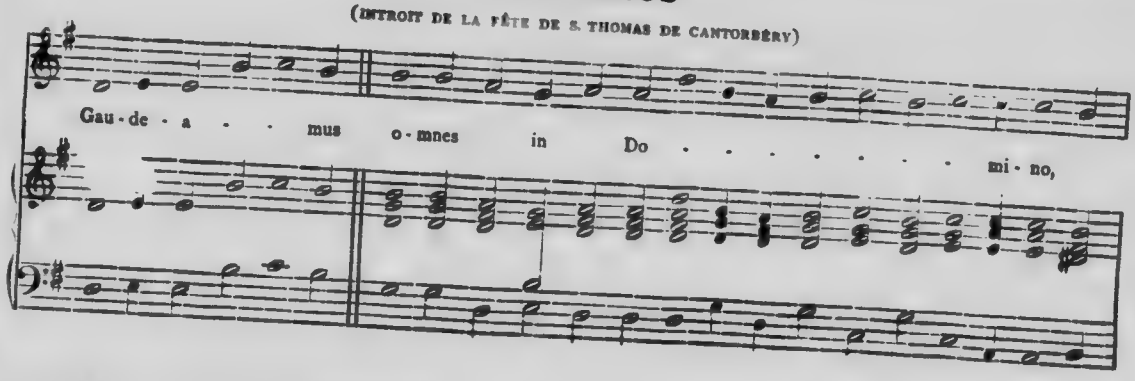

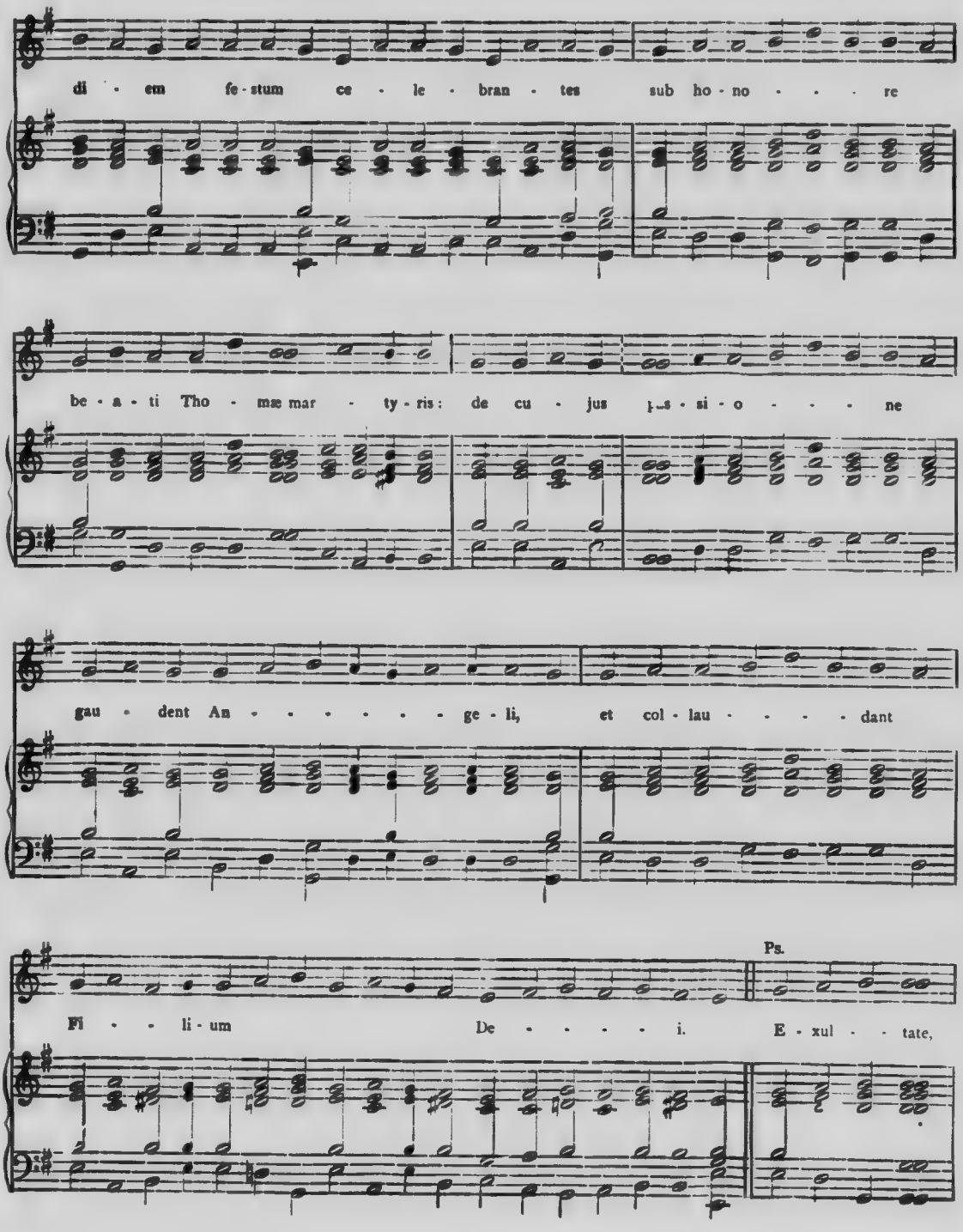
di - em fe - stum ce - le - bran - tes sub ho - no - - - re
be - a - ti Tho - mæ mar - ty - ris: de cu - jus pas - si - o - - - ne
gau - dent An - - - - - - ge - li, et col - lau - - - - dant
Ps.
Fi - - li - um De - - - - i. E - xul - - tate,

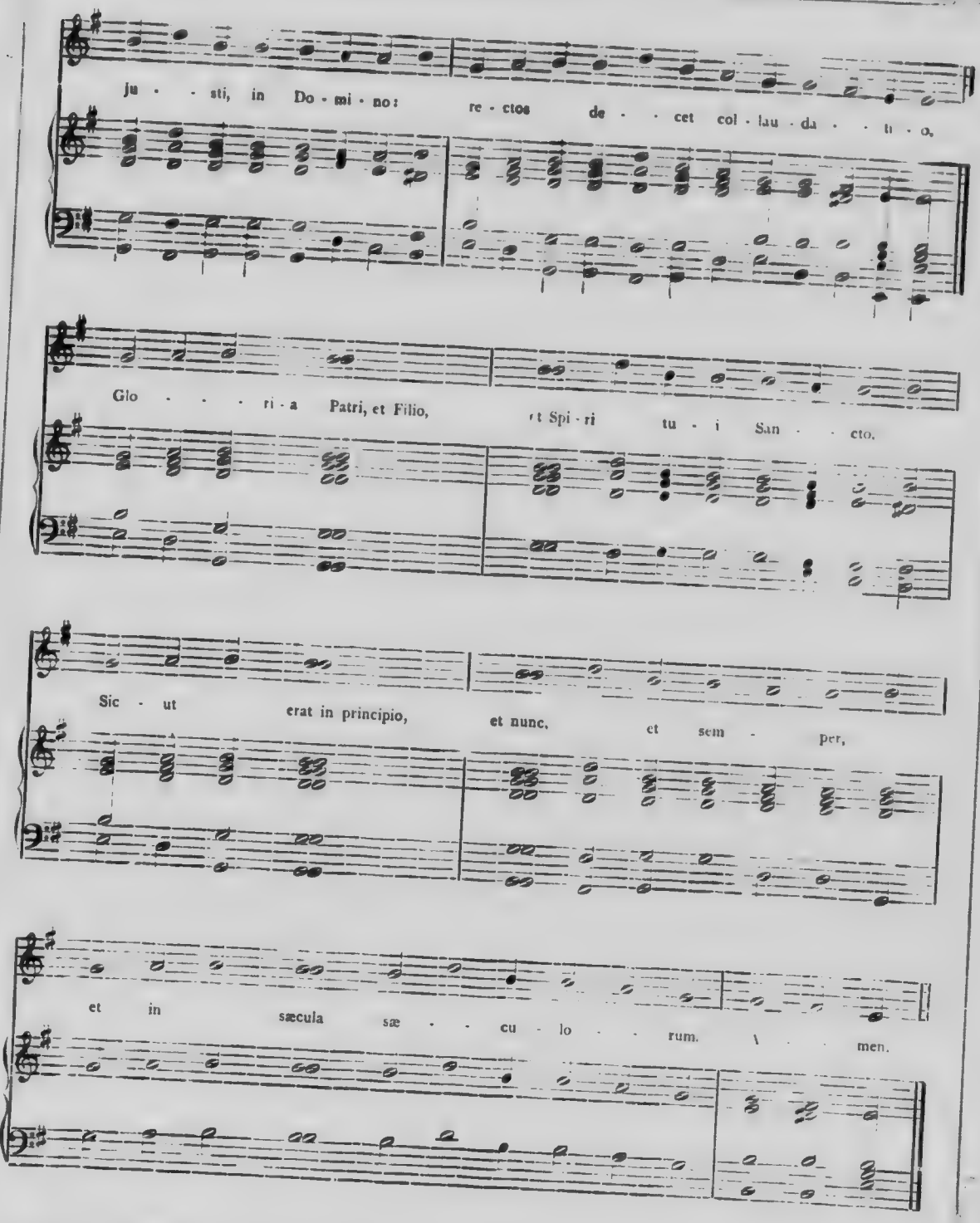
ju - sti, in Do - mi - no: re - ctos de - cet col - lau - da - ti - o,
Glo - ri - a Patri, et Filio, et Spi - ri tu - i San - cto.
Sic - ut erat in principio, et nunc, et sem - per,
et in sæcula sæ - cu - lo - rum. A - men.

ECCE ADVENIT

(INTROIT POUR LE JOUR DE L'ÉPIPHANIE)

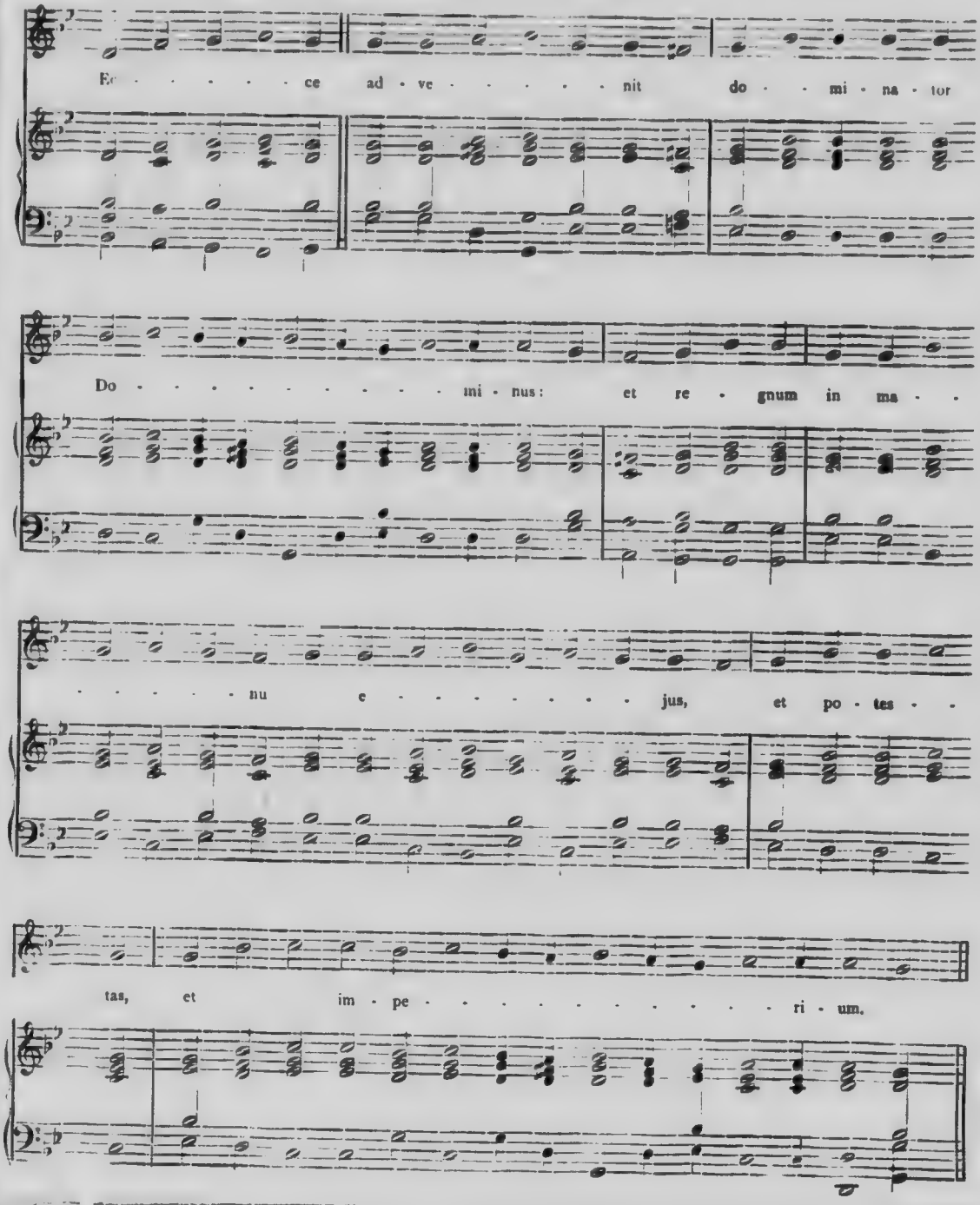

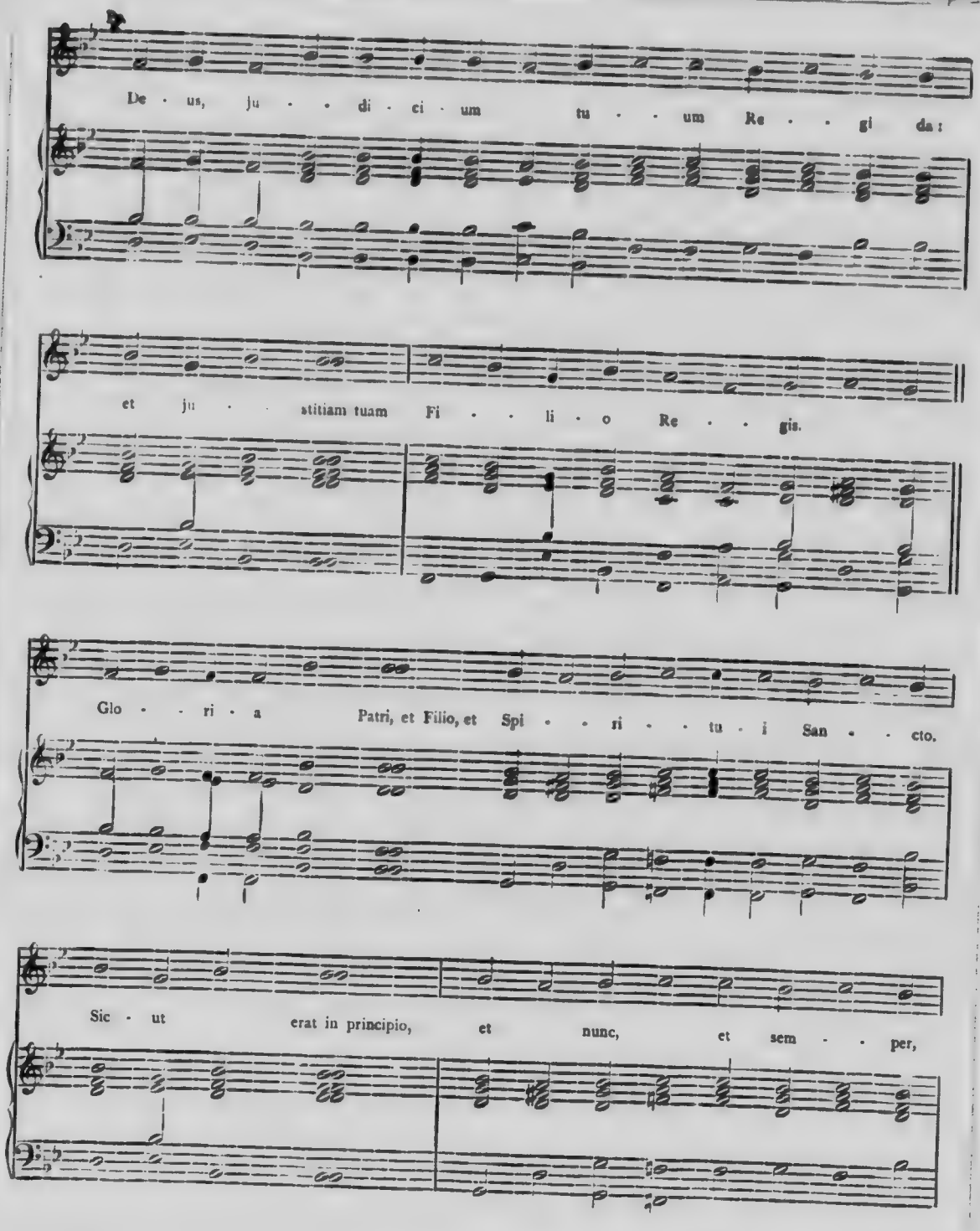
De · us, ju · · di · ci · um tu · · um Re · · gi da:
et ju · · stitiam tuam Fi · · li · o Re · · gis.
Glo · · ri · a Patri, et Filio, et Spi · · ri · · tu · i San · · cto.
Sic · ut erat in principio, et nunc, et sem · · per,

et in sæcula sæ - cu - lo - - rum. A - - men.

IN EXCELSO THRONO

(DANS L'OCTAVE DE L'ÉPIPHANIE)

INTROIT.

In ex - cel - - so thro - - no vi - di se - de - - re vi - - rum,

quem a - - do - - - rat mul - ti - tu - - do An - ge - lo - - - - rum

psal - len - - tes in u - - - - - num: ec - - ce cu - jus

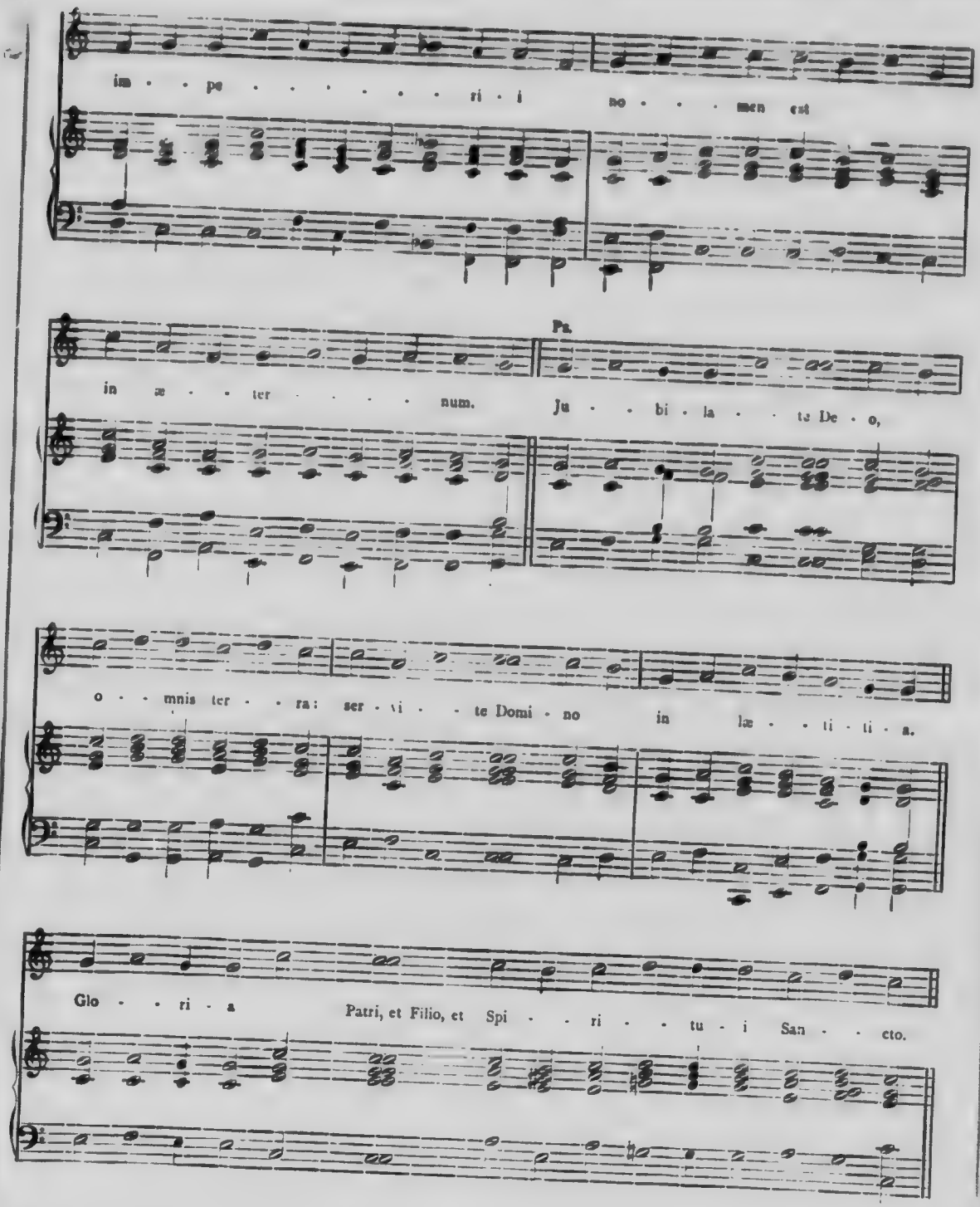
im - pe - - - - - - - ri - i no - - - men est
Ps.
in æ - - ter - - - - num. Ju - - bi - la - - te De - o,
o - - mnis ter - - ra: ser - vi - - te Domi - no in læ - - ti - ti - a.
Glo - - ri - a Patri, et Filio, et Spi - - ri - - tu - i San - - cto.

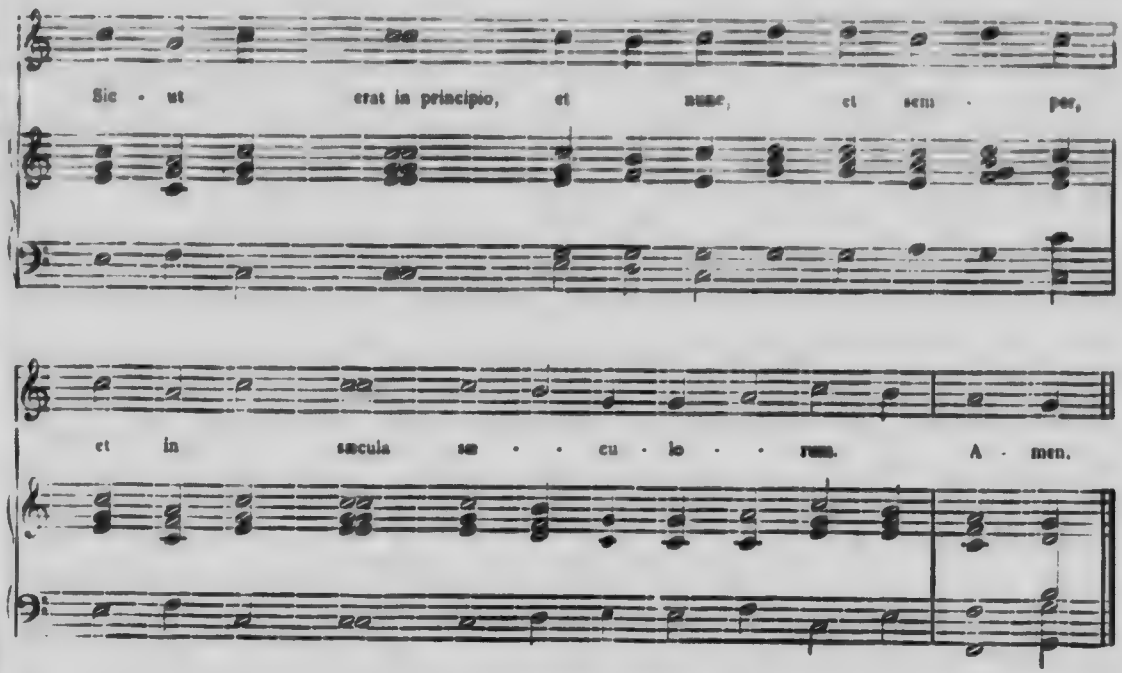

IN NOMINE JESU

(s. nom de jésus)

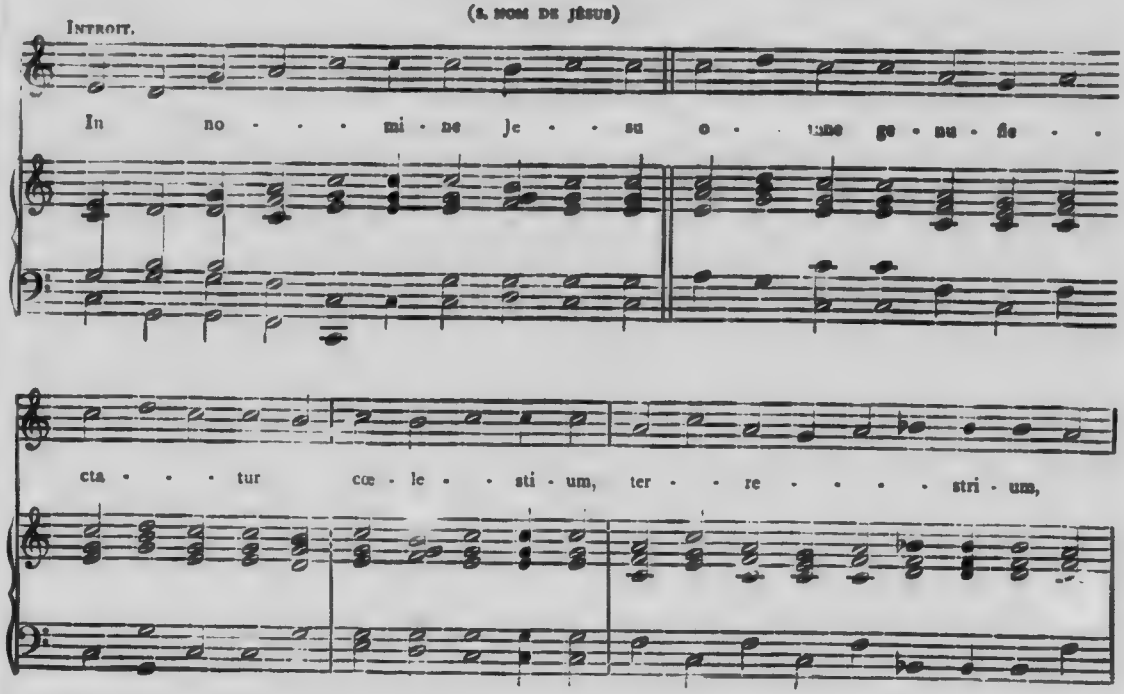

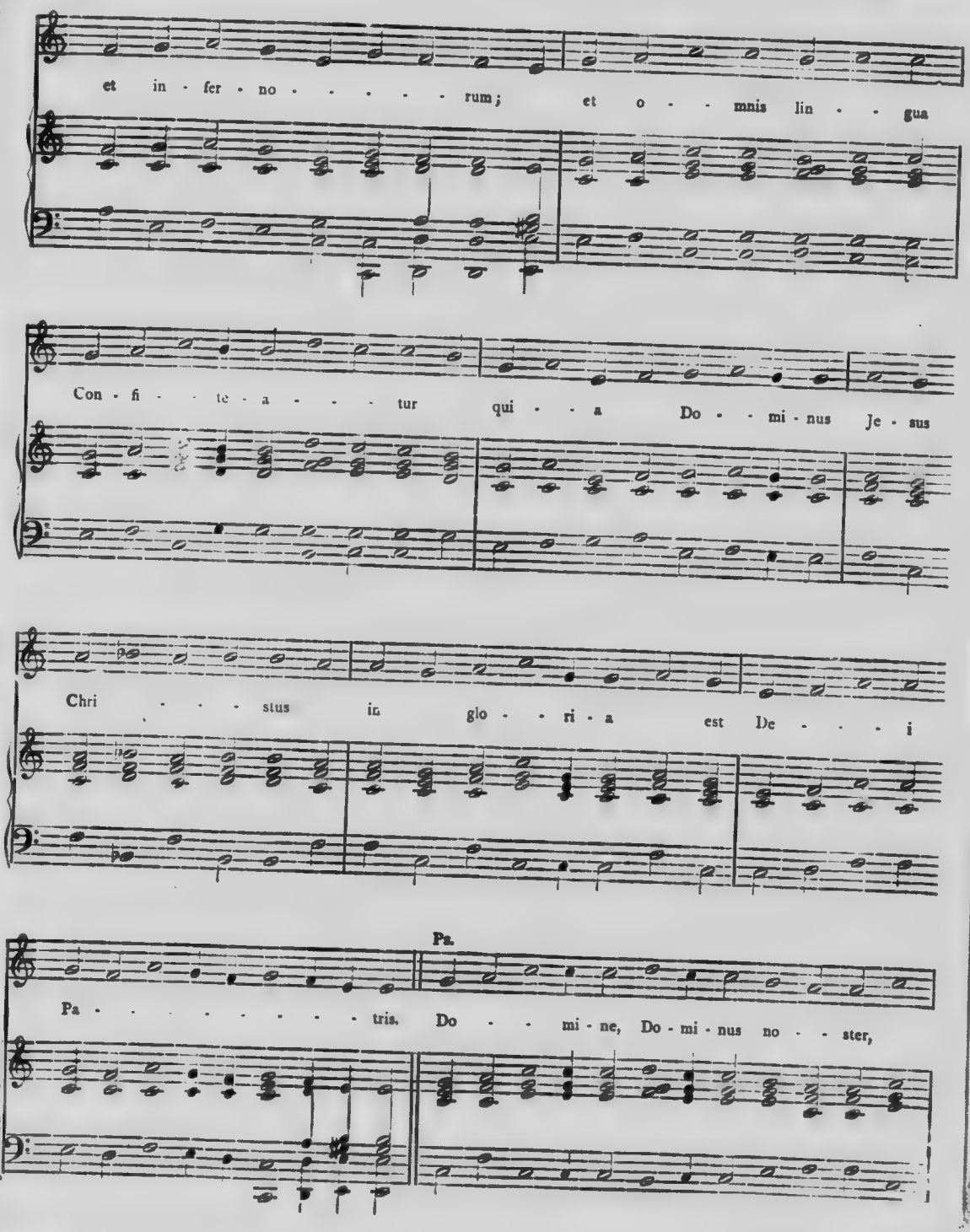
et in - fer - no - - - - - - rum; et o - - mnis lin - - gua
Con - fi - - te - a - - - - tur qui - - a Do - - mi - nus Je - sus
Chri - - - - stus in glo - - ri - a est De - - - - i
Pa.
Pa - - - - - - - - - tris. Do - - mi - ne, Do - mi - nus no - - ster,

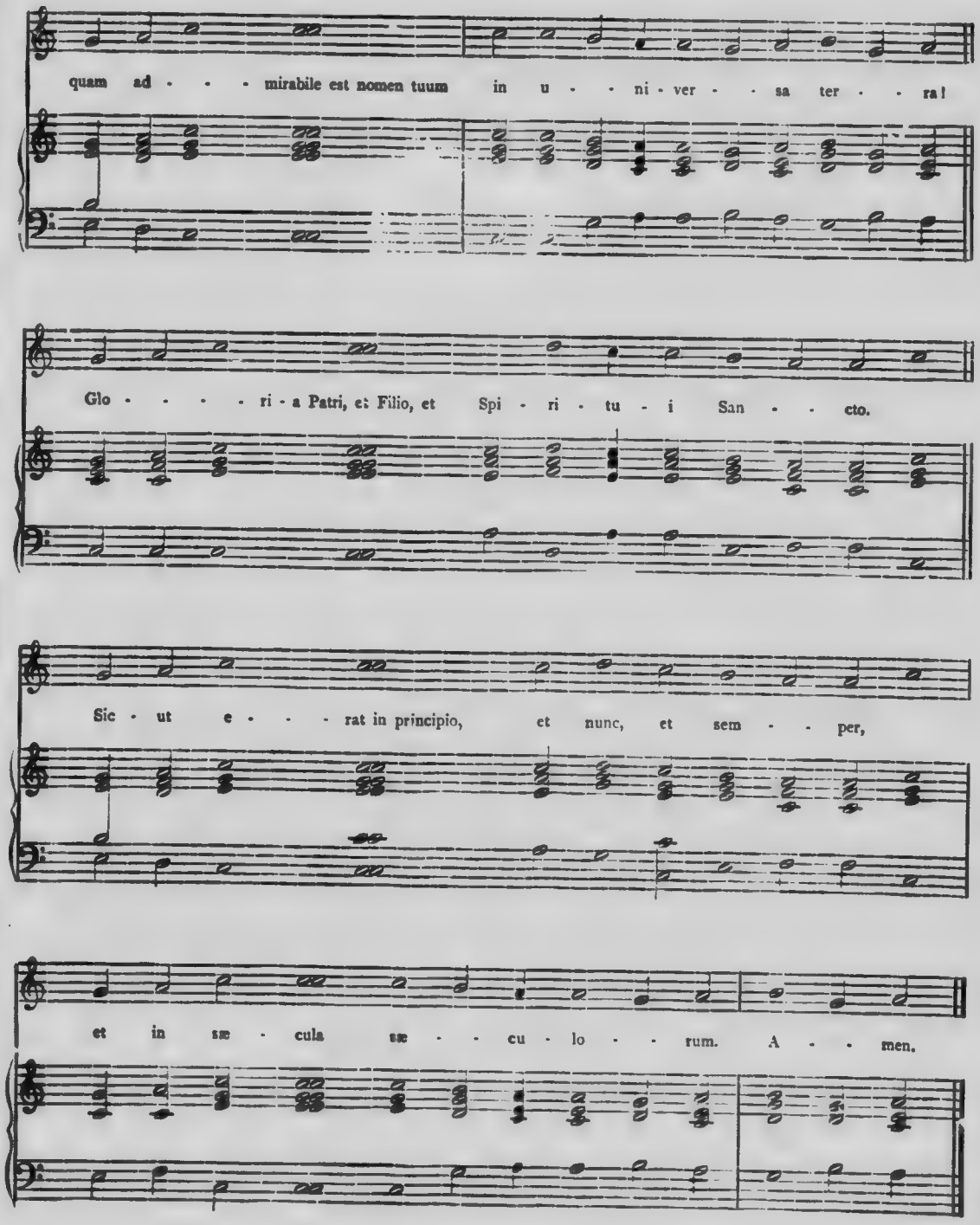
quam ad - - - mirabile est nomen tuum in u - - ni - ver - - sa ter - - ra!
Glo - - - - ri - a Patri, et Filio, et Spi - ri - tu - i San - - cto.
Sic - ut e - - - rat in principio, et nunc, et sem - - per,
et in sæ - cula sæ - - cu - lo - - rum. A - - men.

STABANT JUXTA CRUCEM

(SEPT DOULEURS DE LA STE VIERGE)

INTROIT.

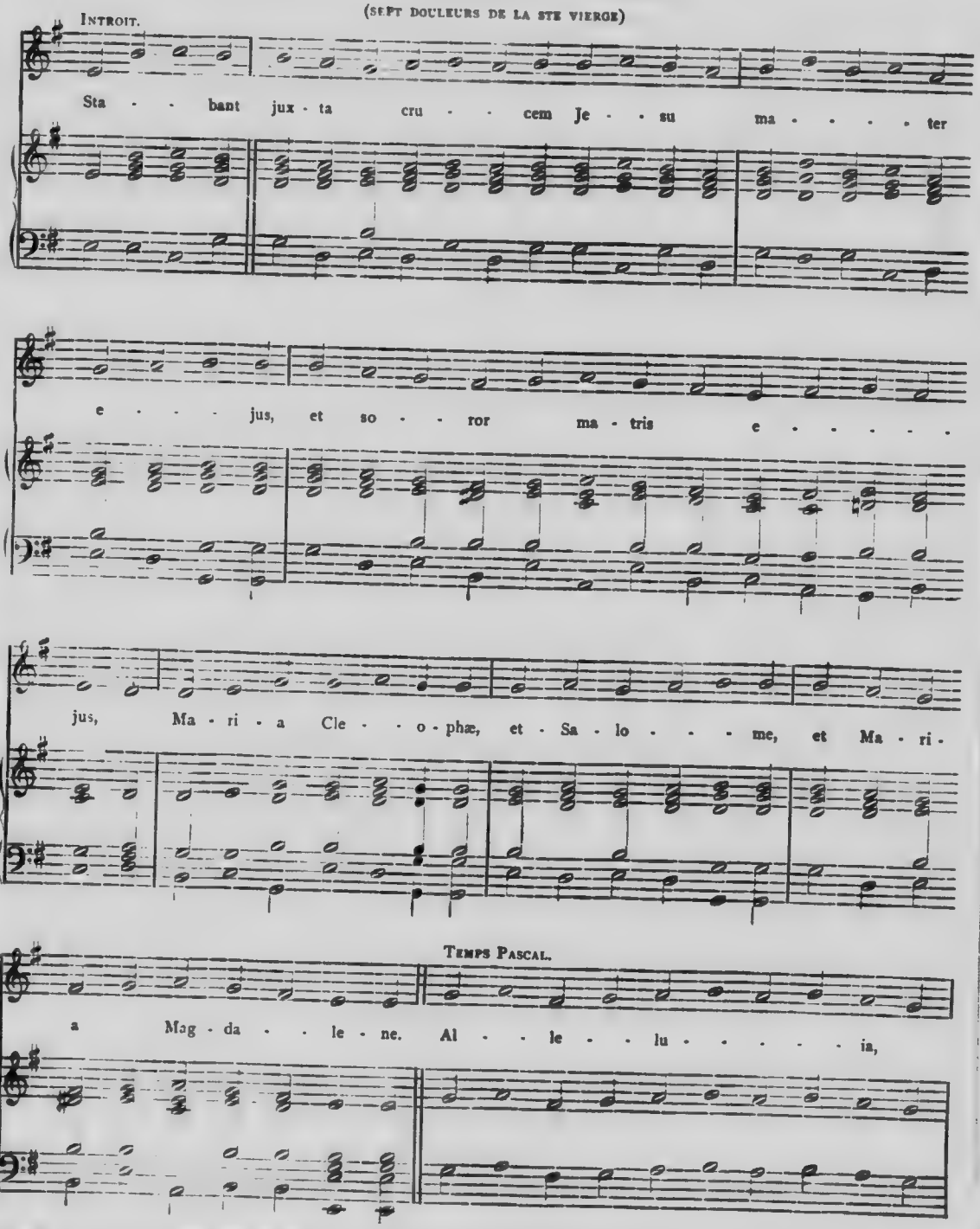

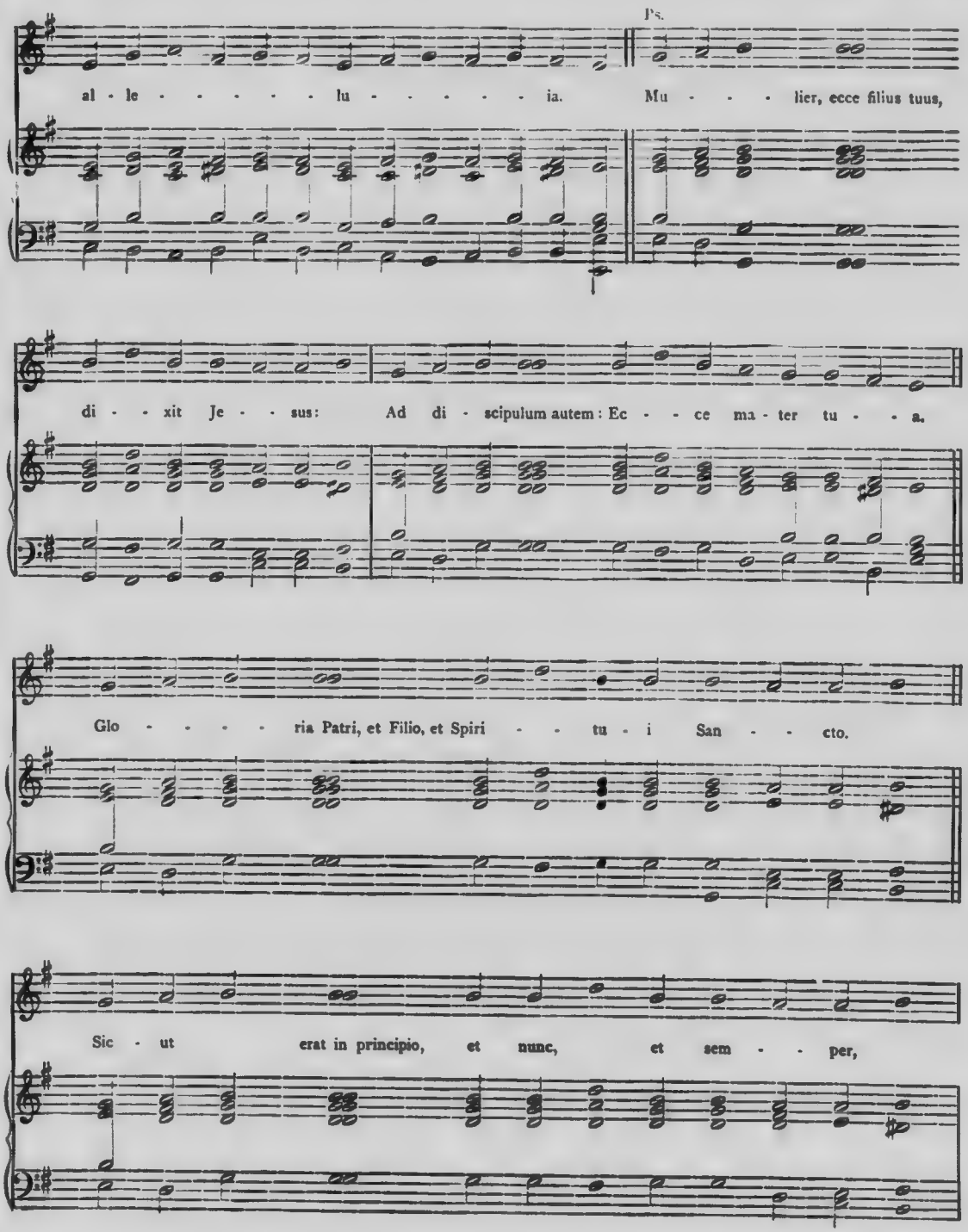
Ps.
al - le - - - - - lu - - - - - ia.
Mu - - - lier, ecce filius tuus,
di - - xit Je - - sus:
Ad di - scipulum autem: Ec - - ce ma - ter tu - - a.
Glo - - - - ria Patri, et Filio, et Spiri - - tu - i San - - cto.
Sic - ut erat in principio, et nunc, et sem - - per,

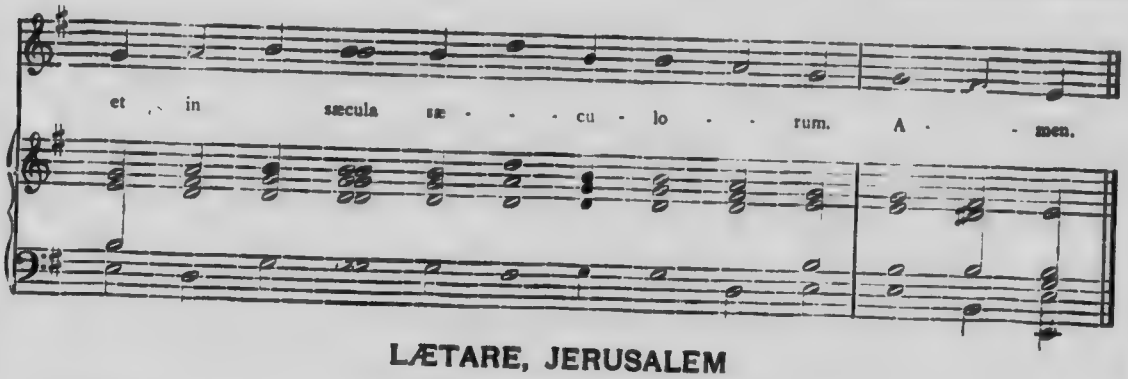

LÆTARE, JERUSALEM

(QUATRIÈME DIMANCHE DU CARÊME)

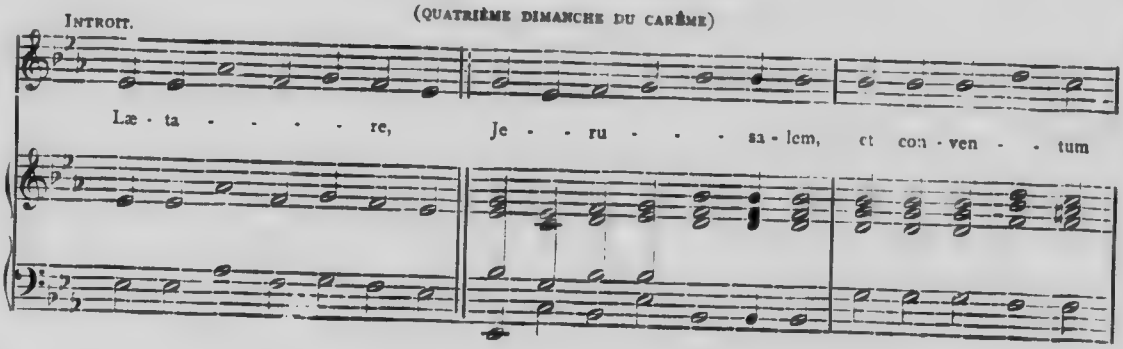

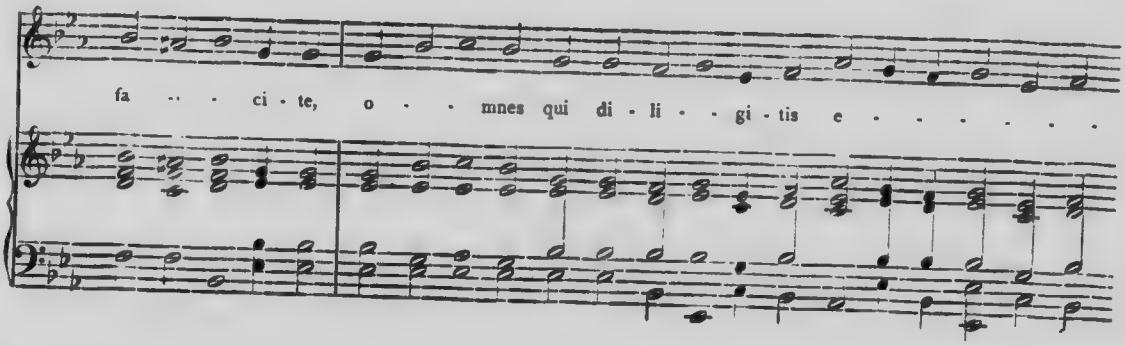

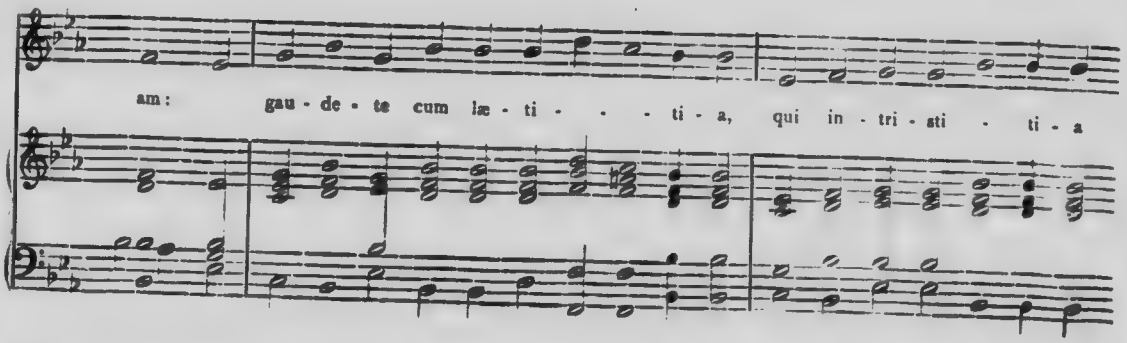

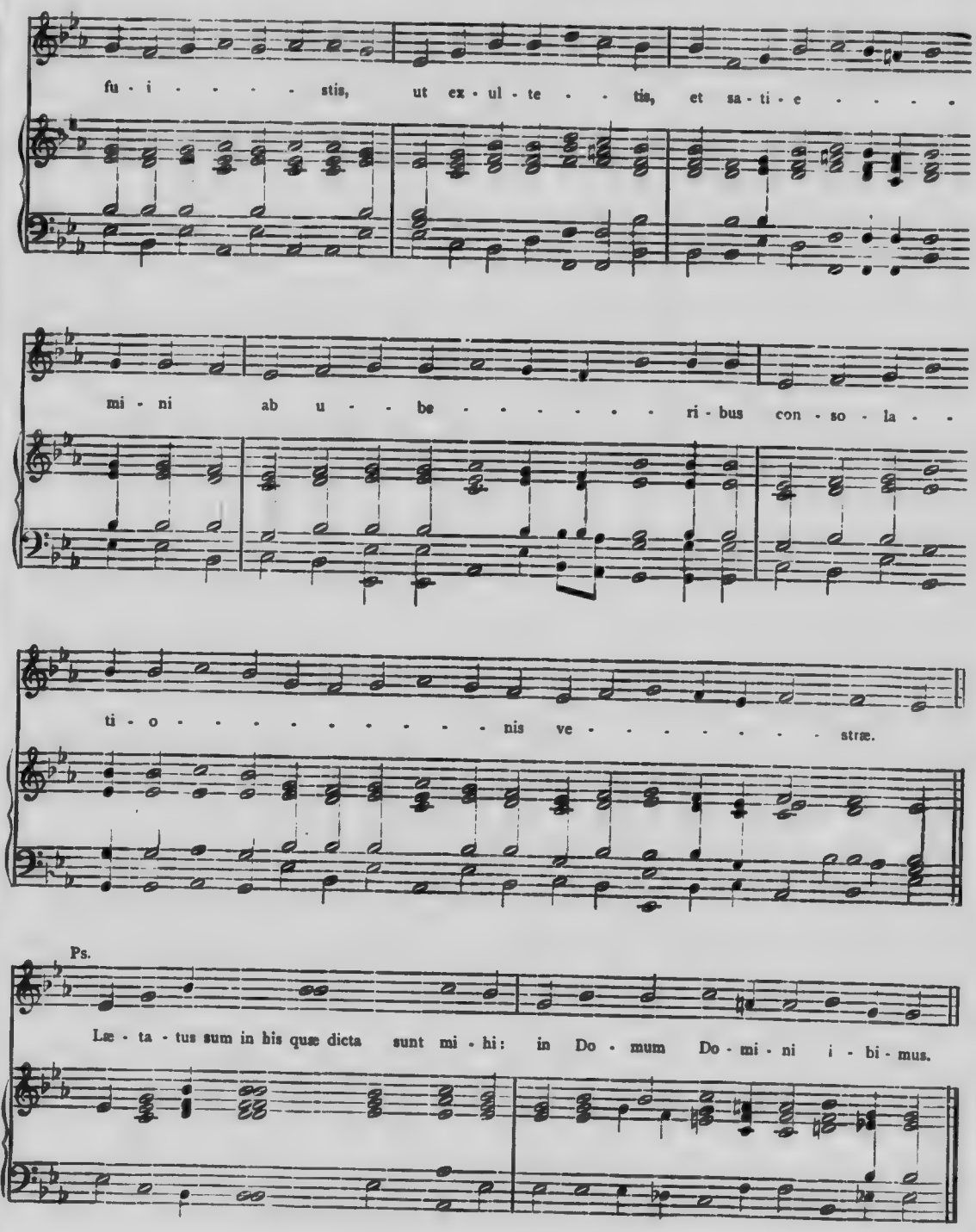
fu - i - - - - - stis, ut ex - ul - te - - tis, et sa - ti - e - - - -
mi - ni ab u - - be - - - - - - - ri - bus con - so - la - -
ti - o - - - - - - - - - - - nis ve - - - - - - - - stræ.
Ps.
Læ - ta - tus sum in his quæ dicta sunt mi - hi: in Do - mum Do - mi - ni i - bi - mus.

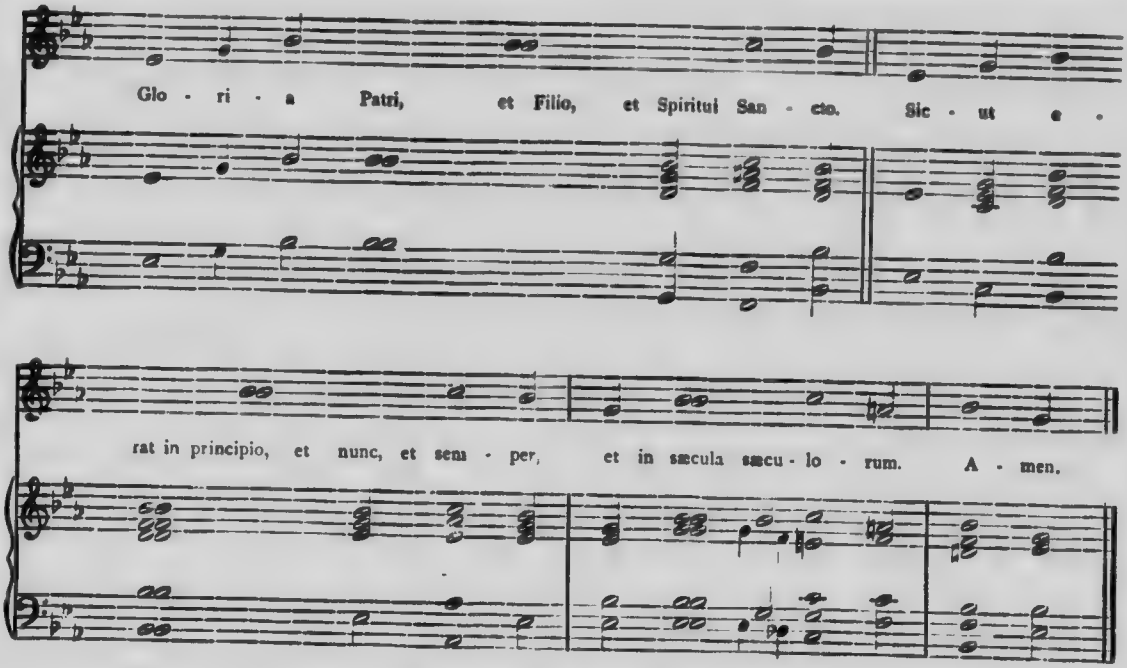

NOS AUTEM GLORIARI

(JEUDI-SAINT)

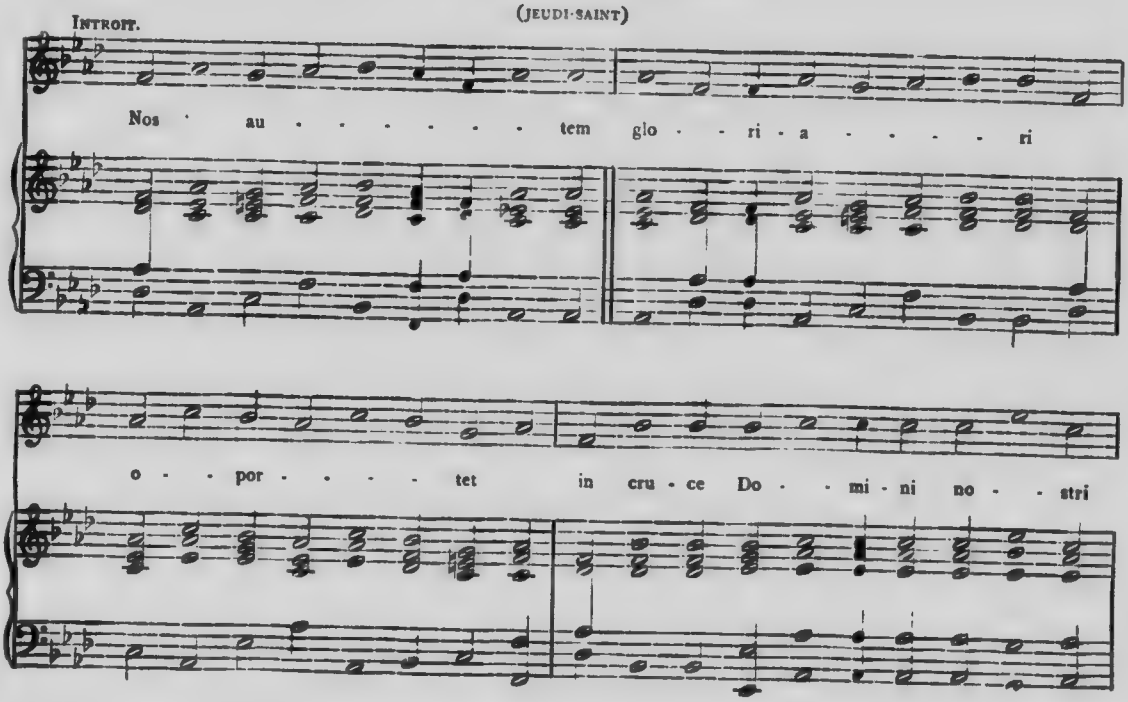

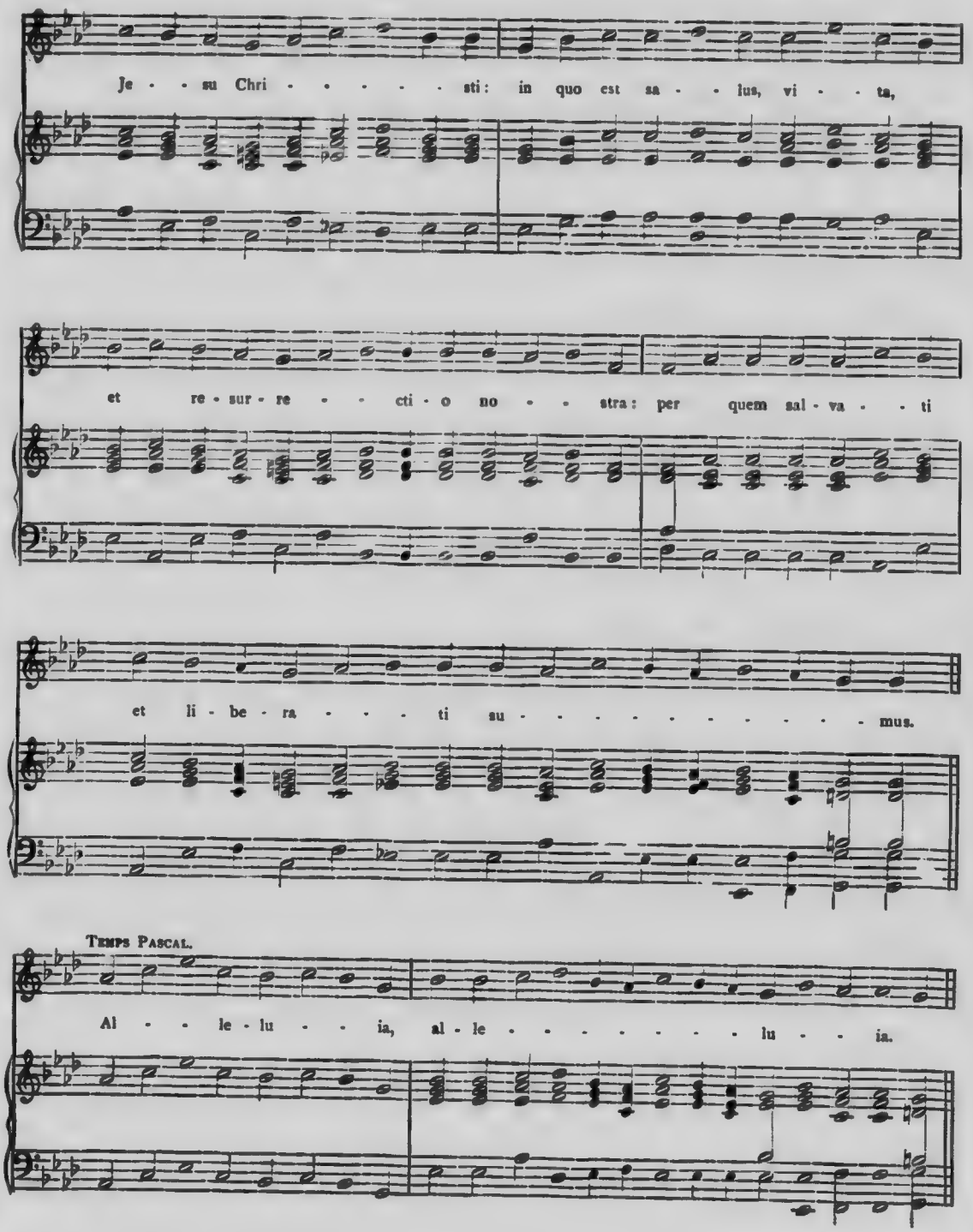
Je - su Chri - sti: in quo est sa - lus, vi - ta,
et re - sur - re - cti - o no - stra: per quem sal - va - ti
et li - be - ra - ti su - mus.
Temps Pascal.
Al - le - lu - ia, al - le - lu - ia.

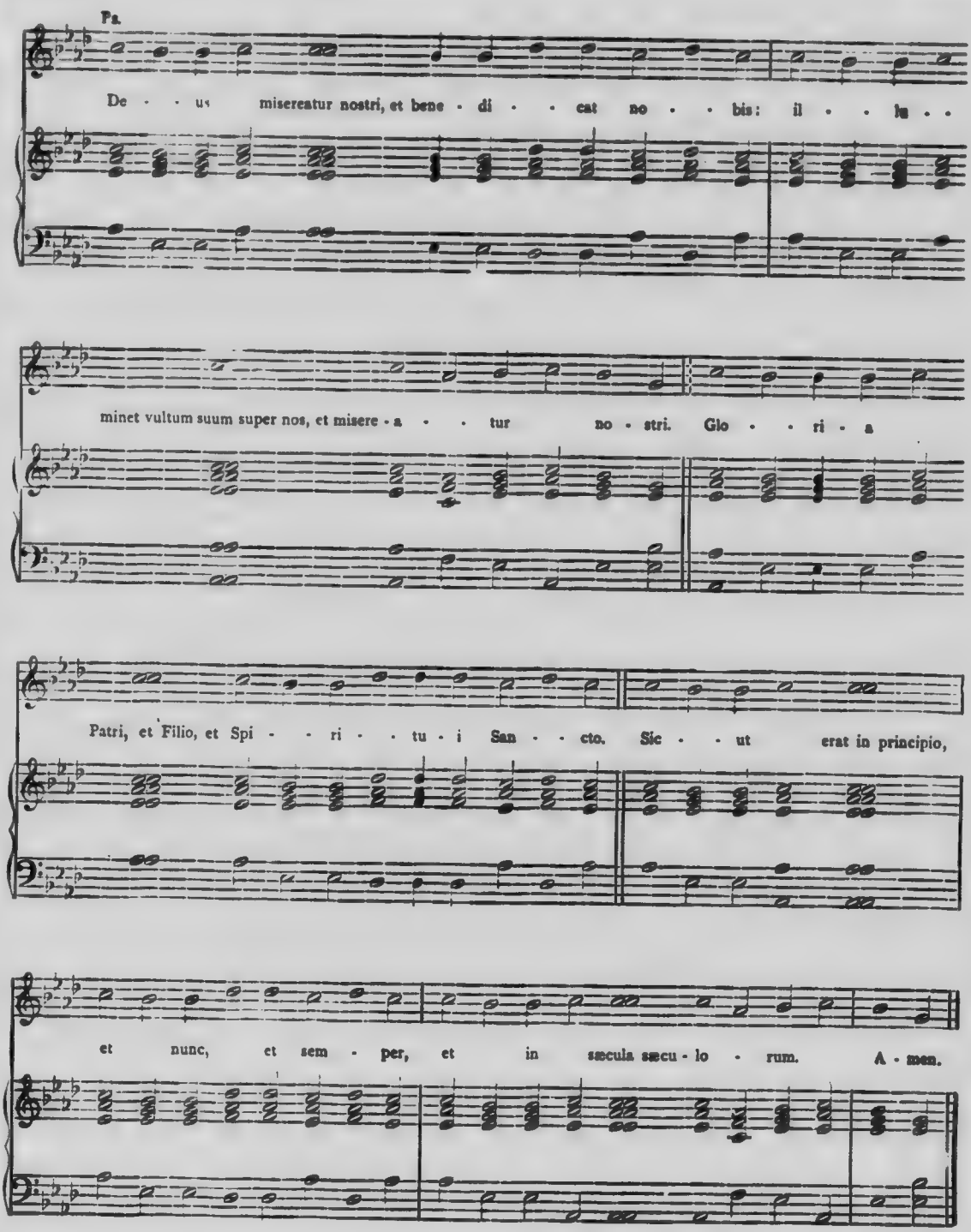
Ps.
De - - us misereatur nostri, et bene - di - - cat no - - bis: il - - lu - -
minet vultum suum super nos, et misere - a - - tur no - stri. Glo - - ri - a
Patri, et Filio, et Spi - - ri - - tu - i San - - cto. Sic - - ut erat in principio,
et nunc, et sem - per, et in sæcula sæcu - lo - rum. A - men.

RESURREXI

(INTROIT POUR LE JOUR DE PAQUES)

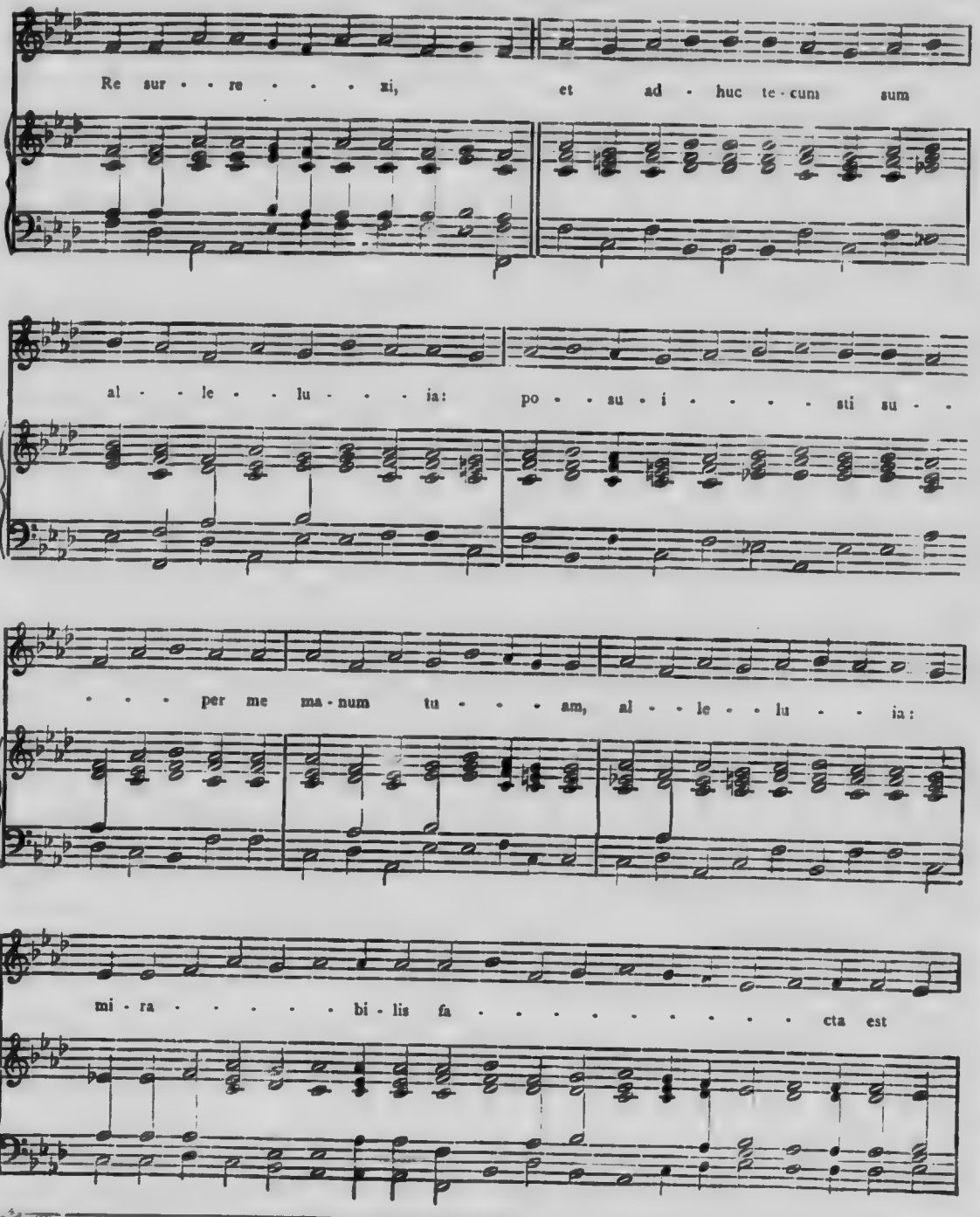

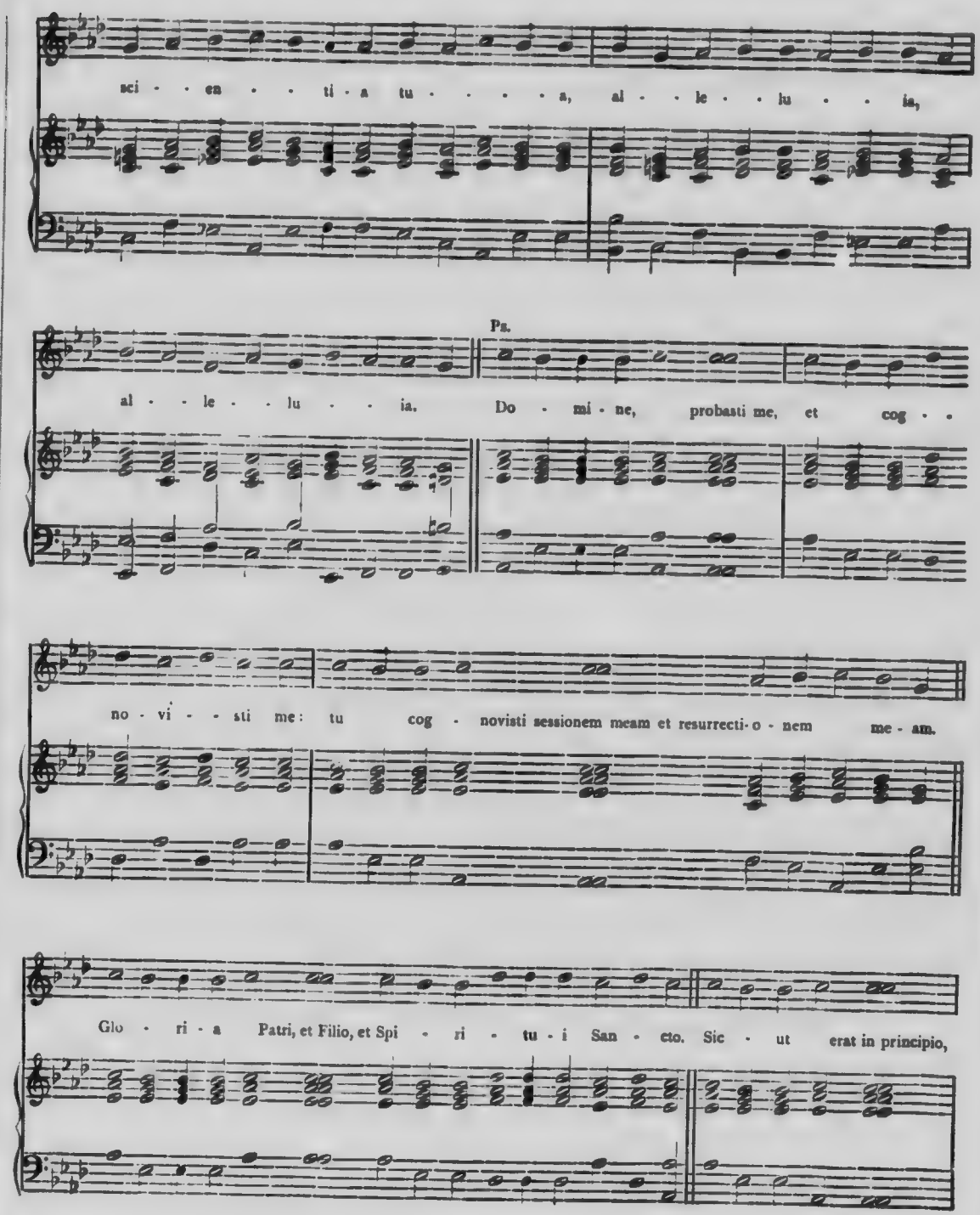
sci - en - ti - a tu - - - - a, al - le - lu - ia,
Ps.
al - le - lu - ia. Do - mi - ne, probasti me, et cog - -
no - vi - sti me: tu cog - novisti sessionem meam et resurrecti - o - nem me - am.
Glo - ri - a Patri, et Filio, et Spi - ri - tu - i San - cto. Sic - ut erat in principio,

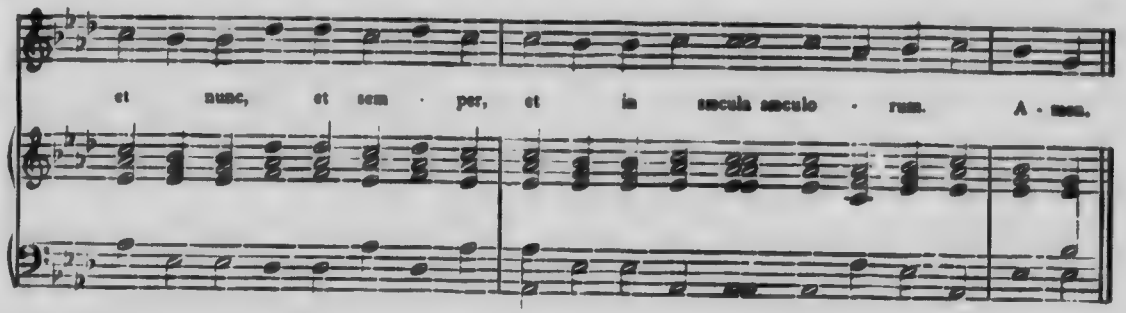

QUASIMODO GENITI

(INTROIT POUR LE DIMANCHE DE LA QUASIMODO)

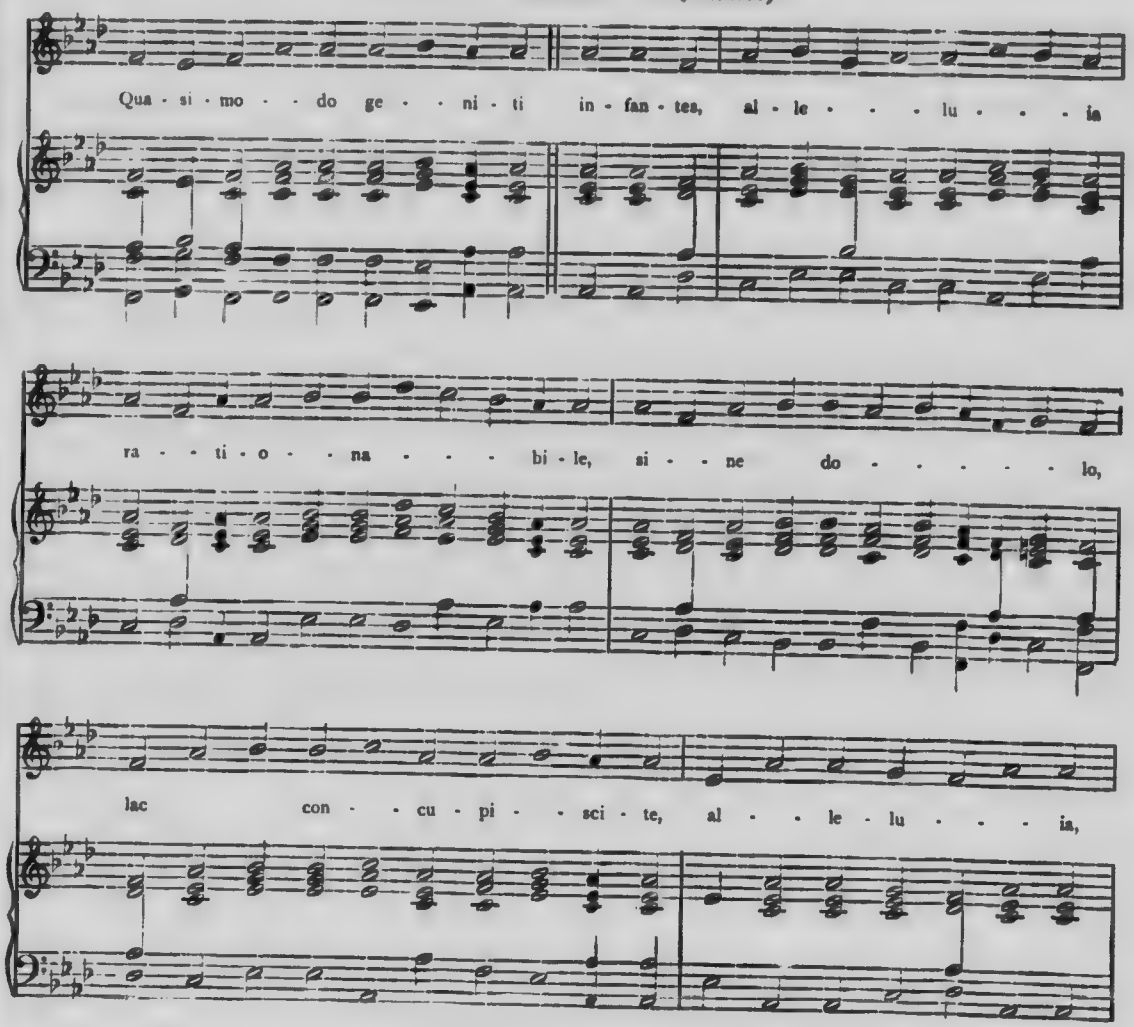

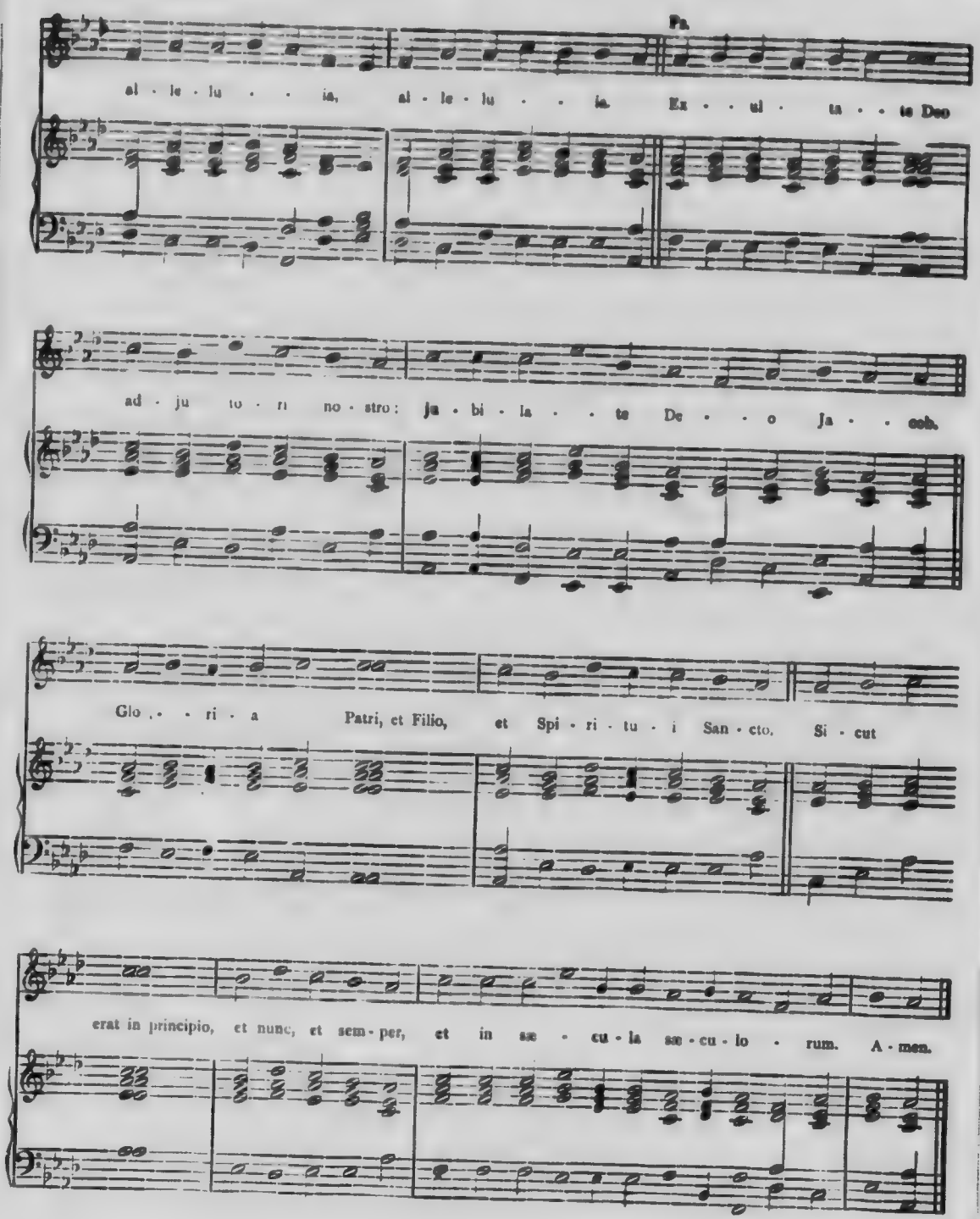
Ps.
al - le - lu - ia, al - le - lu - ia. Ex - ul - ta - te Deo
ad - ju - to - ri no - stro: ju - bi - la - te De - o Ja - cob.
Glo - ri - a Patri, et Filio, et Spi - ri - tu - i San - cto. Si - cut
erat in principio, et nunc, et sem - per, et in se - cu - la se - cu - lo - rum. A - men.

ADJUTOR ET PROTECTOR

(PATRONAGE DE S. JOSEPH)

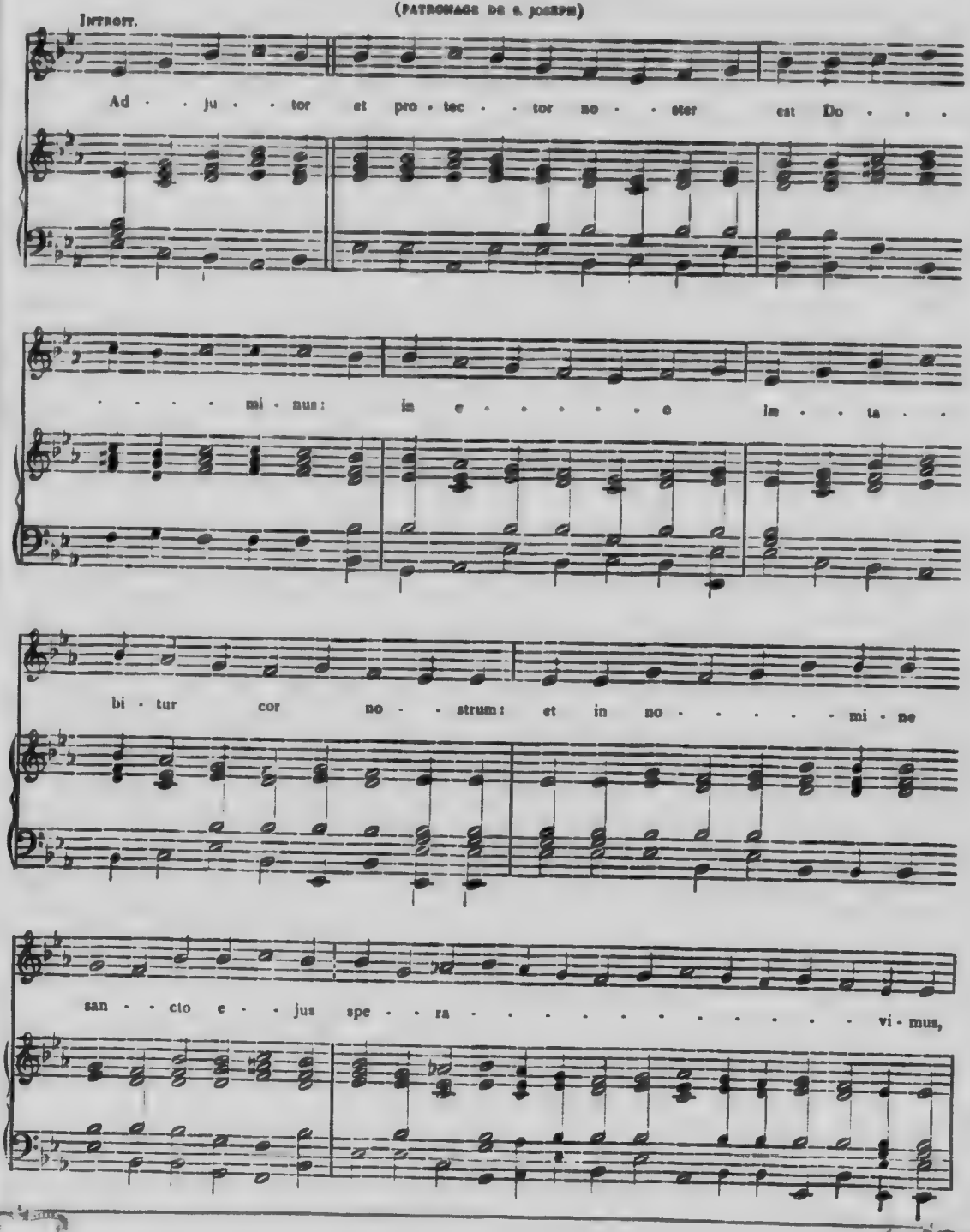

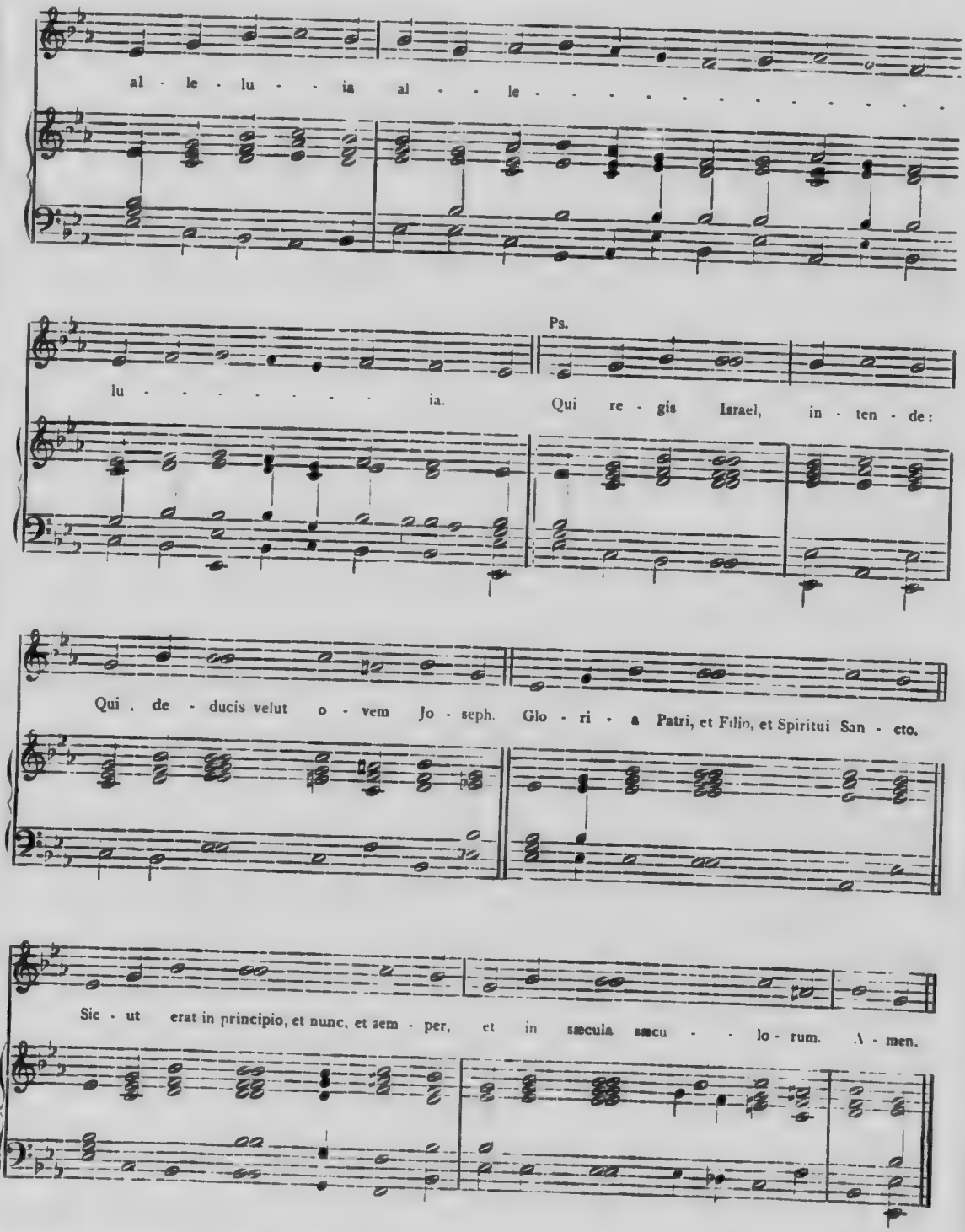
al - le - lu - ia al - le -
lu - ia.
Ps.
Qui re - gis Israel, in - ten - de:
Qui . de - ducis velut o - vem Jo - seph. Glo - ri - a Patri, et Filio, et Spiritui San - cto.
Sic - ut erat in principio, et nunc, et sem - per, et in sæcula sæcu - lo - rum. A - men.

EXULTET GAUDIO

(FÊTE DE LA STE FAMILLE)

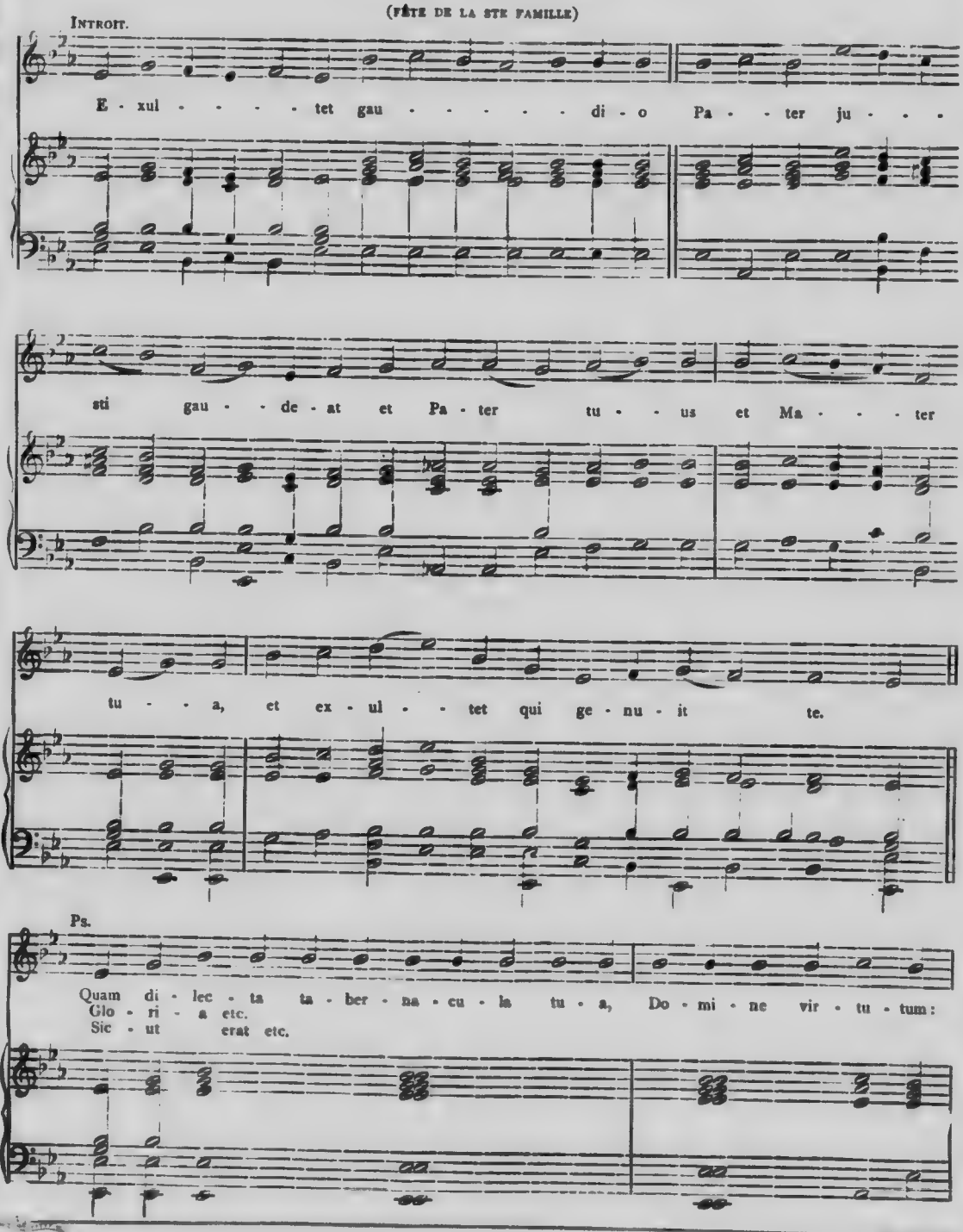

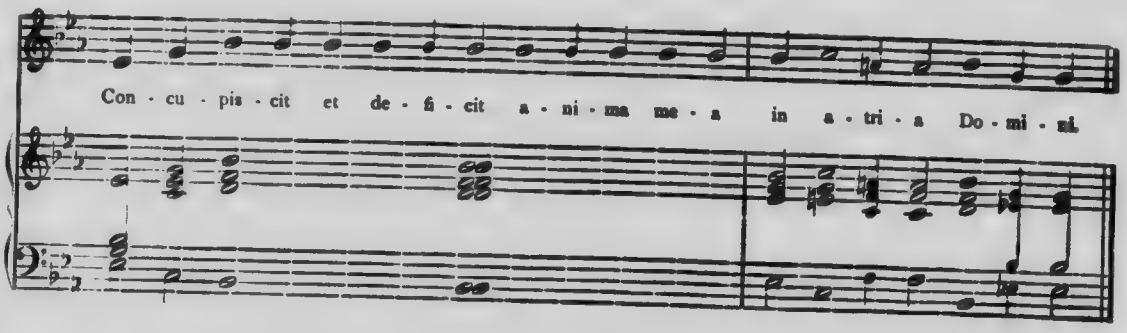

VIRI GALILÆI

(LE JOUR DE L'ASCENSION)

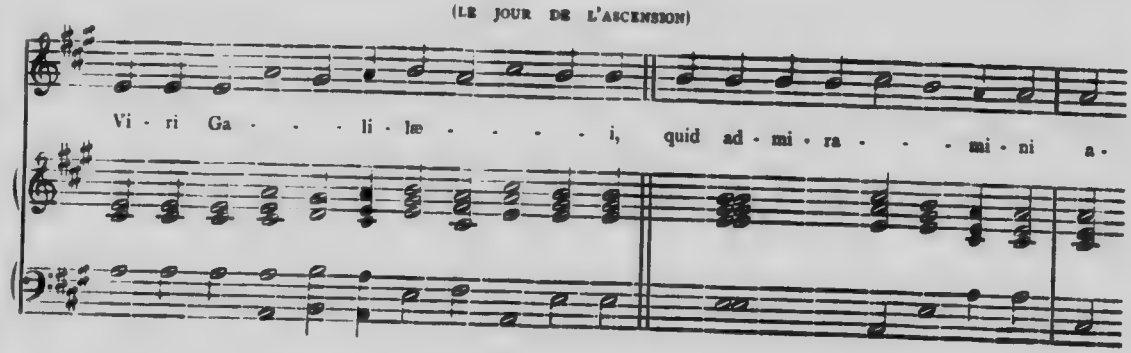

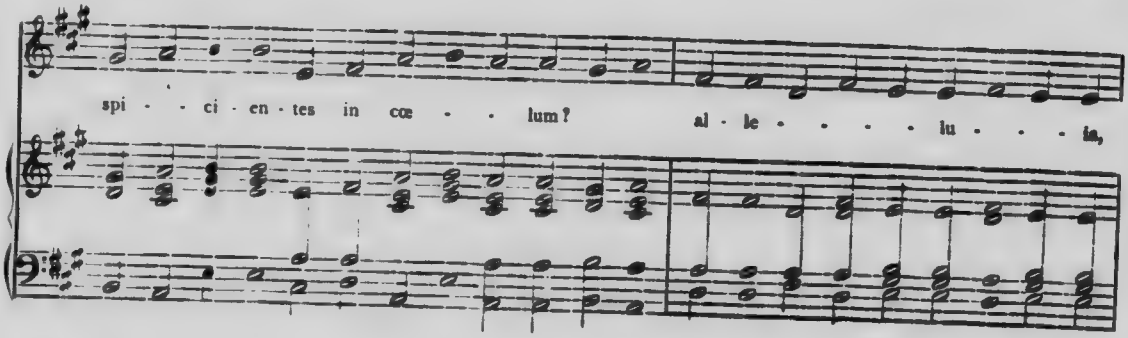

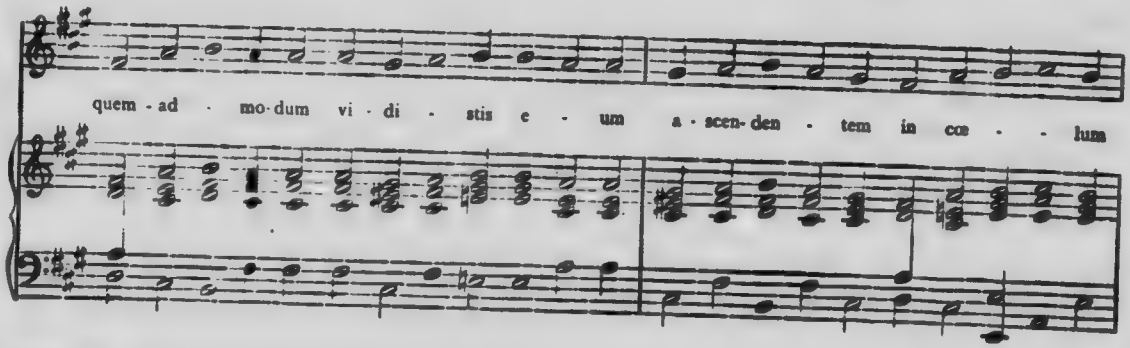

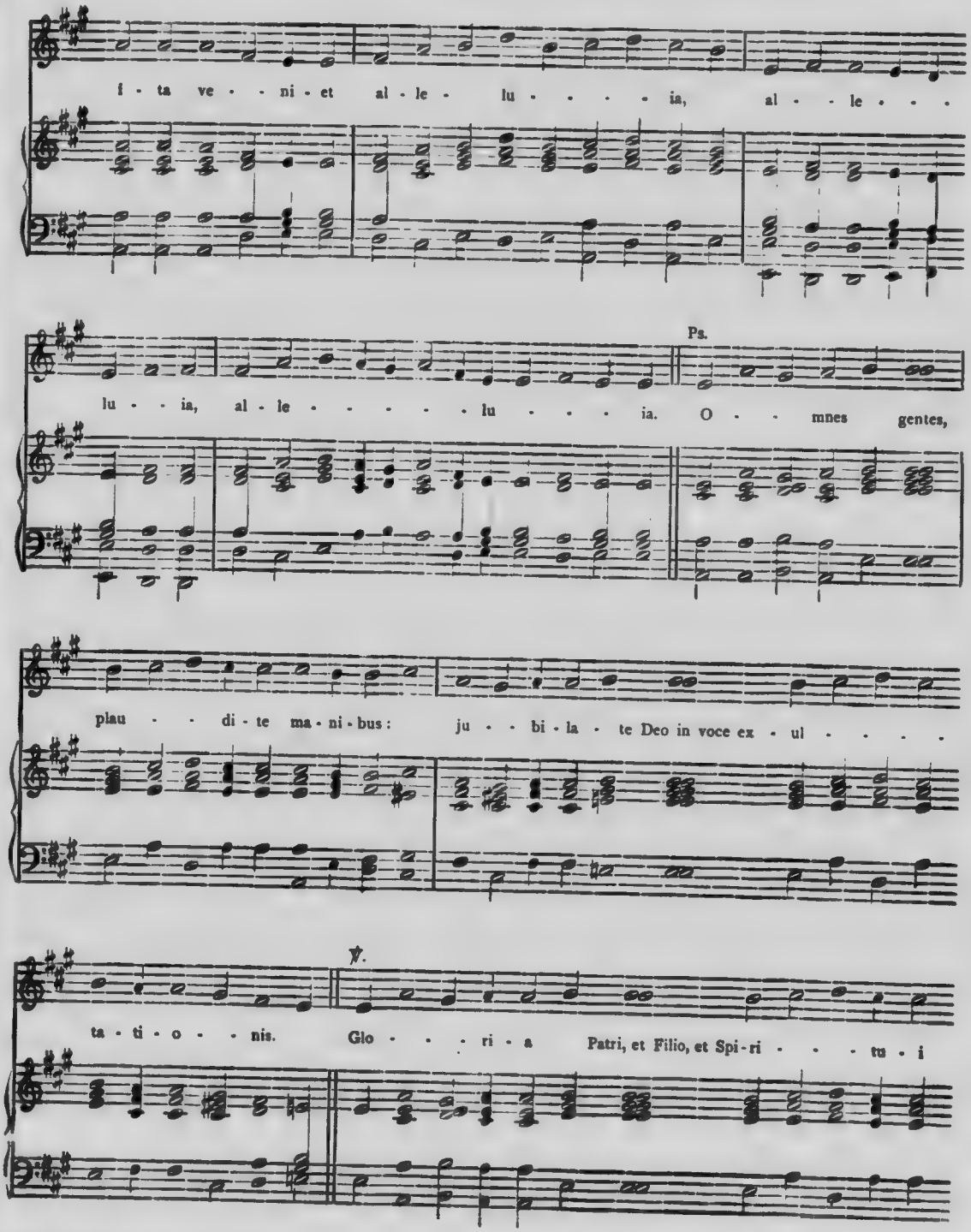
i - ta ve - - ni - et al - le - lu - - - - ia, al - - le - - -
Ps.
lu - - ia, al - le - - - - - lu - - - - ia. O - - mnes gentes,
plau - - di - te ma - ni - bus: ju - - bi - la - te Deo in voce ex - ul - - - - -
℣.
ta - ti - o - - nis. Glo - - - ri - a Patri, et Filio, et Spi - ri - - - - tu - i

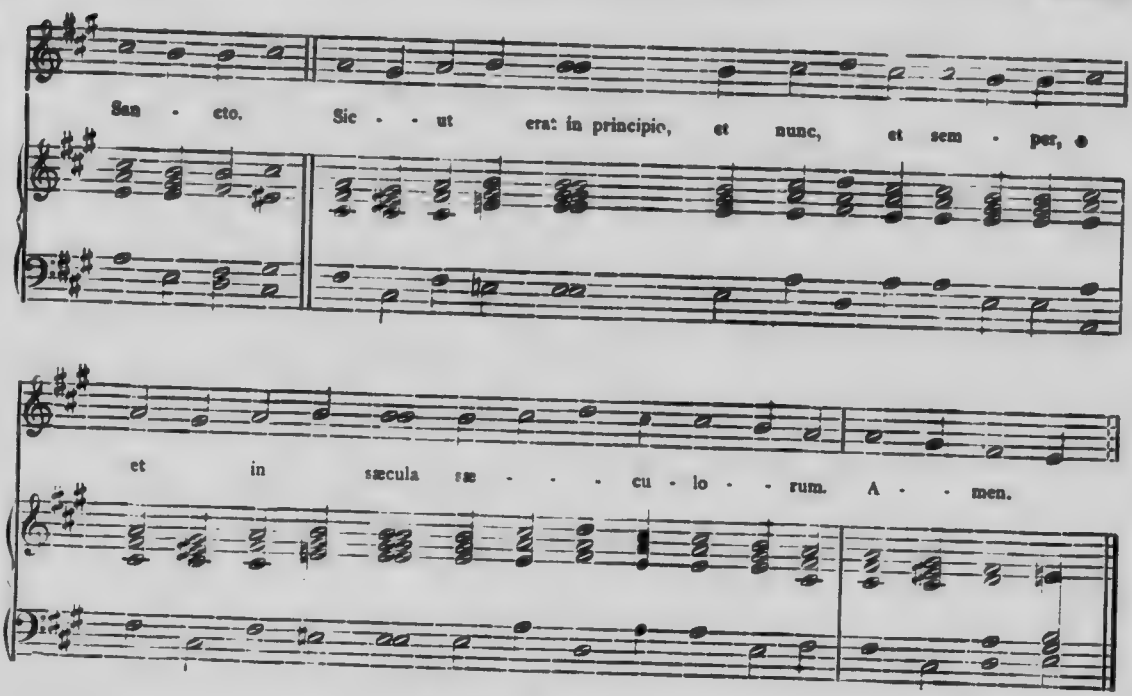

SPIRITUS DOMINI

(LE JOUR DE LA PENTECOTE)

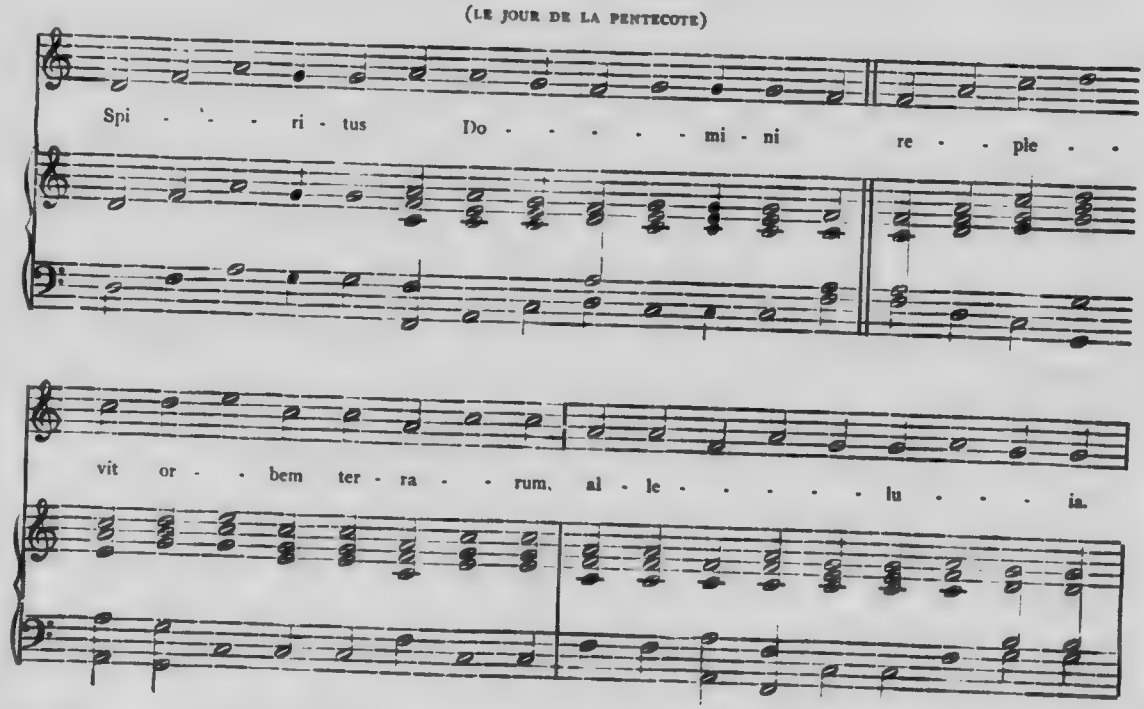

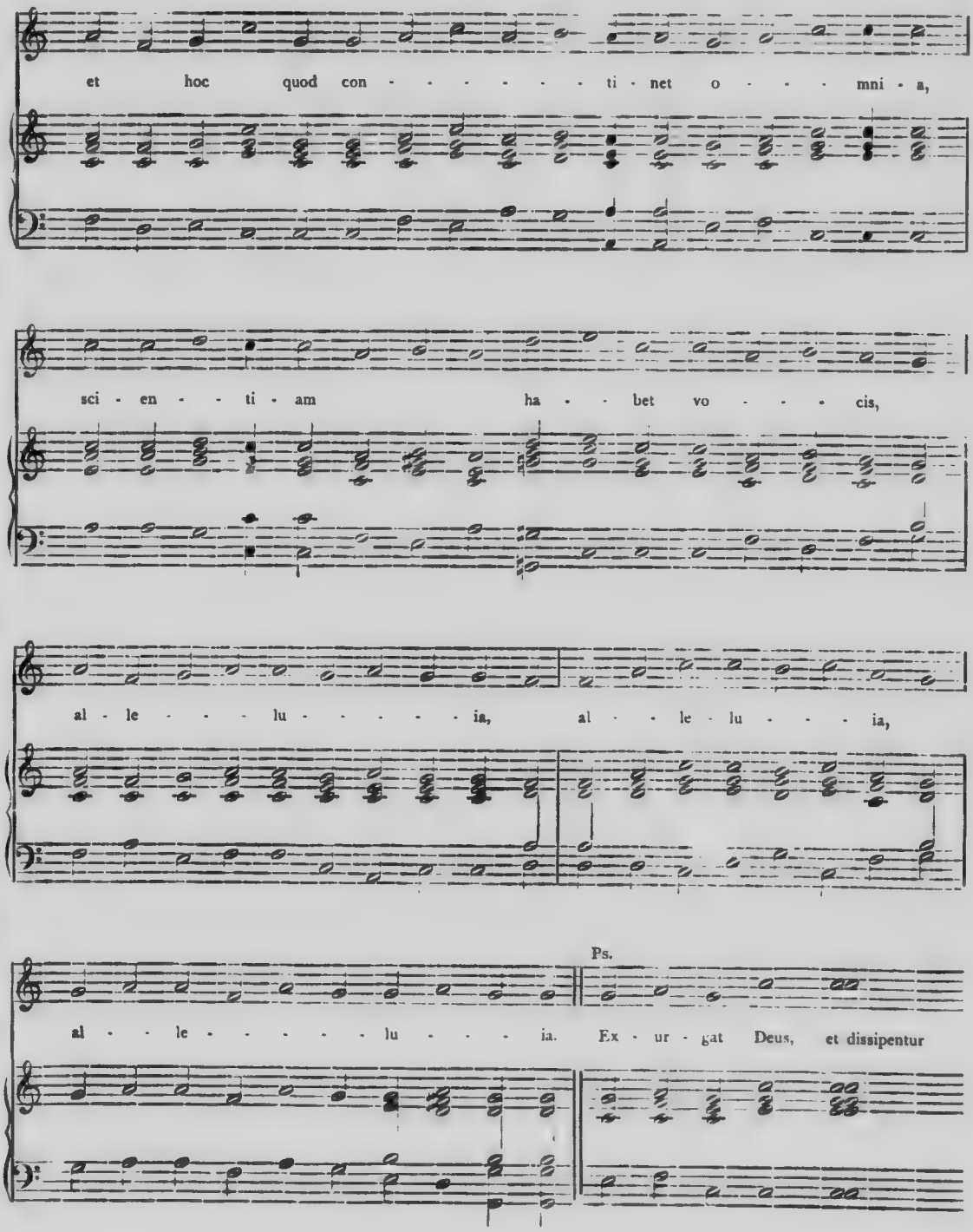
et hoc quod con - - - - - - - ti - net o - - - mni - a,
sci - en - - ti - am ha - - bet vo - - - cis,
al - le - - - lu - - - - - ia, al - - le - lu - - - ia,
Ps.
al - - le - - - - - lu - - - ia. Ex - ur - gat Deus, et dissipentur

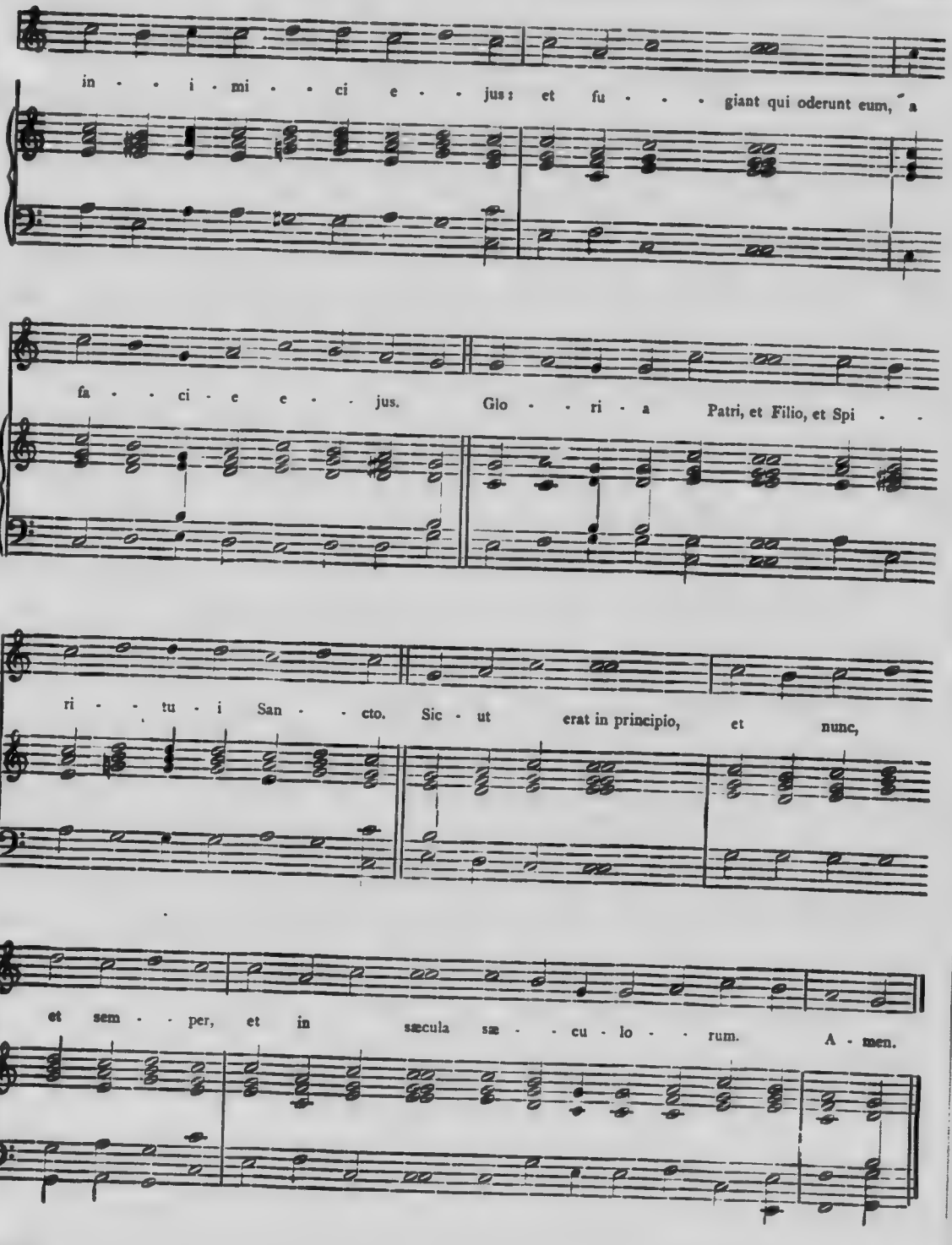
in - - i - mi - - ci e - - jus: et fu - - - giant qui oderunt eum, a
fa - - ci - e e - - jus. Glo - - ri - a Patri, et Filio, et Spi - -
ri - - tu - i San - - cto. Sic - ut erat in principio, et nunc,
et sem - - per, et in sæcula sæ - - cu - lo - - rum. A - men.

BENEDICTA SIT

(FÊTE DE LA TRÈS SAINTE TRINITÉ)

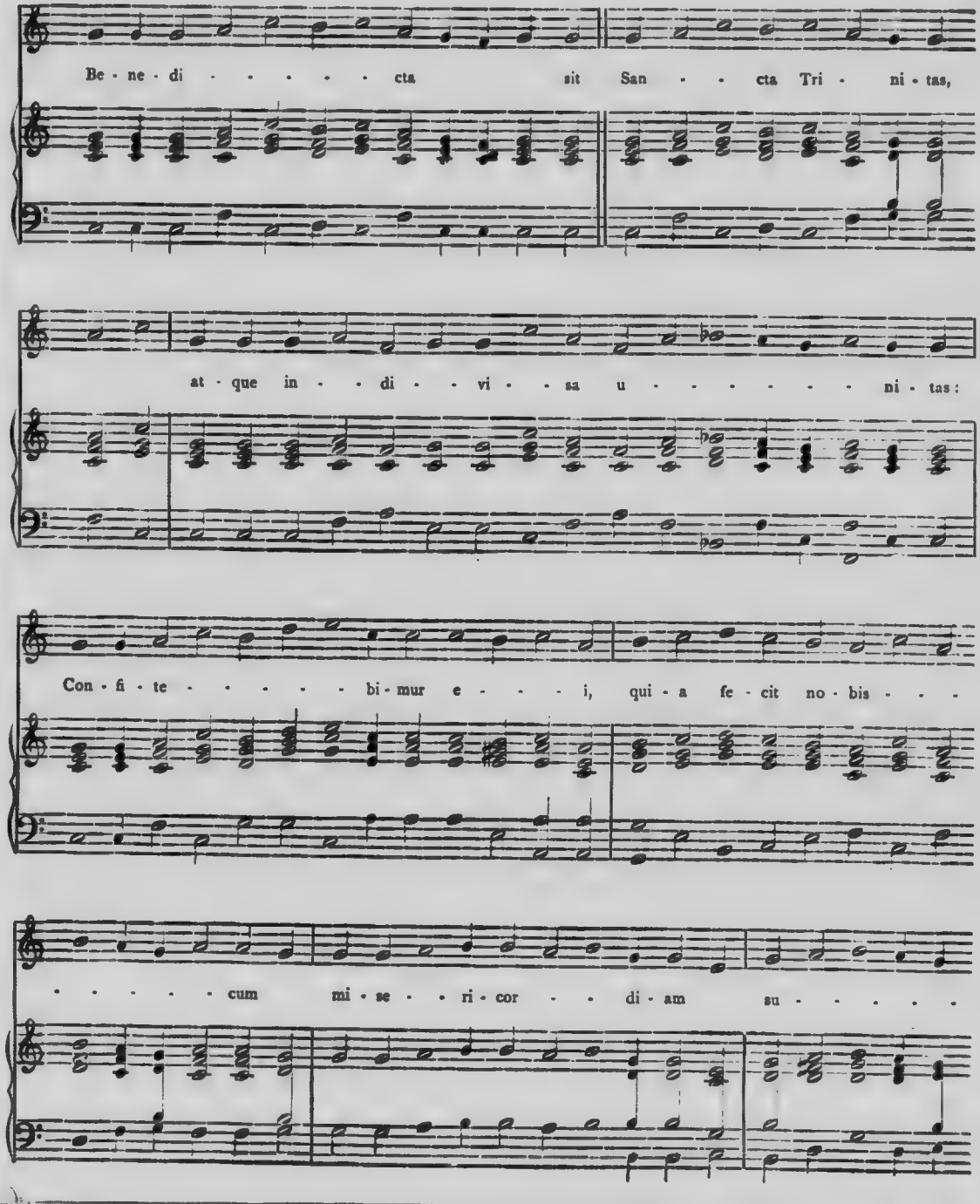

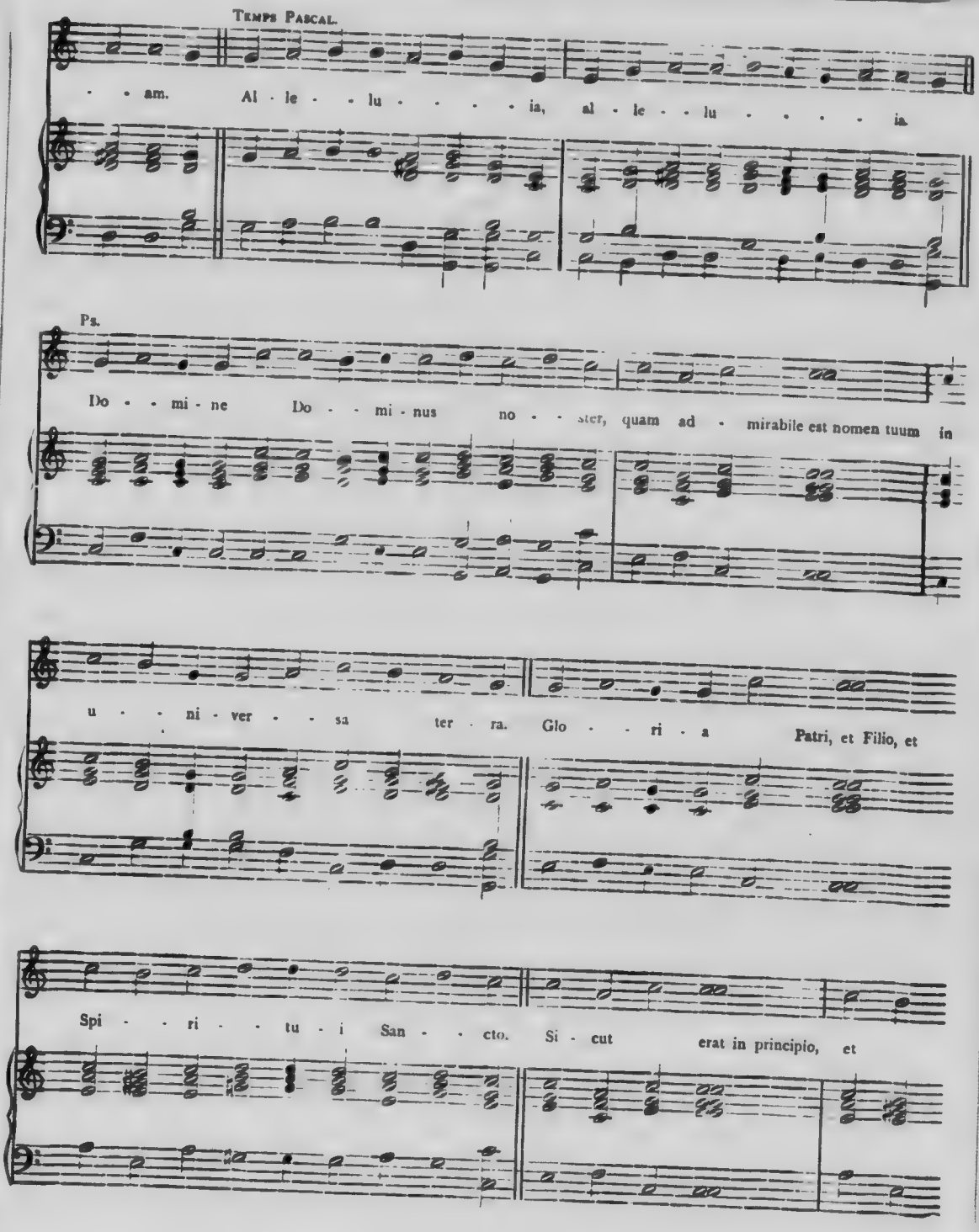
Temps Pascal.
- - am. Al - le - - lu - - - - - ia, al - le - - lu - - - - - ia.
Ps.
Do - - mi - ne Do - - mi - nus no - - ster, quam ad - mirabile est nomen tuum in
u - - ni - ver - - sa ter - ra. Glo - - ri - a Patri, et Filio, et
Spi - - ri - - tu - i San - - cto. Si - cut erat in principio, et

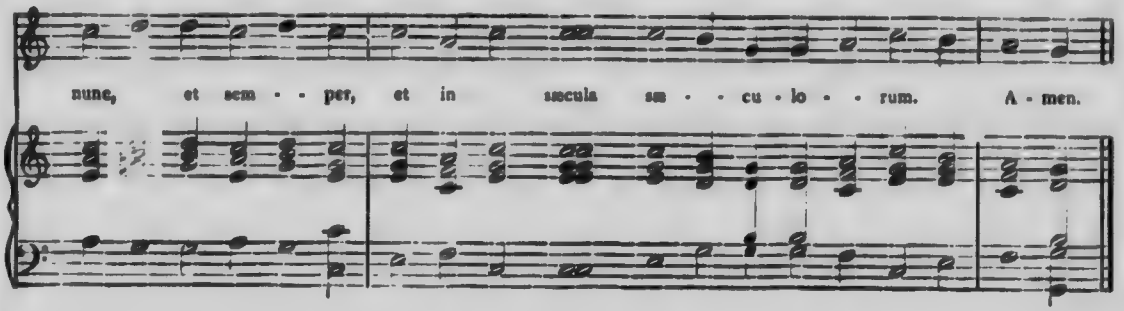

CIBAVIT EOS

(LE JOUR DE LA FÊTE-DIEU)

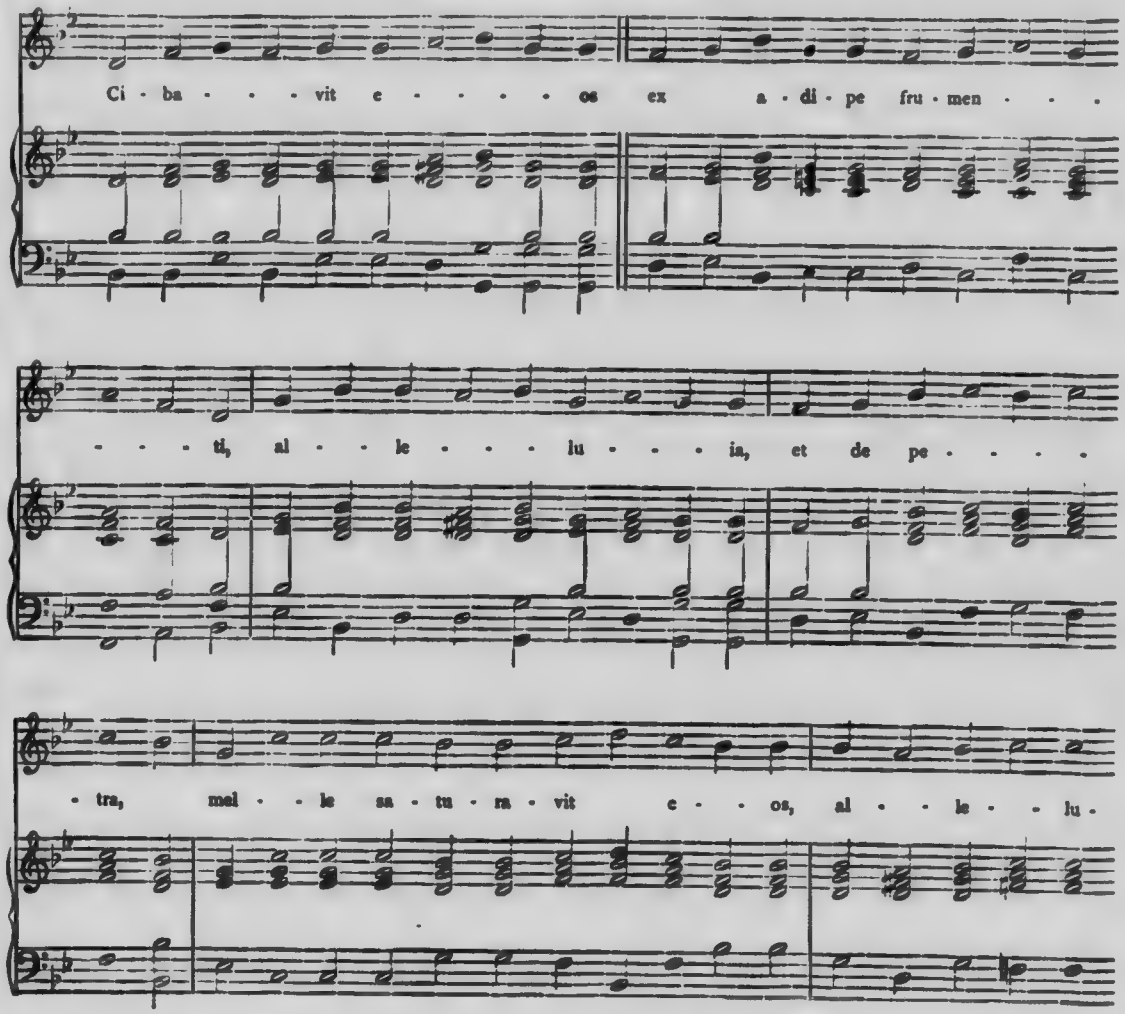

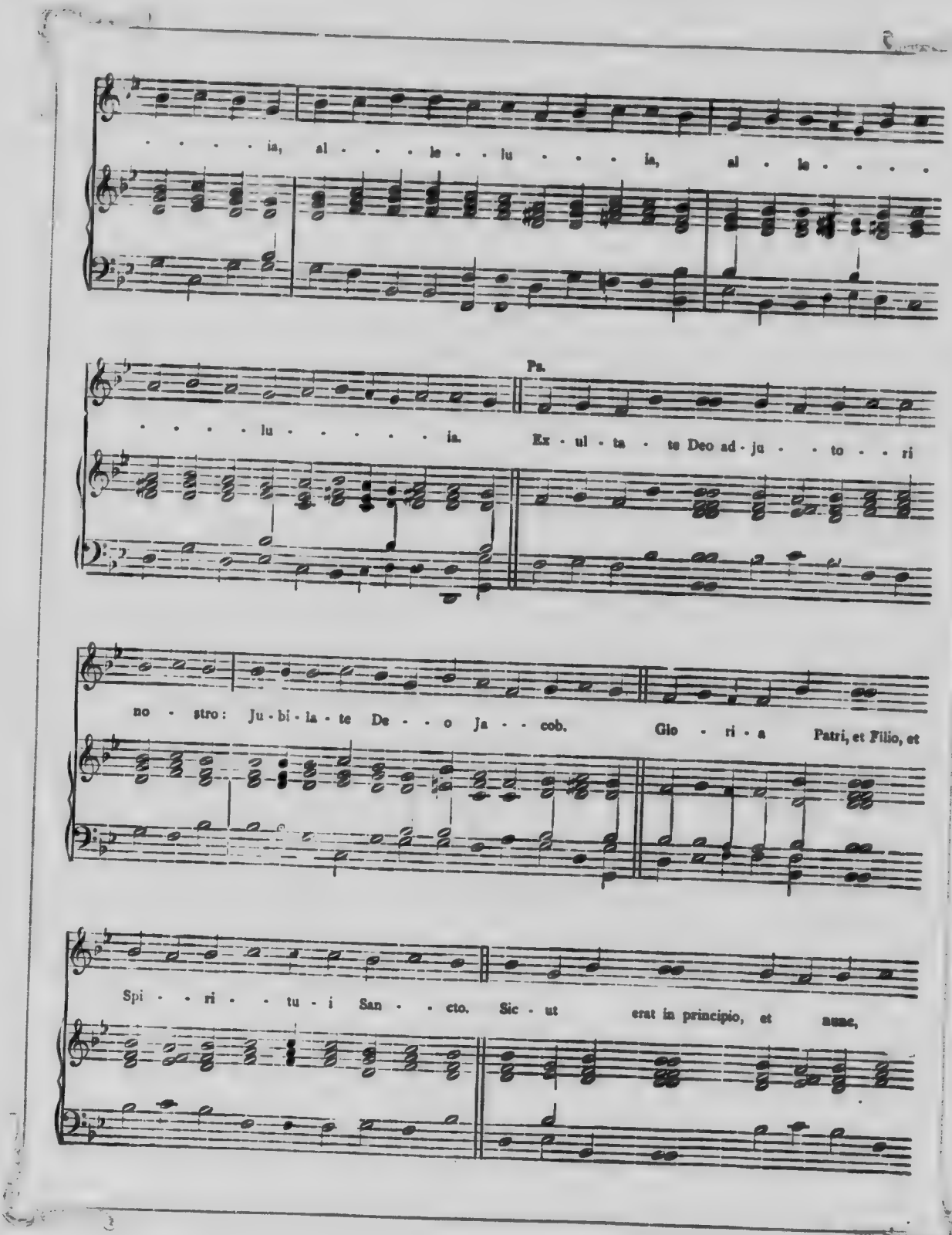
ia, al - le - lu - ia, al - le - lu - ia.
Ps.
Ex - ul - ta - te Deo ad - ju - to - ri no - stro: Ju - bi - la - te De - o Ja - cob.
Glo - ri - a Patri, et Filio, et Spi - ri - tu - i San - cto.
Sic - ut erat in principio, et nunc,

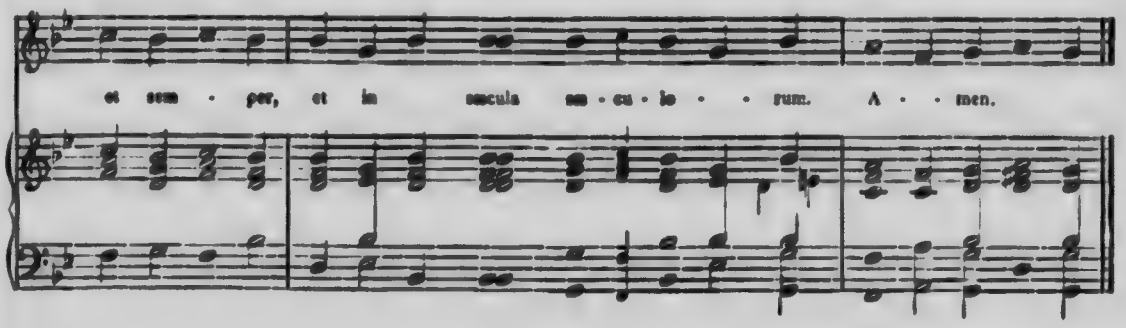

MISEREBITUR

(SACRÉ CŒUR DE JÉSUS)

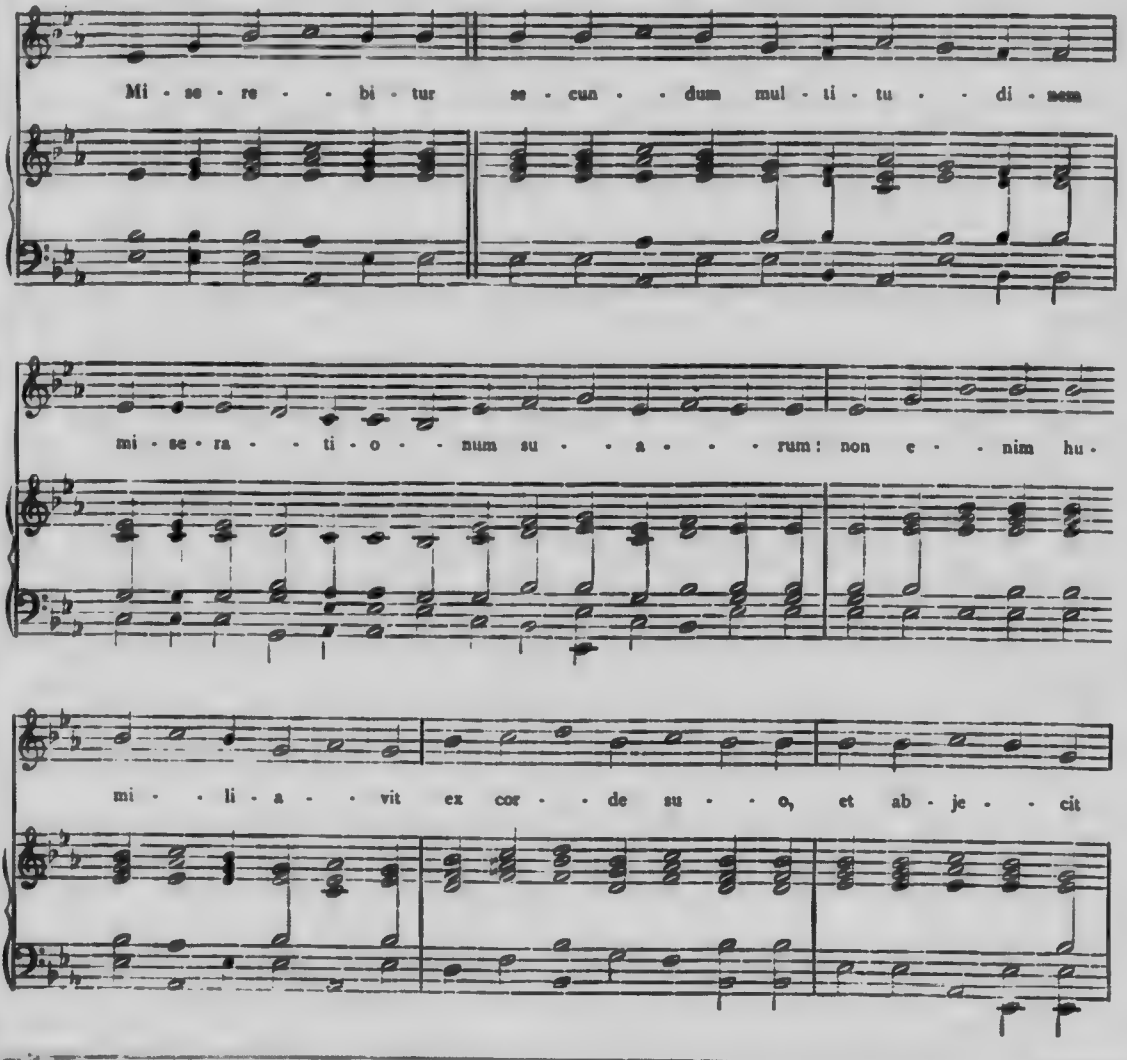

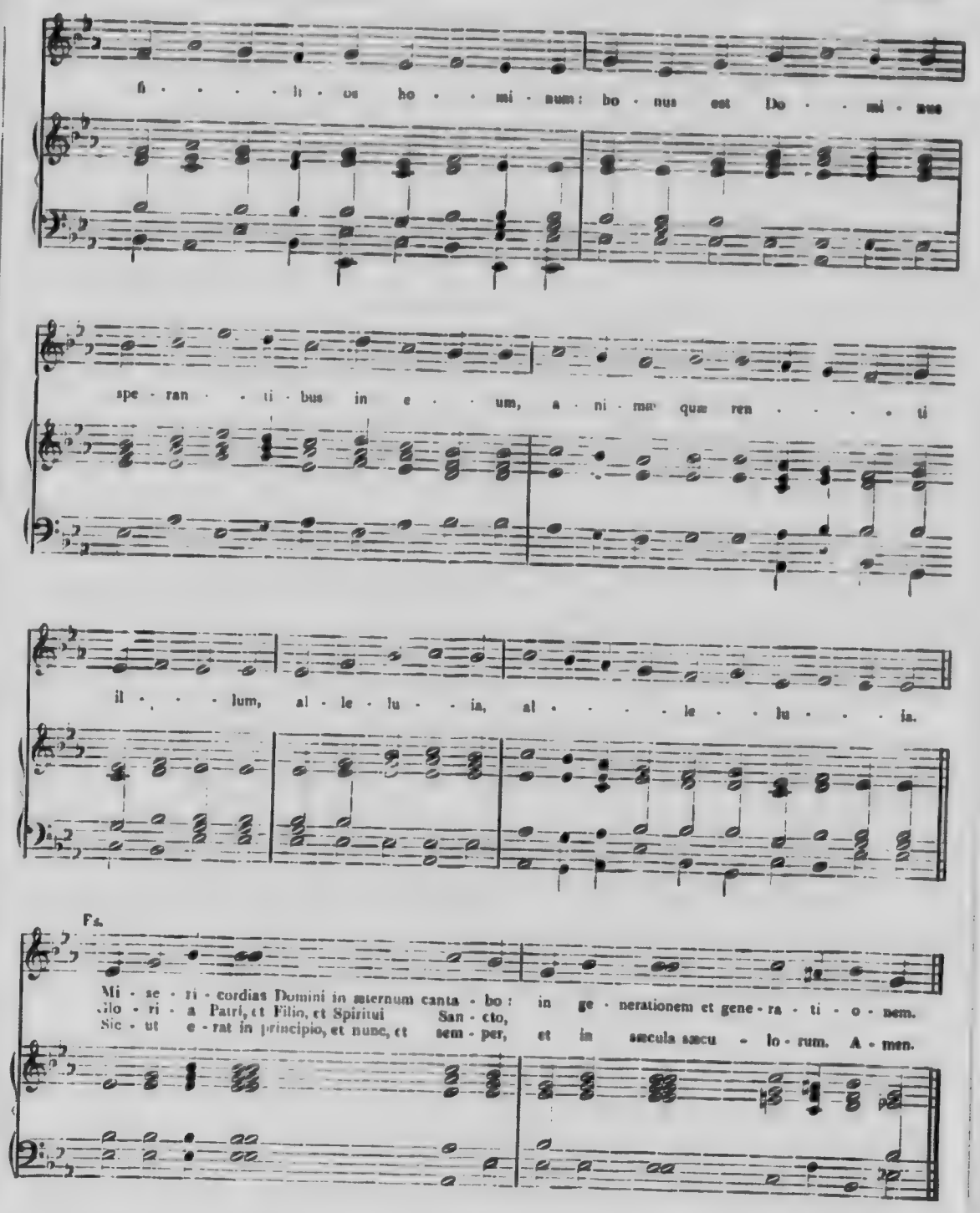
fi · · · li · os ho · · mi · num: bo · nus est Do · · mi · nus
spe · ran · · ti · bus in e · · um, a · ni · ma quæ ren · · · · ti
il · · · lum, al · le · lu · ia, al · · · · le · lu · · ia.
Fa.
Mi · se · ri · cordias Domini in æternum canta · bo: in ge · nerationem et gene · ra · ti · o · nem.
Glo · ri · a Patri, et Filio, et Spiritui San · cto,
Sic · ut e · rat in principio, et nunc, et sem · per, et in sæcula sæcu · lo · rum. A · men.

GAUDENS GAUDEBO

(IMMACULATE CONCEPTION)

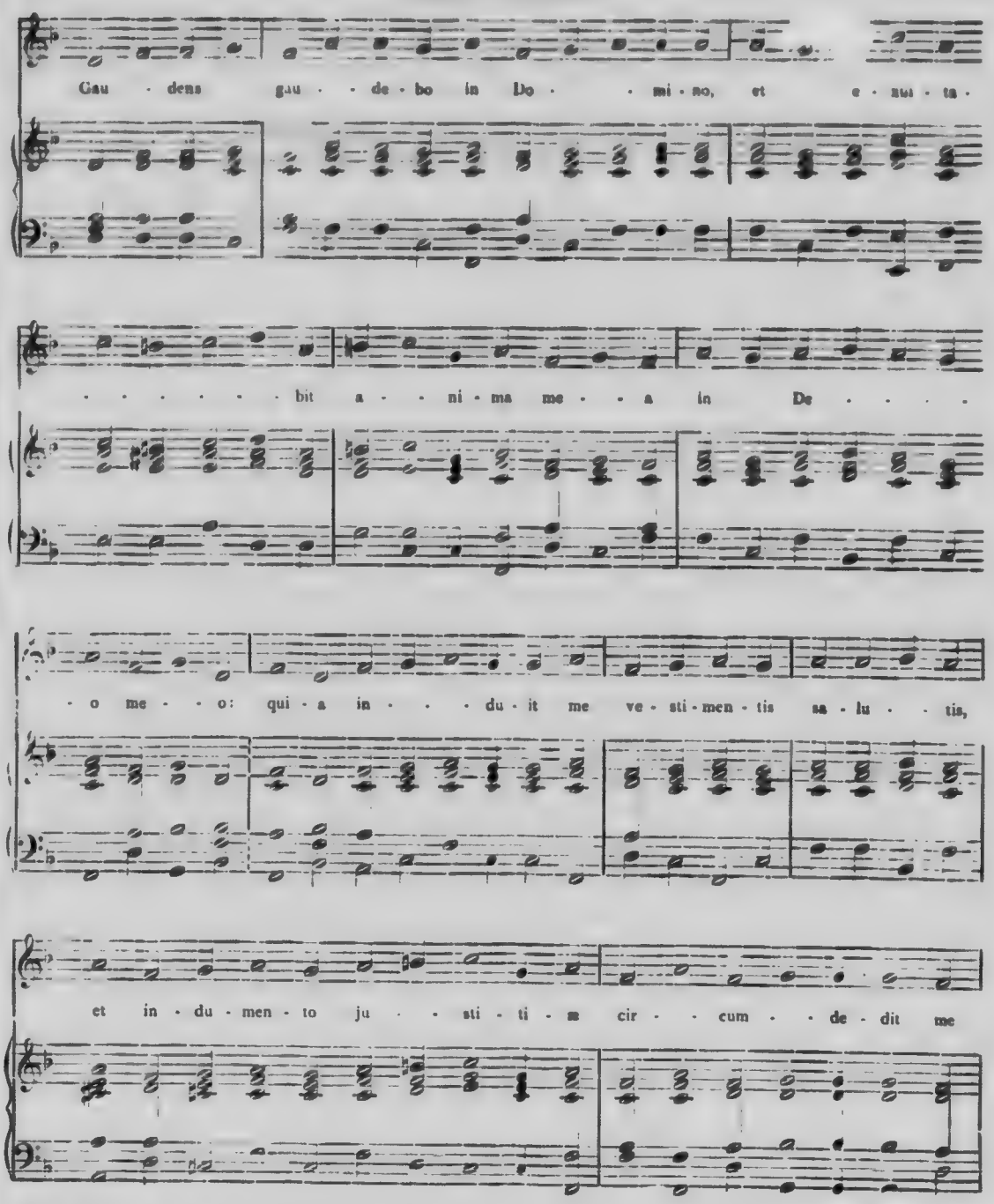

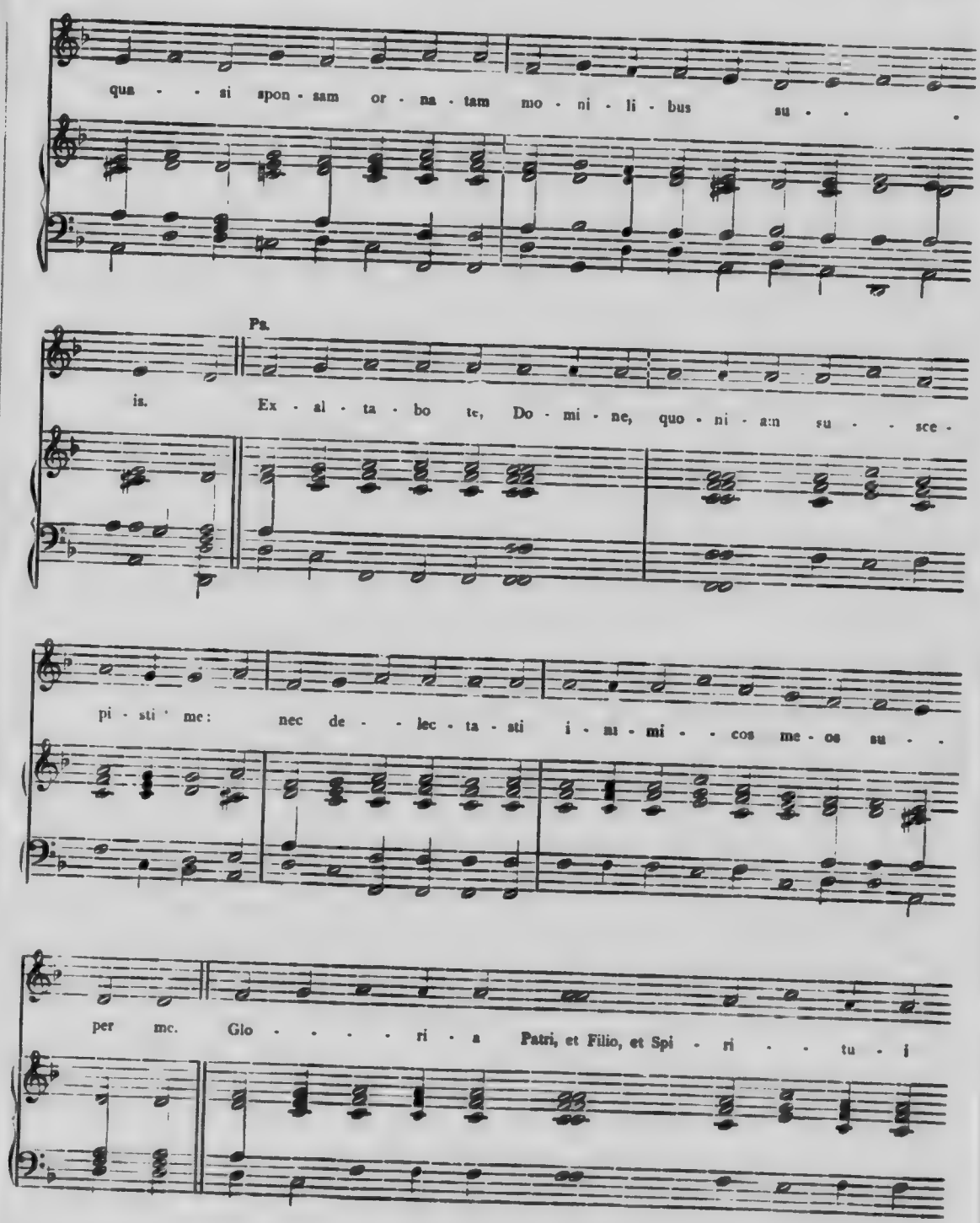
qua - - si spon - sam or - na - tam mo - ni - li - bus su - -
Ps.
is. Ex - al - ta - bo te, Do - mi - ne, quo - ni - am su - - sce -
pi - sti me: nec de - - lec - ta - sti i - ni - mi - cos me - os su - -
per me. Glo - - - - ri - a Patri, et Filio, et Spi - ri - - tu - i

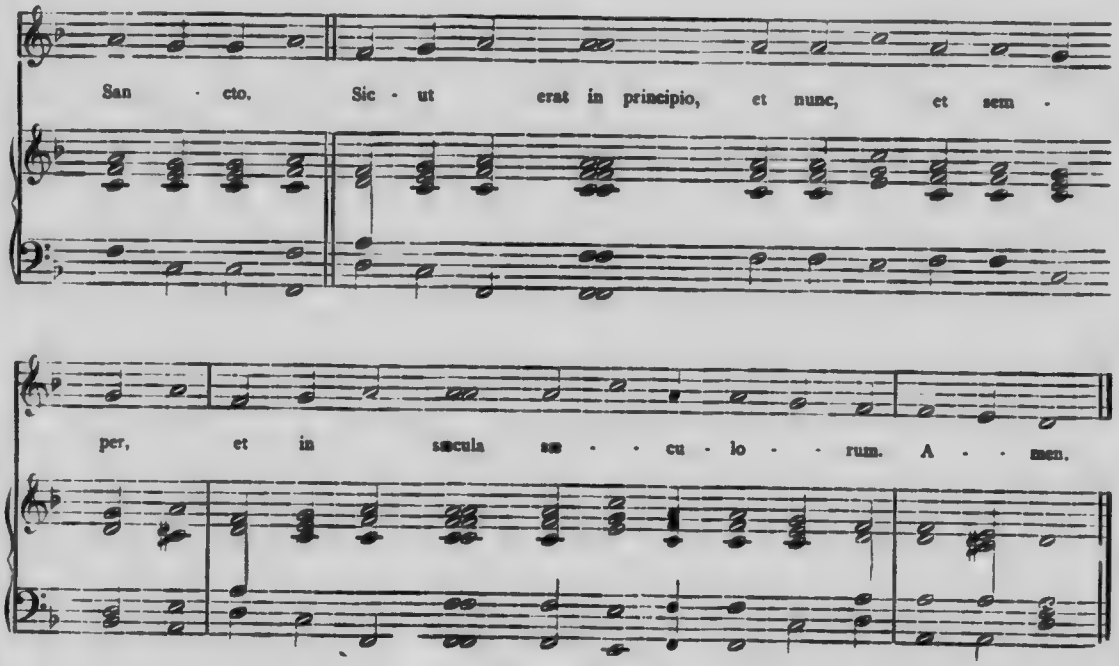

SUSCEPIMUS

(PURIFICATION DE LA STE VIERGE)

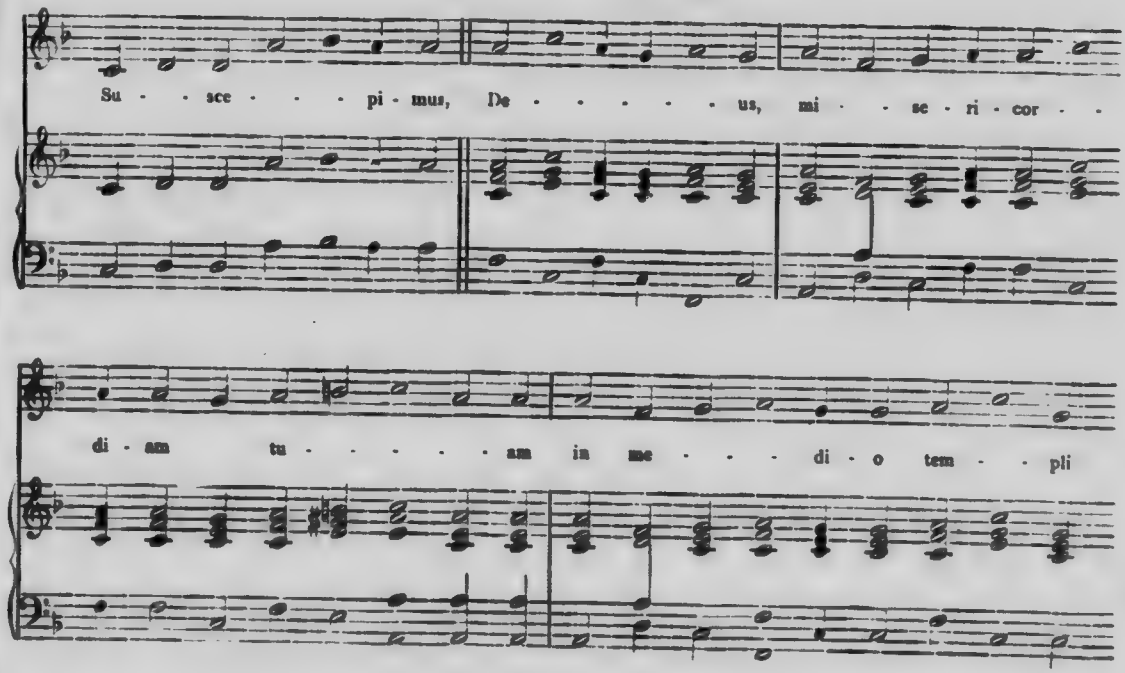

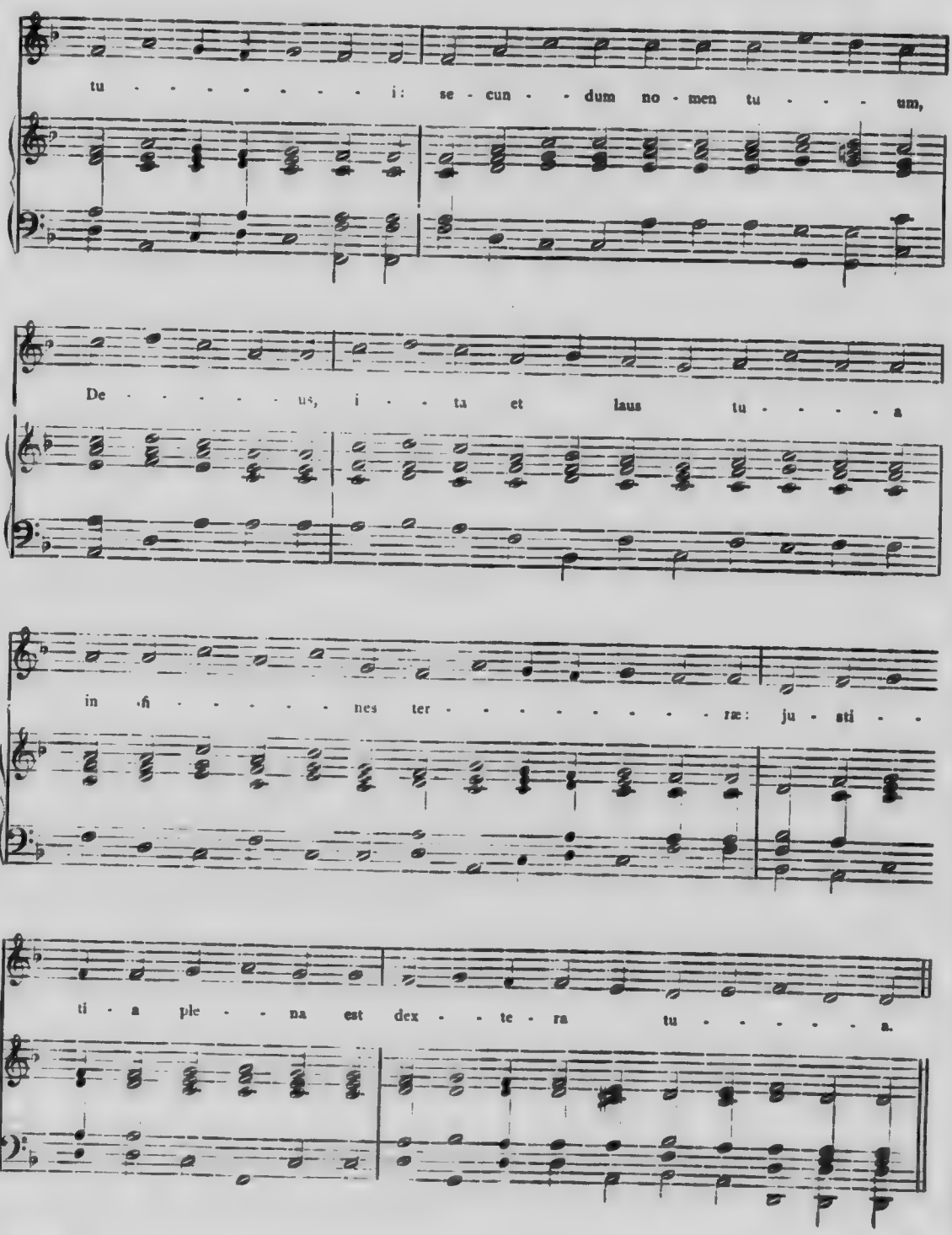
tu - - - - - - - - i: se - cun - - dum no - men tu - - - - um,
De - - - - - - us, i - - ta et laus tu - - - - a
in - - - - - - nes ter - - - - - - - - - - ræ: ju - sti - -
ti - a ple - - na est dex - - te - ra tu - - - - - - a.

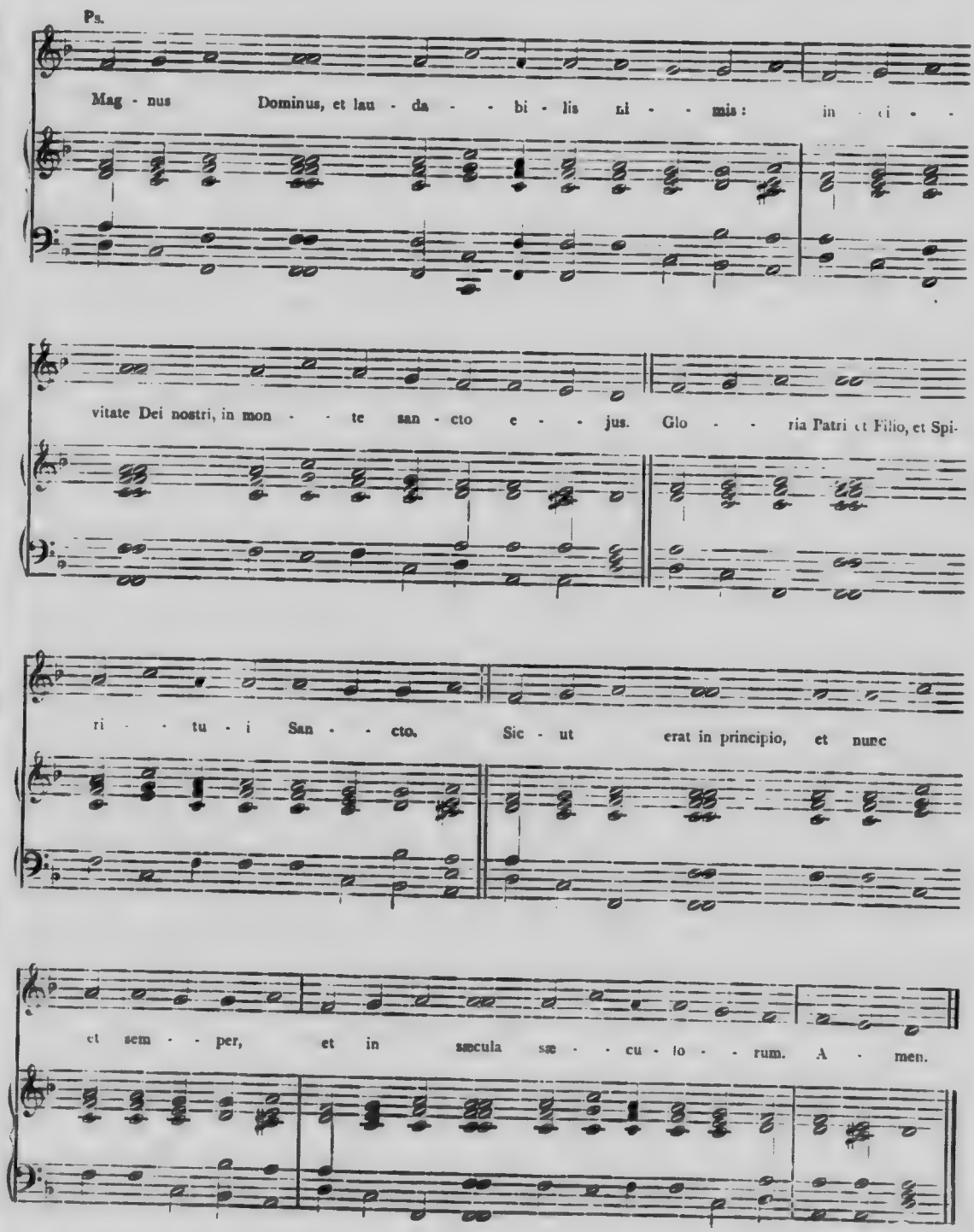
Ps.
Mag - nus Dominus, et lau - da - - bi - lis ni - - mis: in - ci - -
vitate Dei nostri, in mon - - te san - cto e - - jus. Glo - - ria Patri et Filio, et Spi-
ri - - tu - i San - - cto. Sic - ut erat in principio, et nunc
et sem - - per, et in sæcula sæ - - cu - lo - - rum. A - men.

BENEDICITE DOMINUM

(MESSE VOTIVE DES SAINTS ANGES)

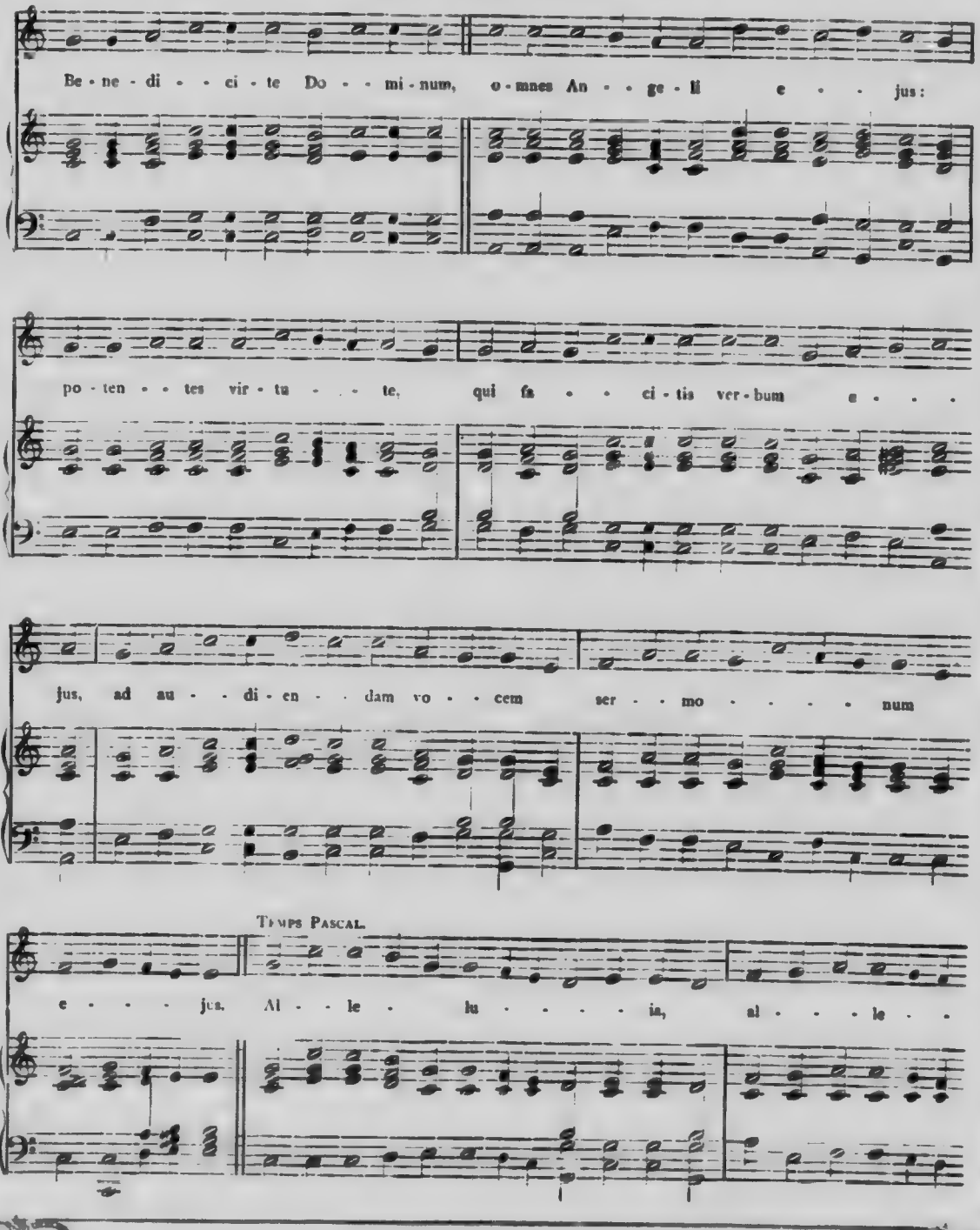

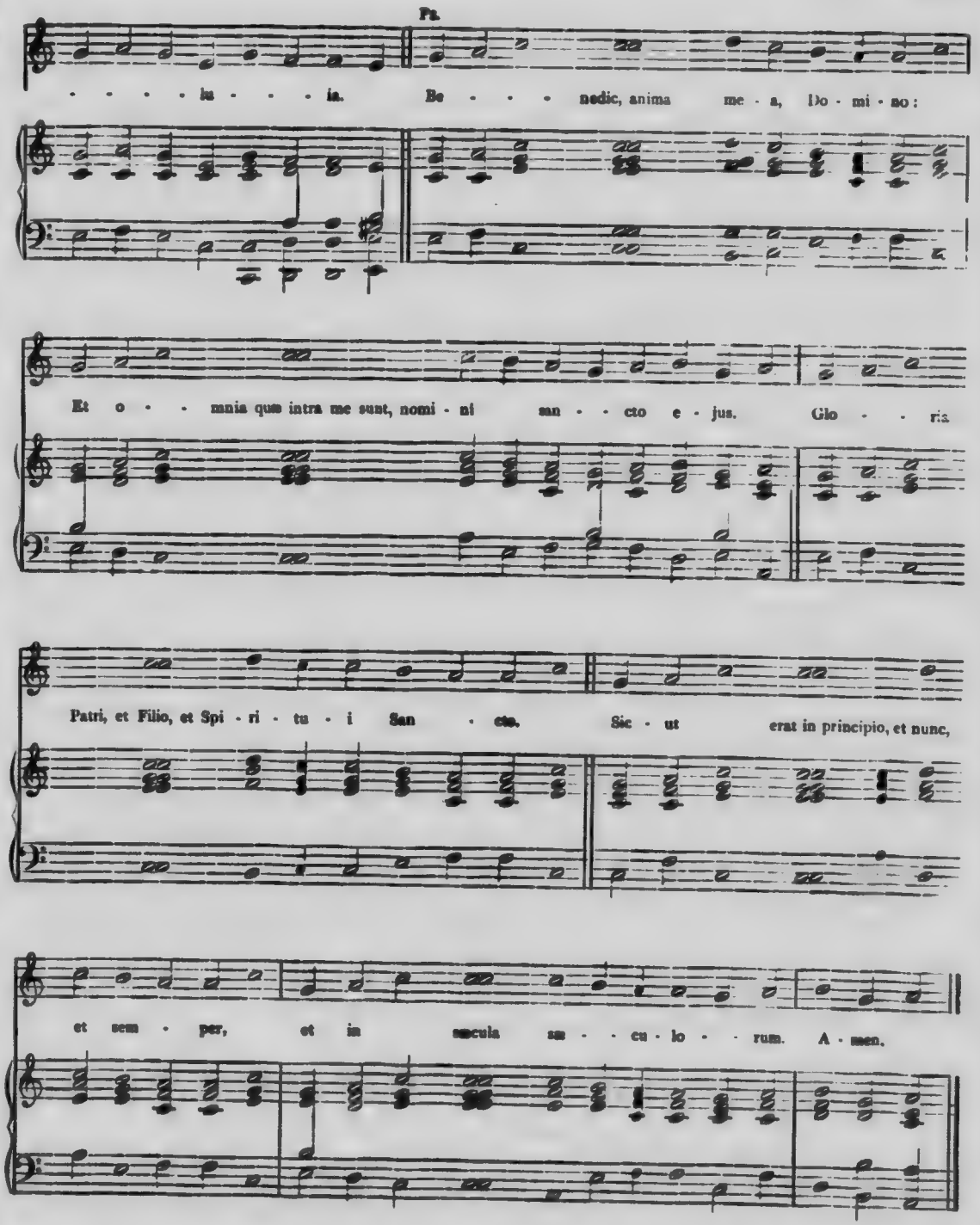
Ps.
. . . . . ia. Be . . . . nedic, anima me . a, Do . mi . no:
Et o . . . mnia quæ intra me sunt, nomi . ni san . . cto e . jus. Glo . . ria
Patri, et Filio, et Spi . ri . tu . i San . cto. Sic . ut erat in principio, et nunc,
et sem . per, et in sæcula sæ . . cu . lo . . rum. A . men.

JUSTUS UT PALMA FLOREBIT

(MESSE D'UN CONFESSEUR NON PONTIFE)

INTROIT.

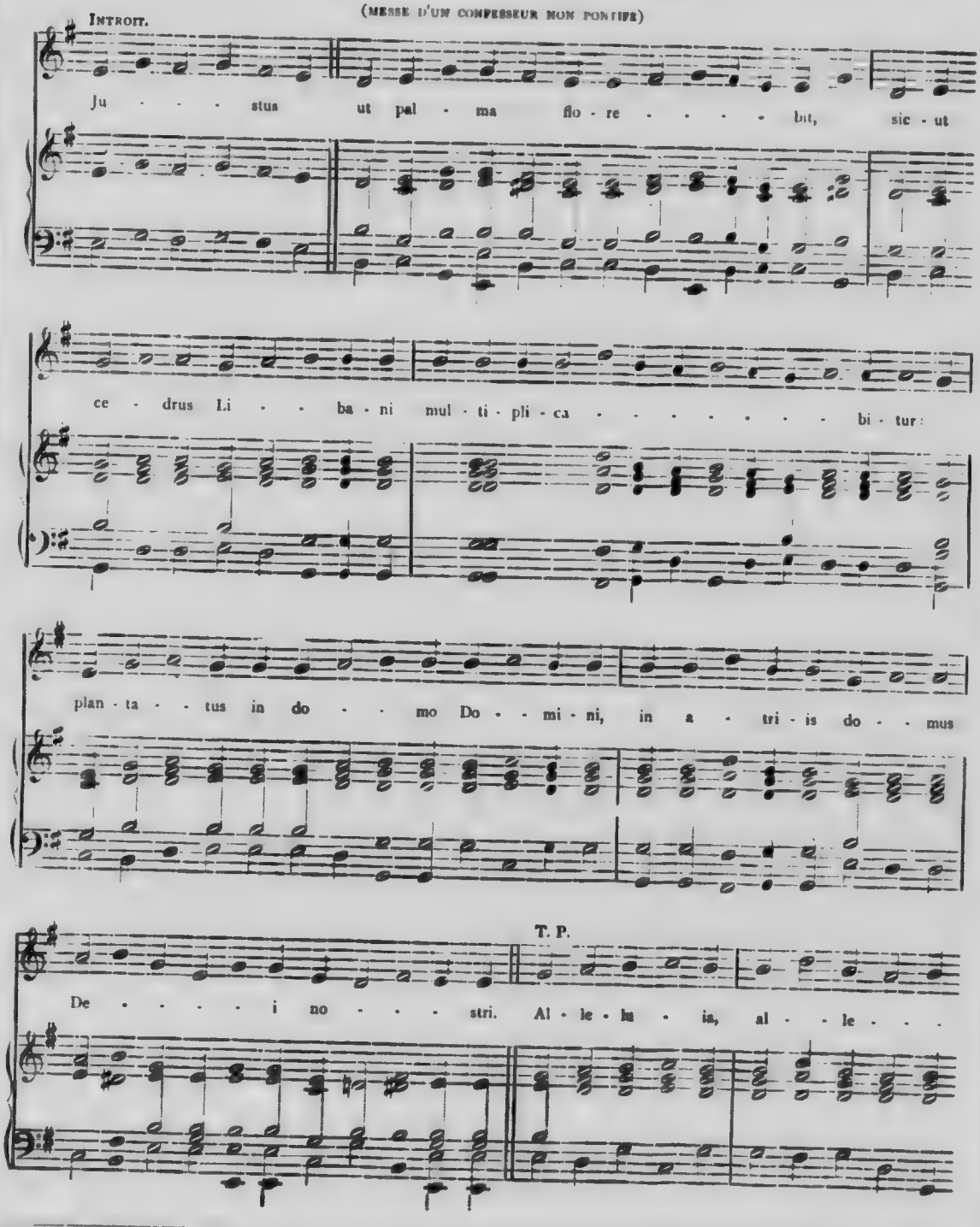

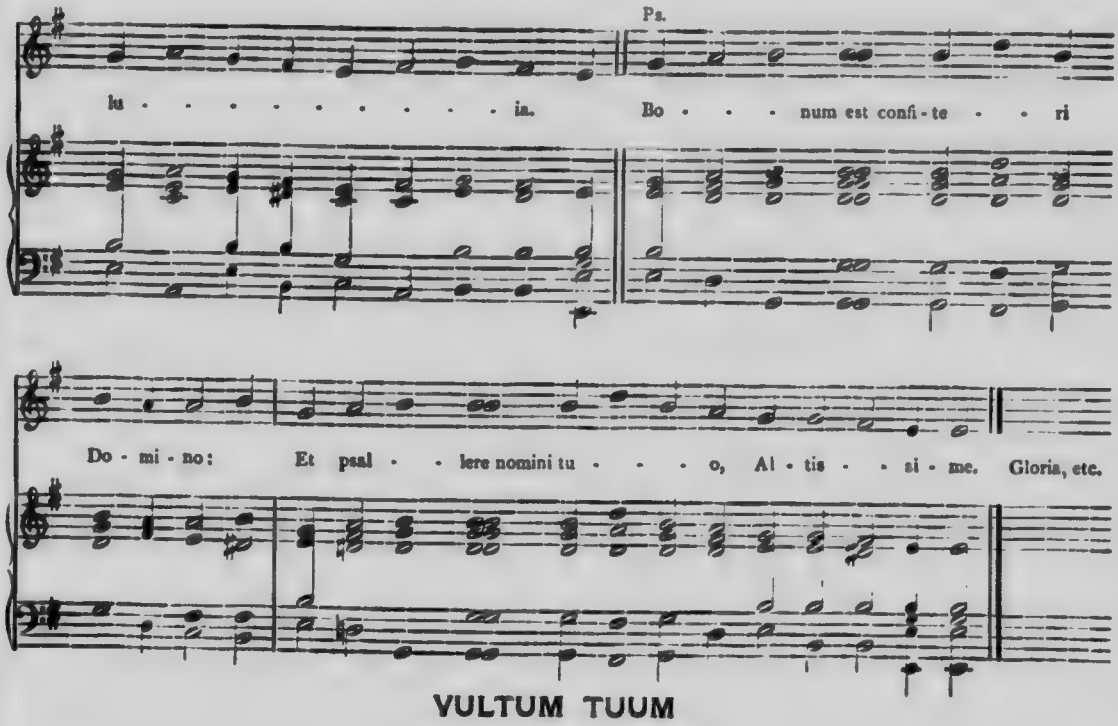

VULTUM TUUM

(MESSE DES VIERGES NON MARTYRES)

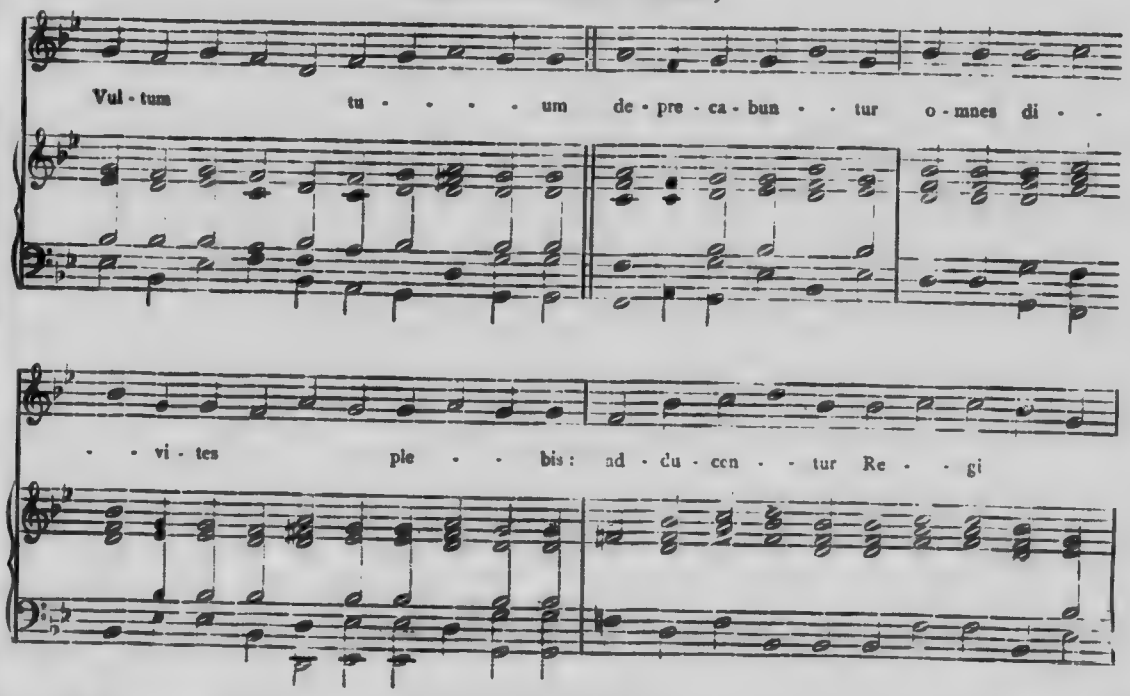

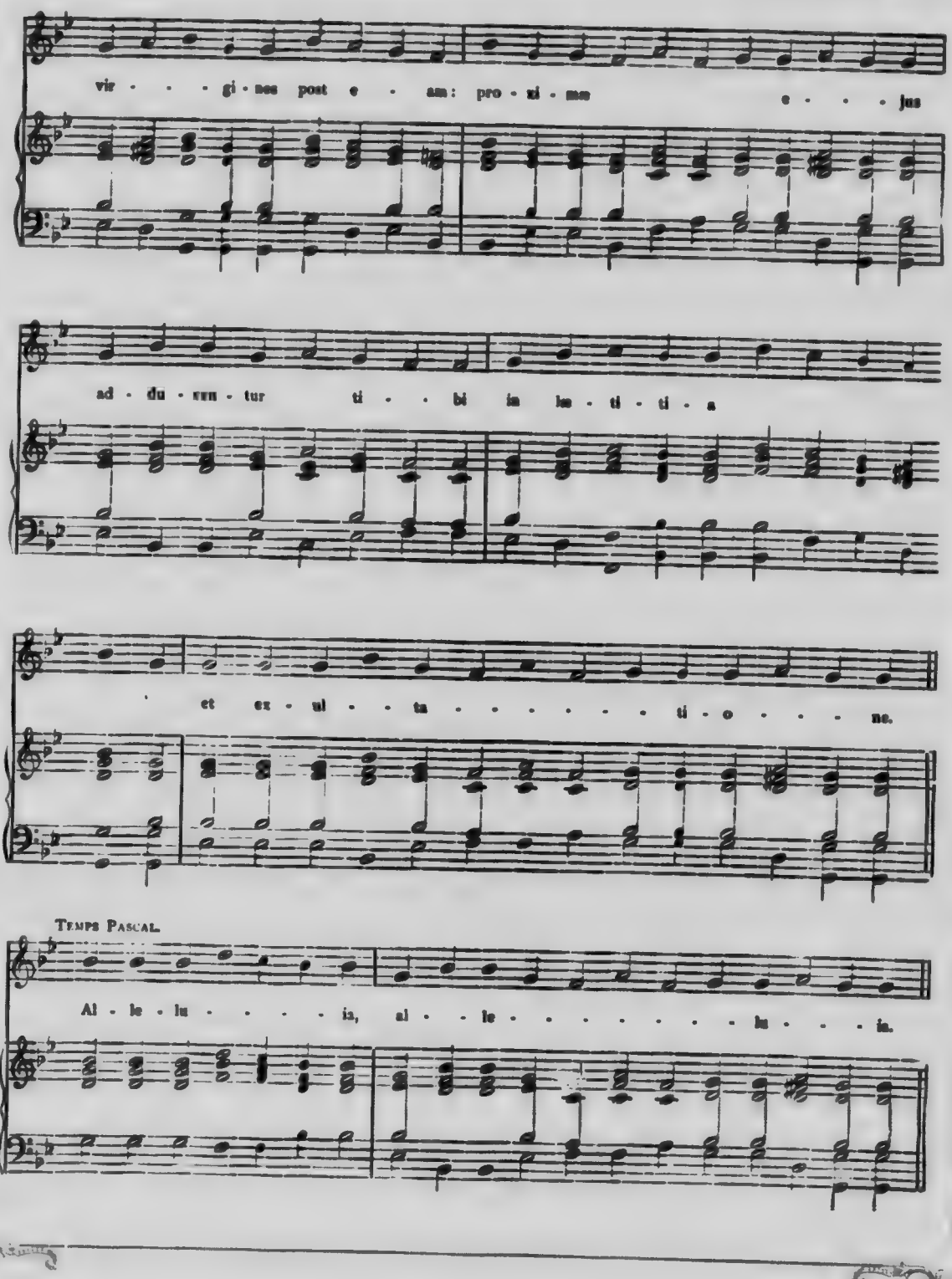
viz - - - gi - nes post e - am: pro - xi - mæ e - - - jus
ad - du - cun - tur ti - - bi in læ - ti - ti - a
et ex - ul - ta - - - - - - ti - o - - - ne.
Temps Pascal.
Al - le - lu - - - - ia, al - le - - - - - - - lu - - - ia.

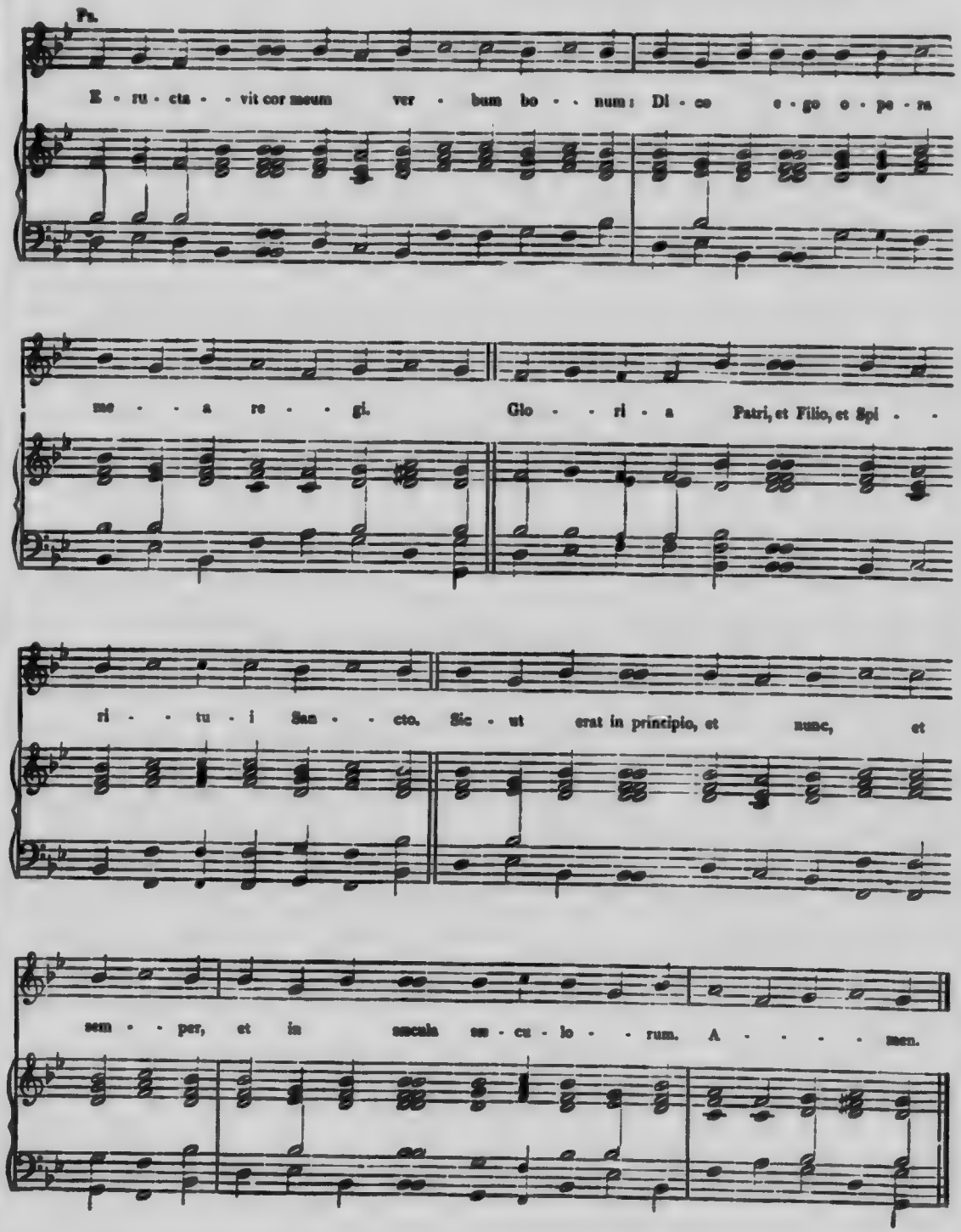
Ps.
E - ru - cta - - vit cor meum ver - bum bo - - num: Di - co e - go o - pe - ra
me - - a re - - gi. Glo - - ri - a Patri, et Filio, et Spi - -
ri - - tu - i San - - cto. Sic - ut erat in principio, et nunc, et
sem - - per, et in saecula sae - cu - lo - - rum. A - - - - men.

CLAMAVERUNT

(S. PHILIPPE ET S. JACQUES, APÔTRES)

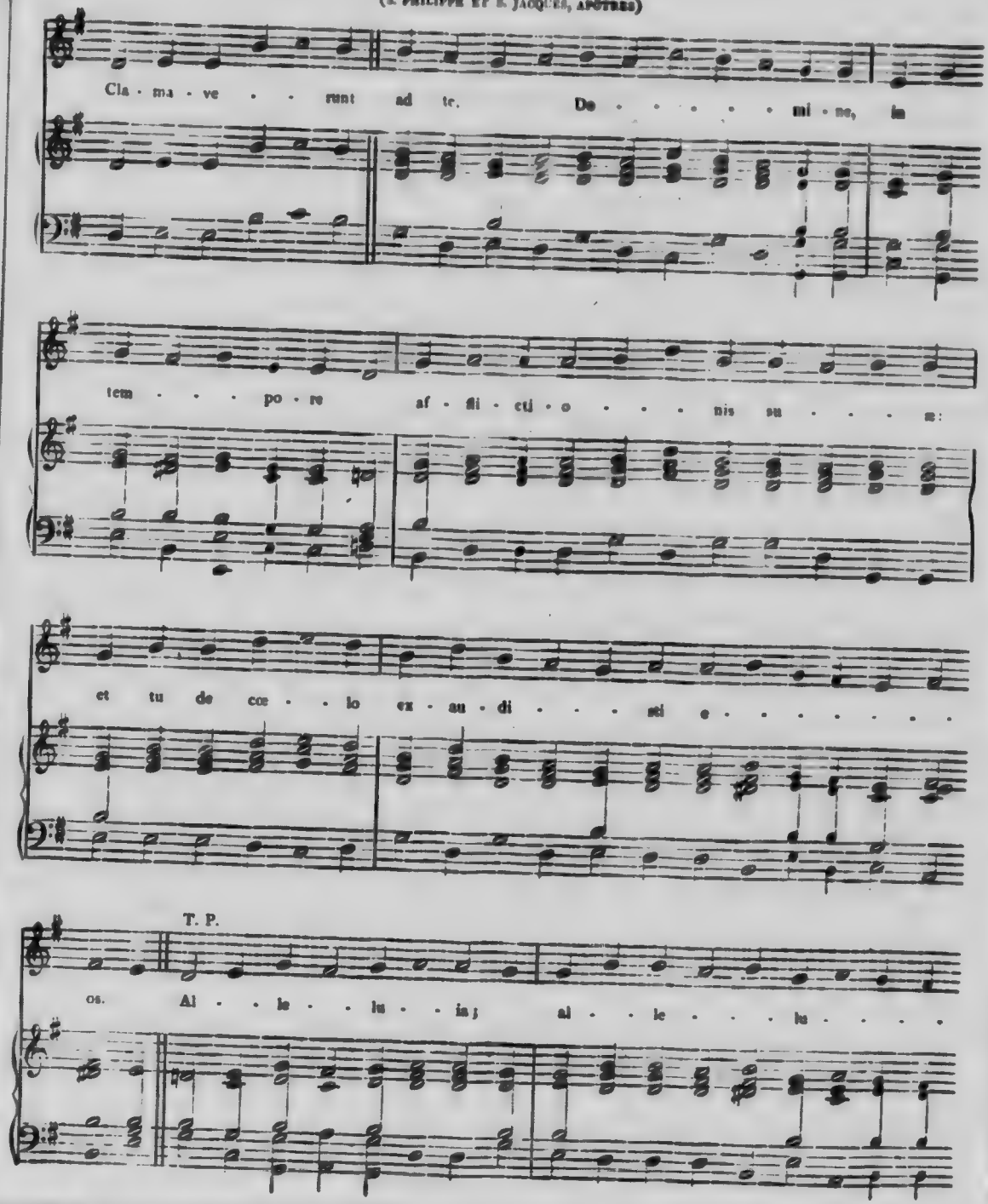

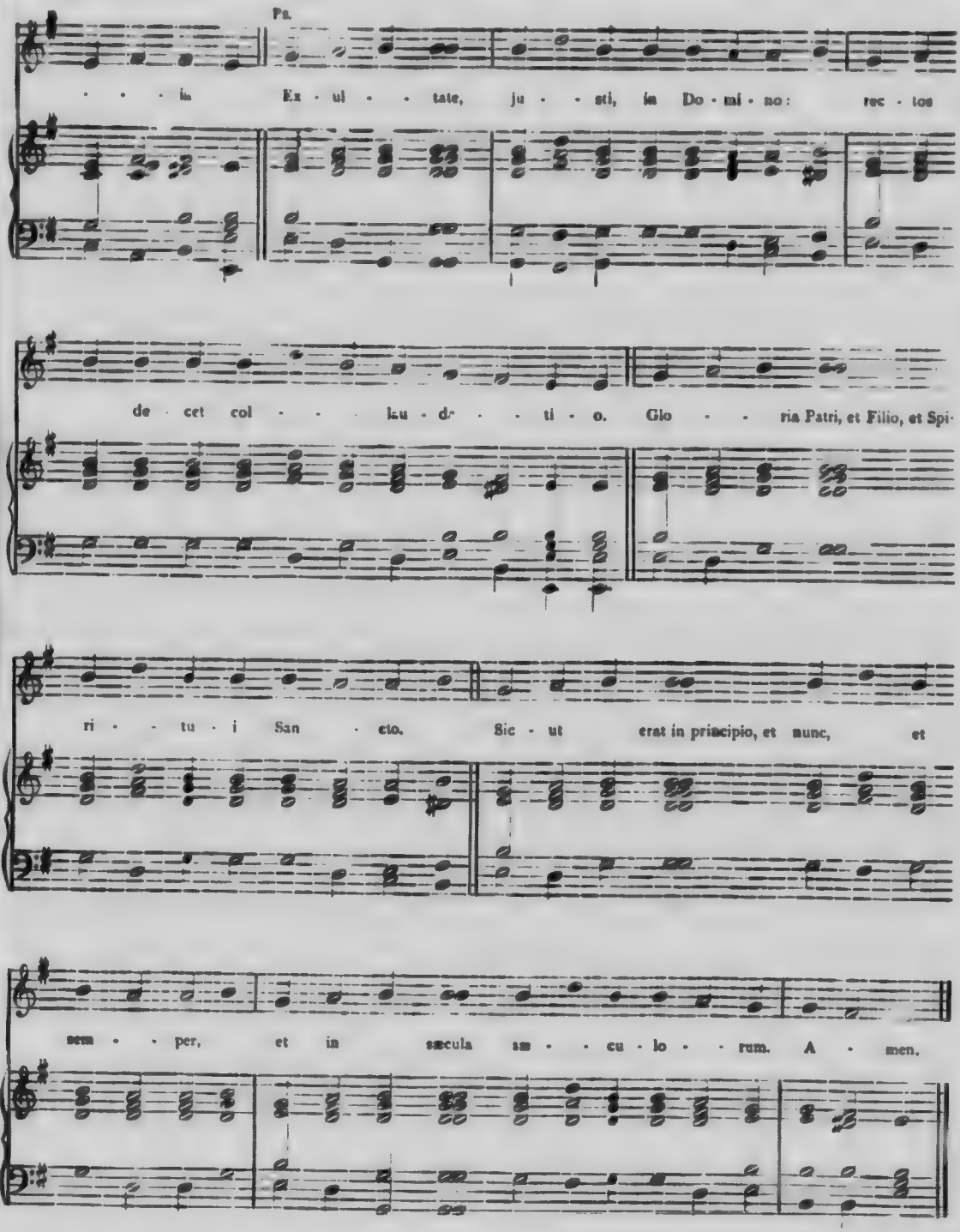
Ps.
. . . in Ex - ul - - tate, ju - - sti, in Do - mi - no: rec - tos
de - cet col - - - lau - da- - - ti - o. Glo - - ria Patri, et Filio, et Spi-
ri - - tu - i San - cto. Sic - ut erat in principio, et nunc, et
sem - - per, et in sæcula sæ - - cu - lo - - rum. A - men.

SINITE PARVULOS

(S. JEAN BAPTISTE DE LA SALLE)

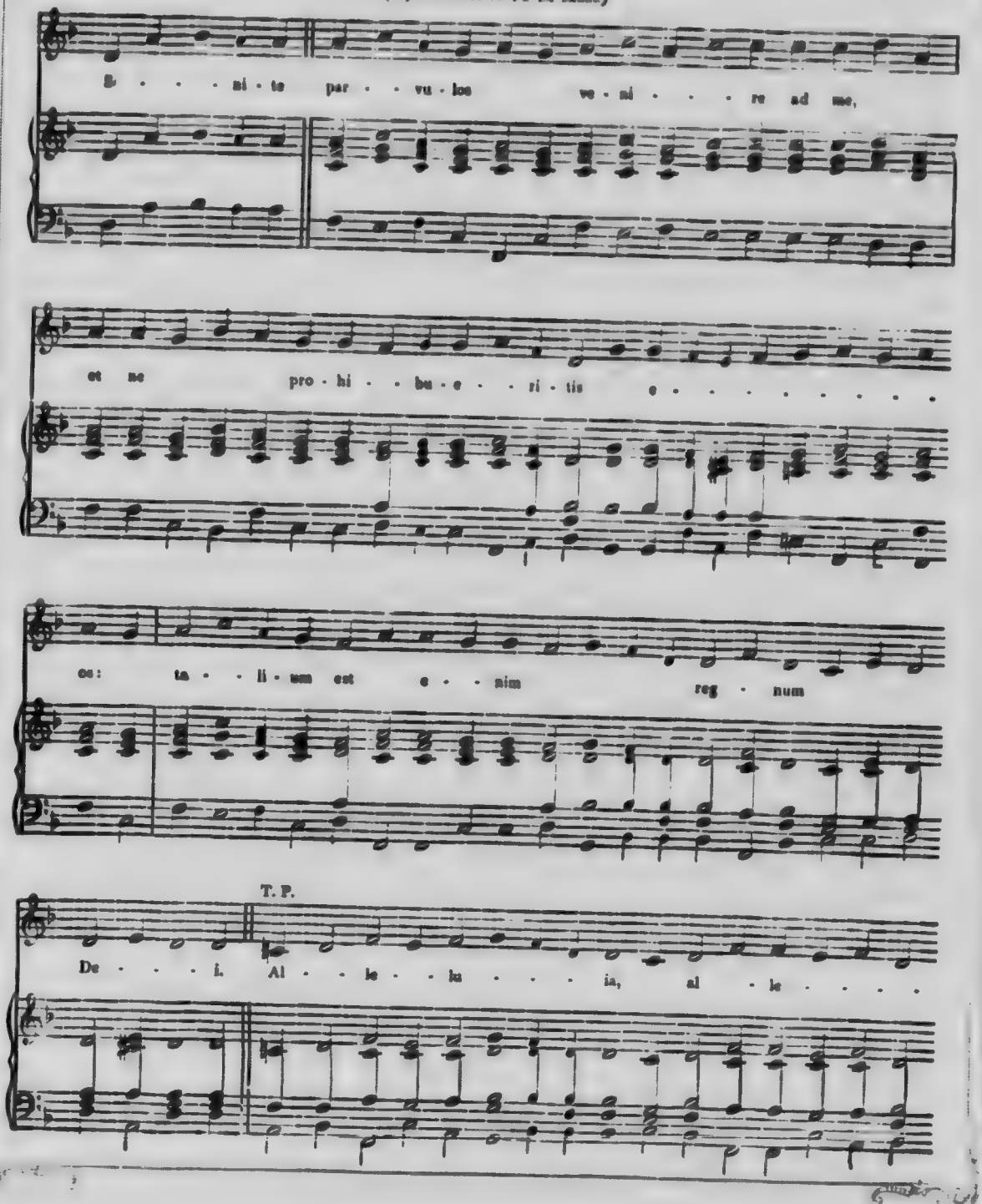

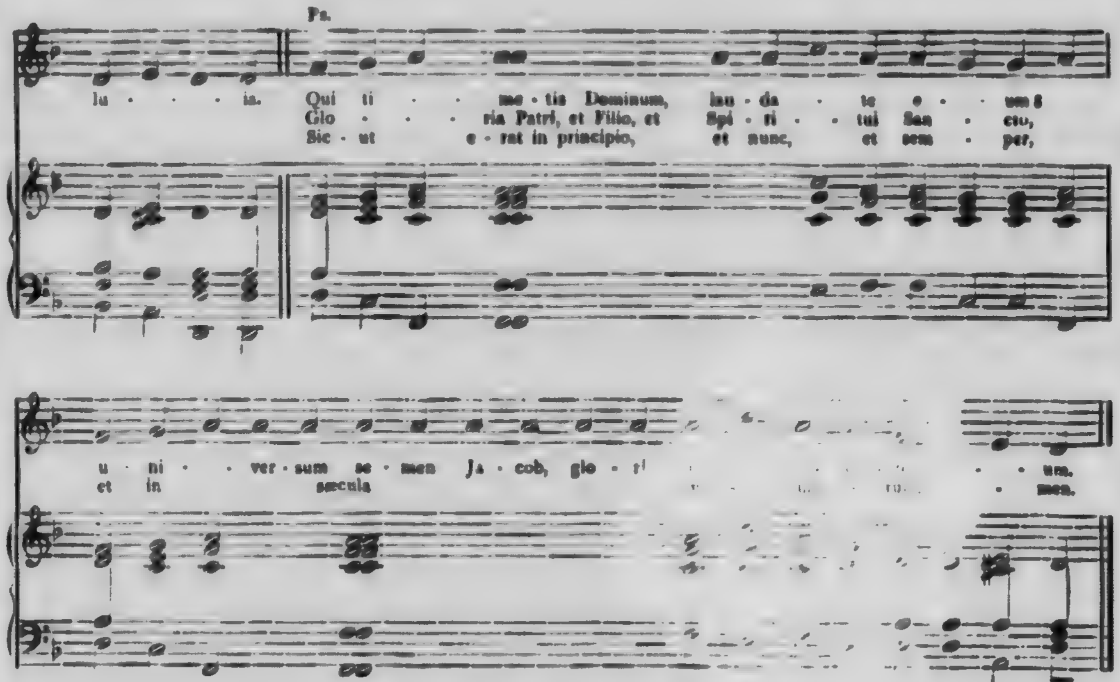

DE VENTRE MATRIS MEÆ

(FÊTE DE S. JEAN-BAPTISTE)

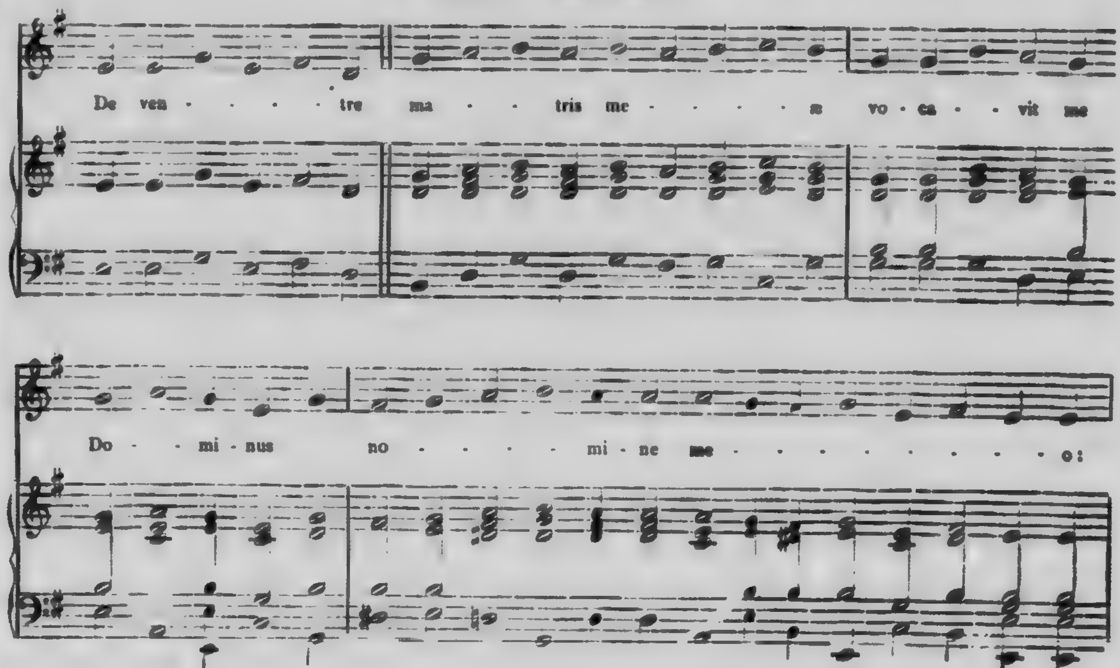

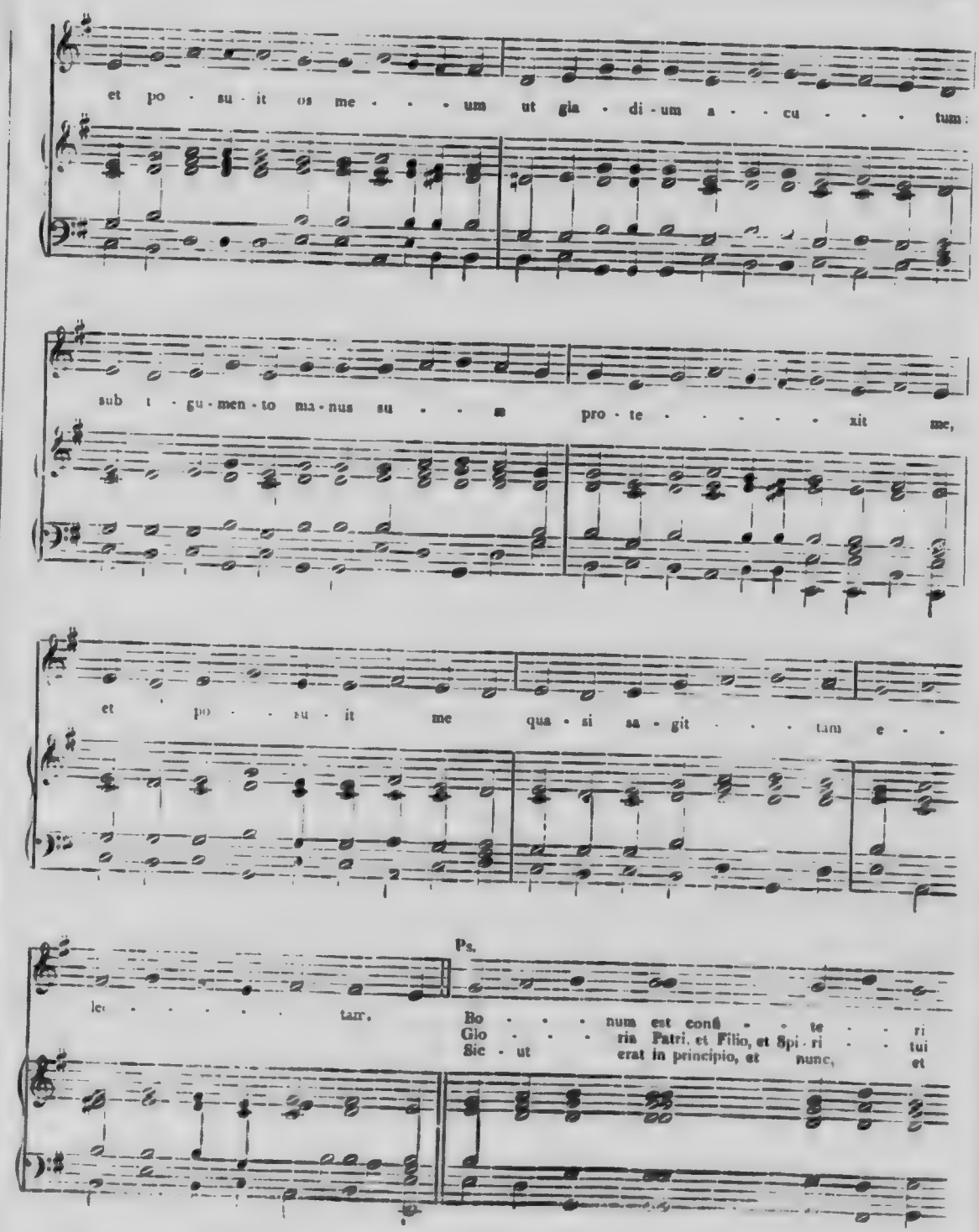
et po - su - it os me - - - um ut gla - di - um a - - cu - - - tum:
sub t - gu - men - to ma - nus su - - a pro - te - - - - - xit me,
et po - - su - it me qua - si sa - git - - - tam e - -
Ps.
le - - - - - tar. Bo - - - num est confi - - te - - ri
Glo - - - ria Patri, et Filio, et Spi - ri - - tui
Sic - ut erat in principio, et nunc, et

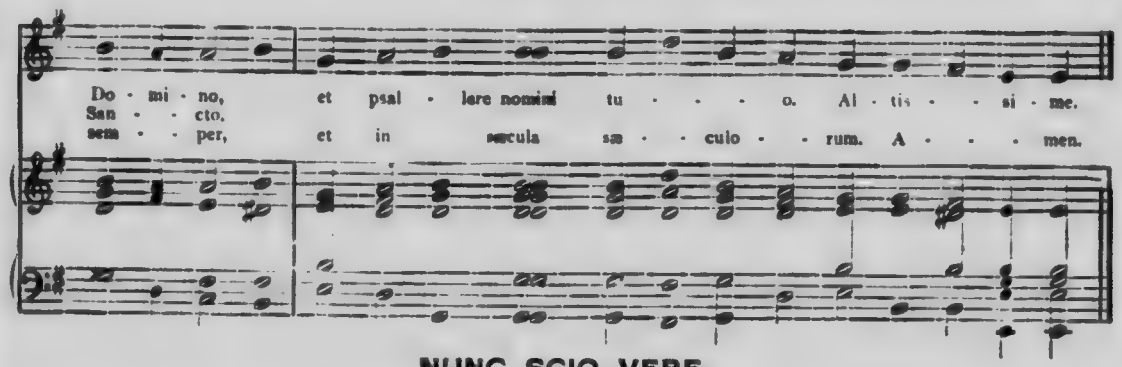

NUNC SCIO VERE

(INTROIT DE LA FÊTE DE S. PIERRE ET S. PAUL)

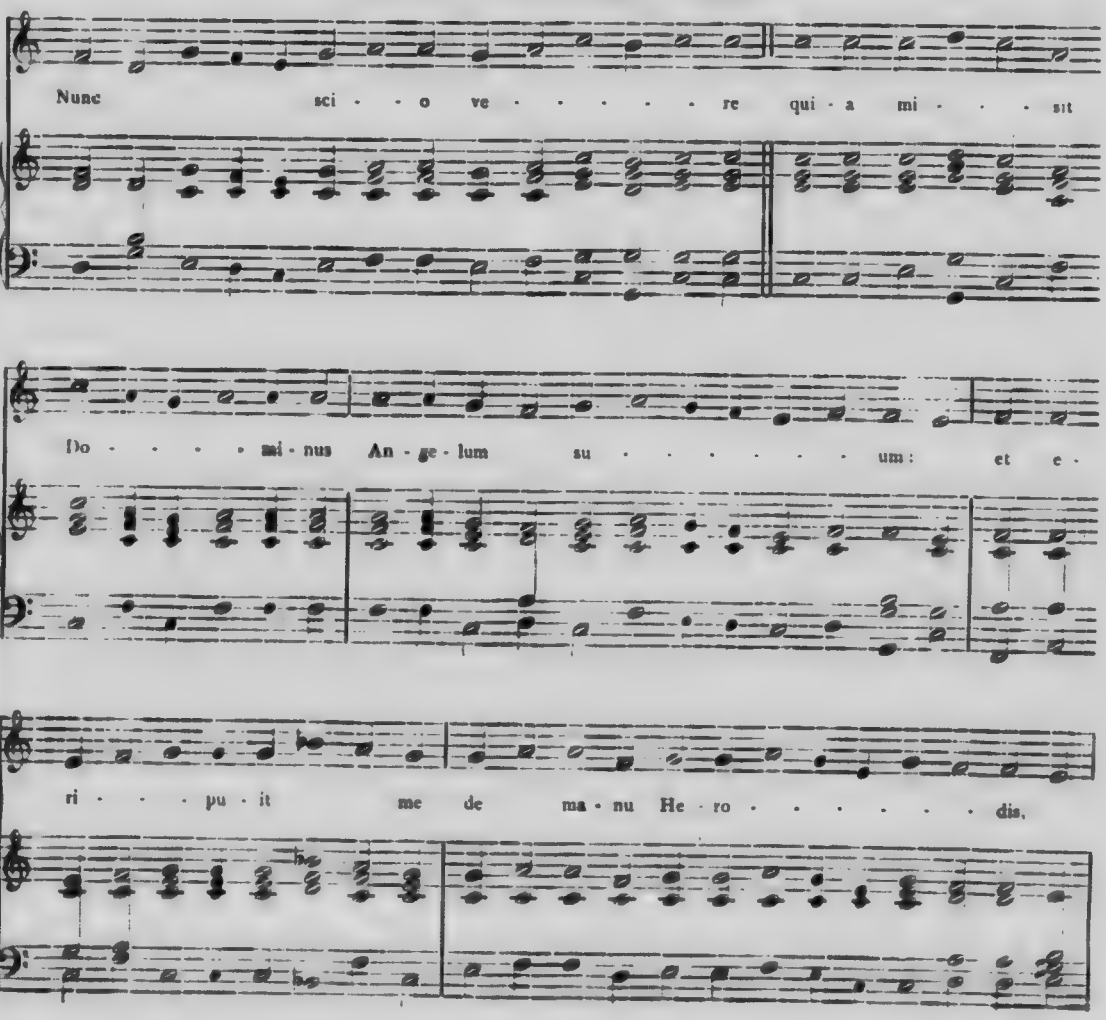

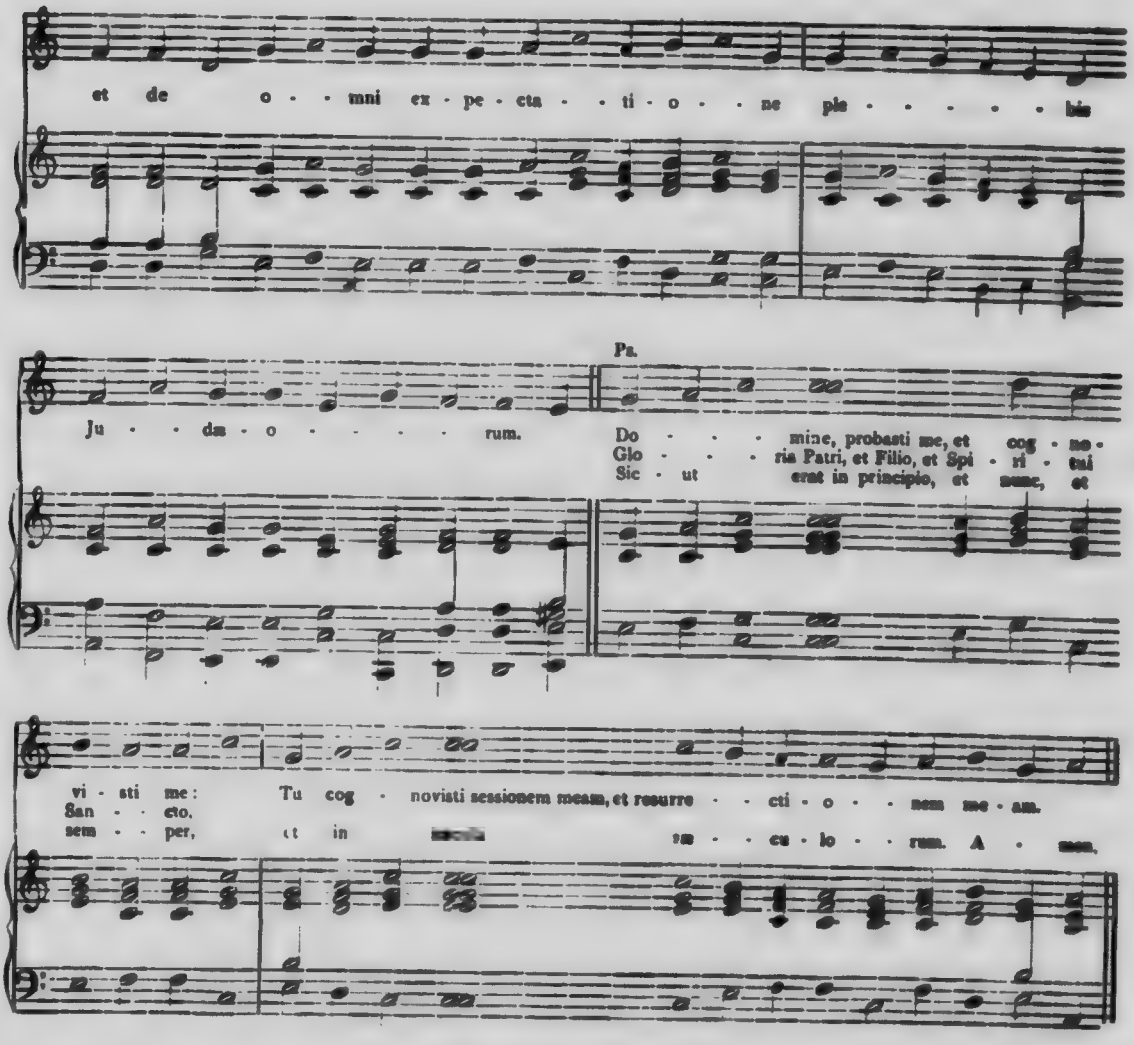

REDEMISTI NOS

(INTROIT DE LA FÊTE DU PRÉCIEUX SANG)

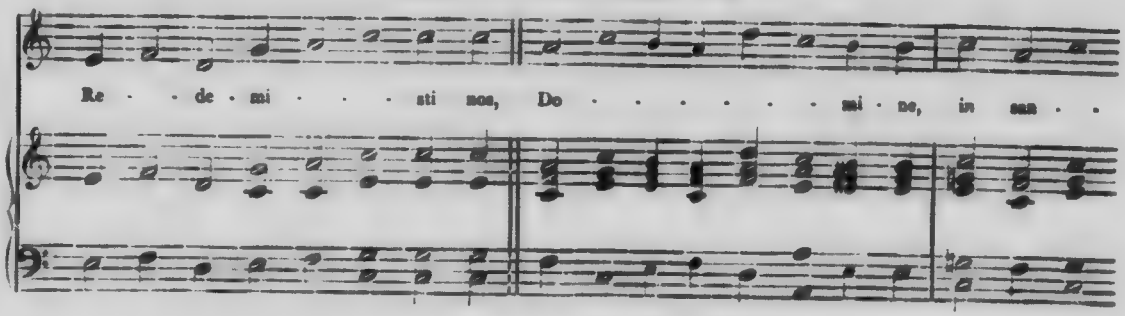

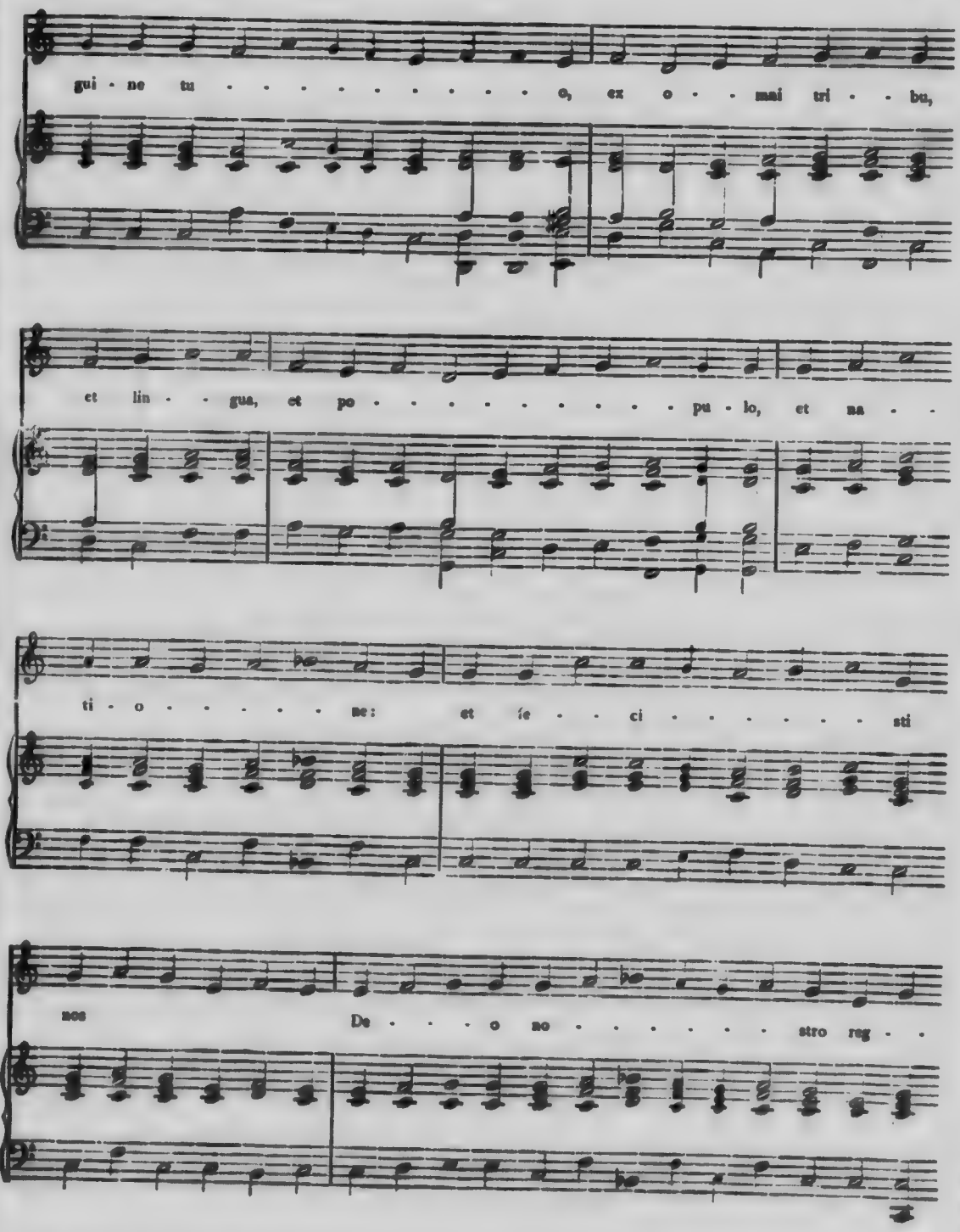
gui - ne tu - - - - - - - - - - o, ex o - - mni tri - - bu,
et lin - - gua, et po - - - - - - - - - pu - lo, et na - -
ti - o - - - - - ne: et fe - - ci - - - - - sti
nos De - - - o no - - - - - - stro reg - -

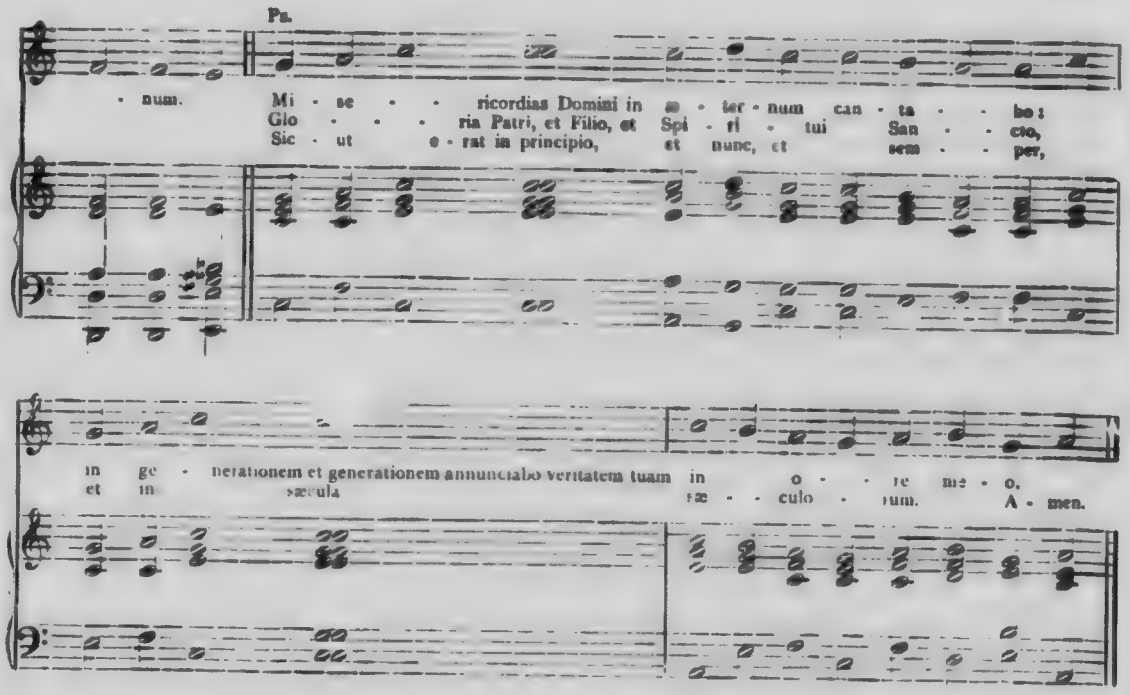

TERRIBILIS EST

(INTROIT POUR LA DÉDICACE D'UNE ÉGLISE)

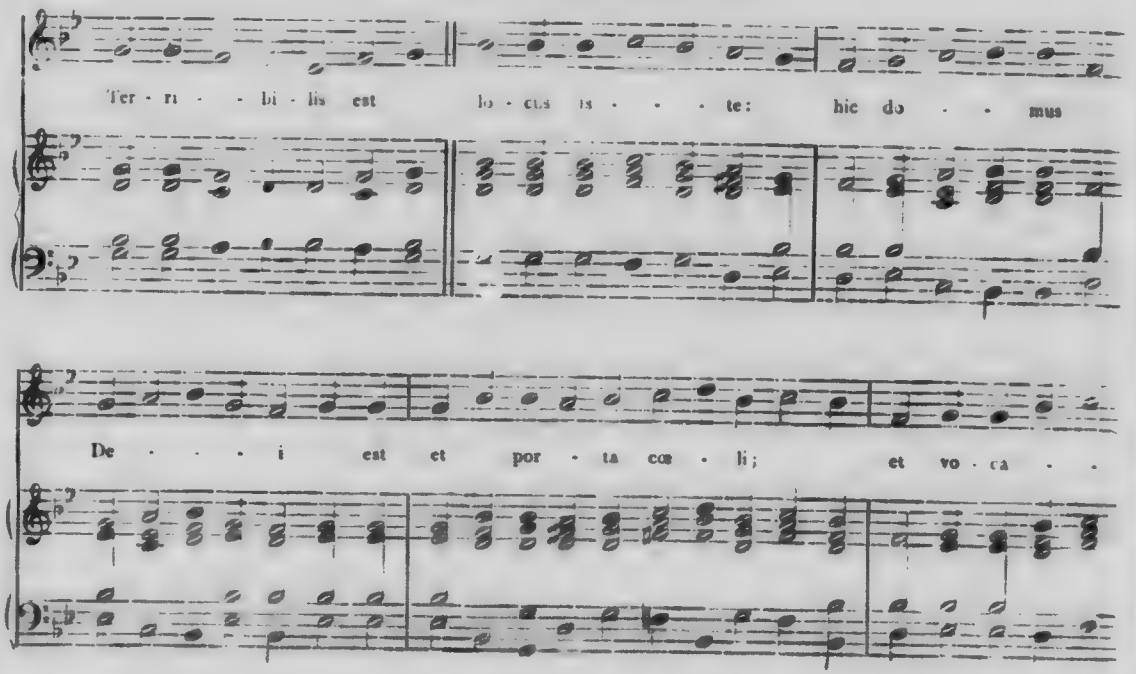

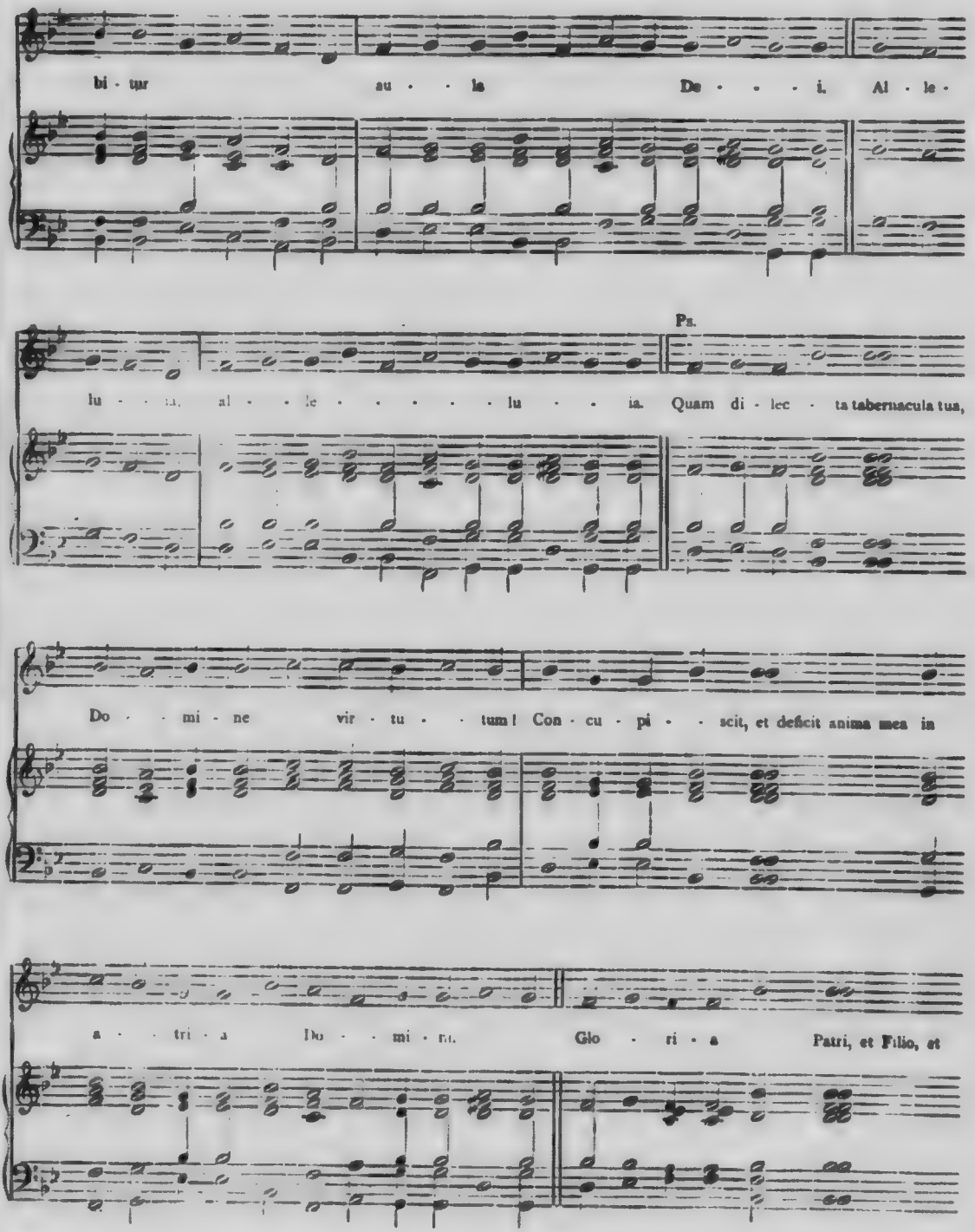
bi - tur au - - la De - - - i. Al - le -
Ps.
lu - - ia, al - - le - - - - - lu - - ia. Quam di - lec - ta tabernacula tua,
Do - - mi - ne vir - tu - - tum! Con - cu - pi - - scit, et deficit anima mea in
a - - tri - a Do - - mi - ni. Glo - ri - a Patri, et Filio, et

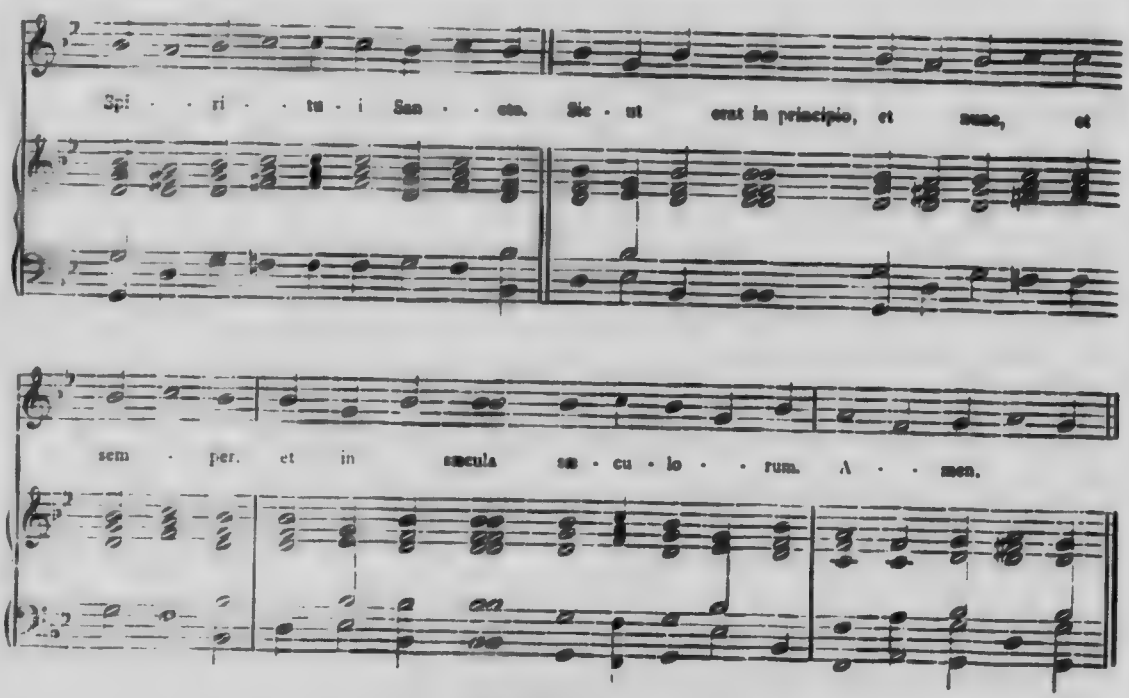

CONFESSIO

(INTR[illegible] DE LA FÊTE DE S. LAURENT)

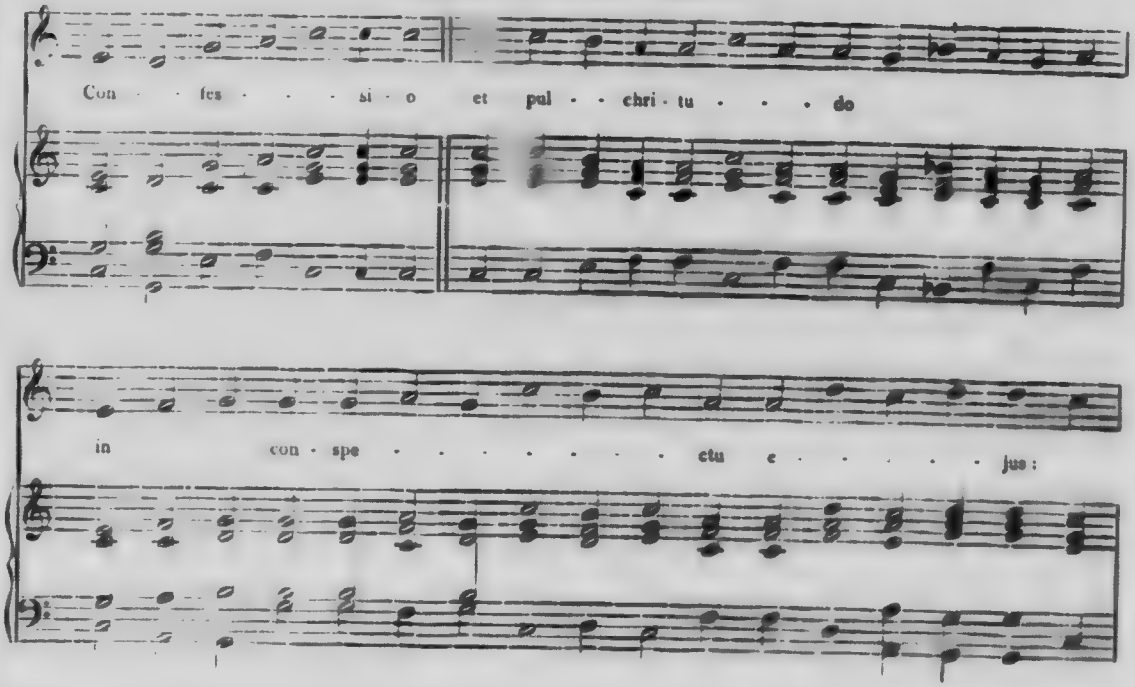

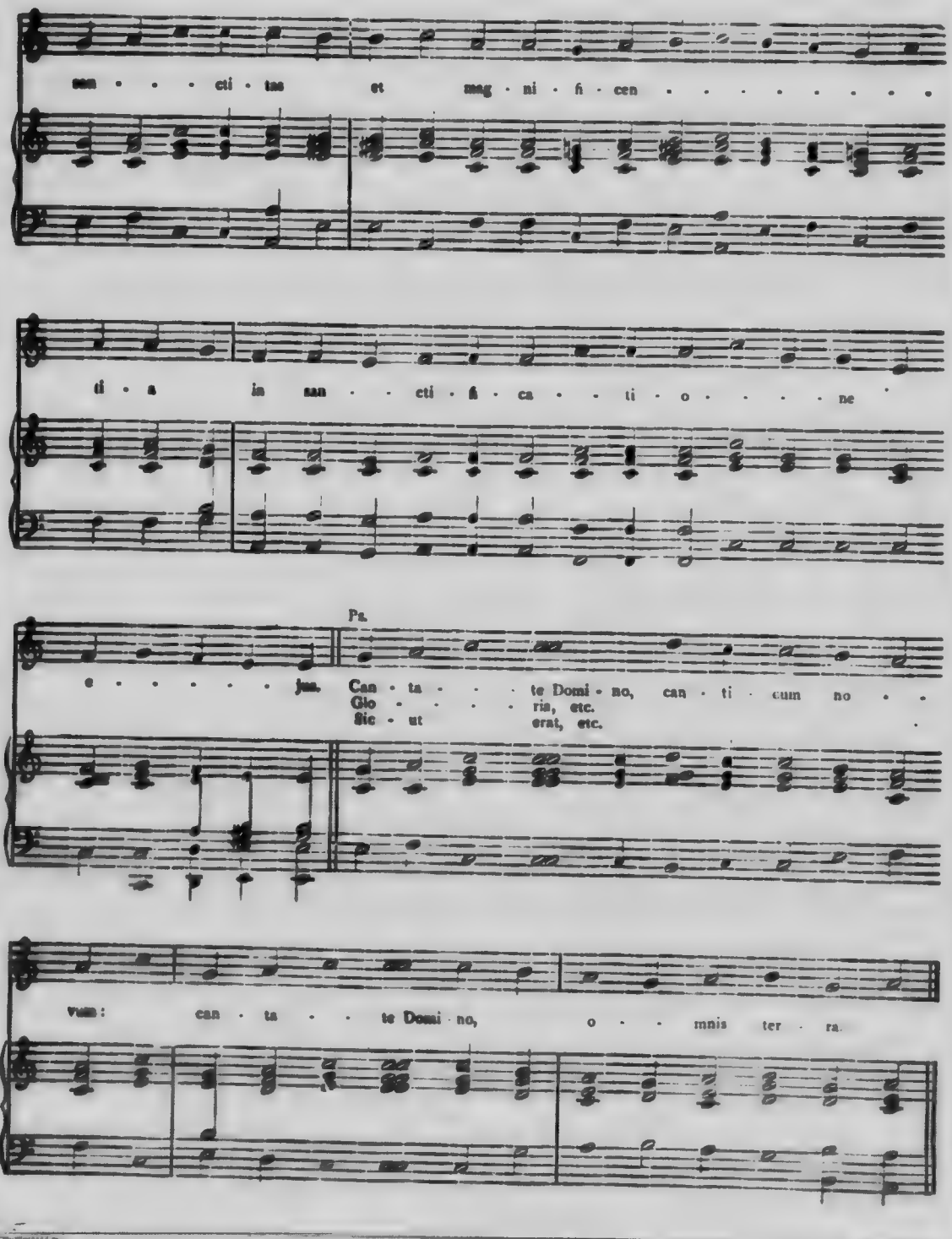
san · · · cti · tas et mag · ni · fi · cen · · · · · · · · ·
ti · a in san · · cti · fi · ca · · ti · o · · · · ne ·
Ps.
e · · · · · jus. Can · ta · · · · te Domi · no, can · ti · cum no · ·
Glo · · · · · ria, etc.
Sic · ut erat, etc.
vum: can · ta · · · te Domi · no, o · · · mnis ter · ra.

OMNIS GLORIA EJUS

(INTROIT POUR LA FÊTE DU CŒUR TRÈS PUR DE MARIE)

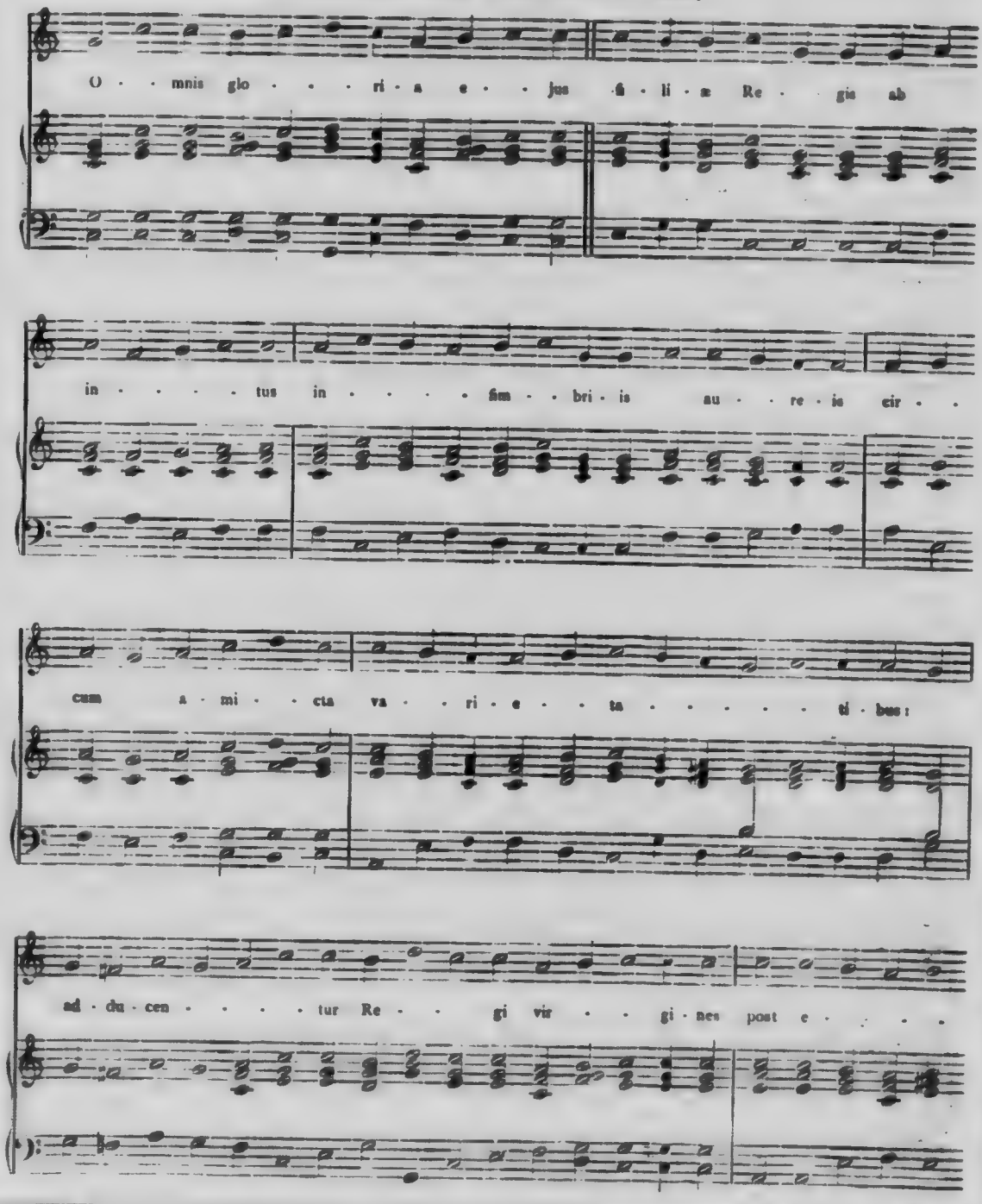

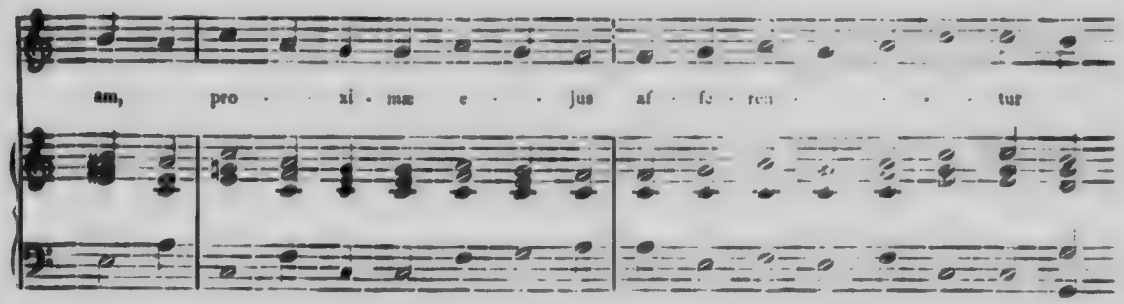

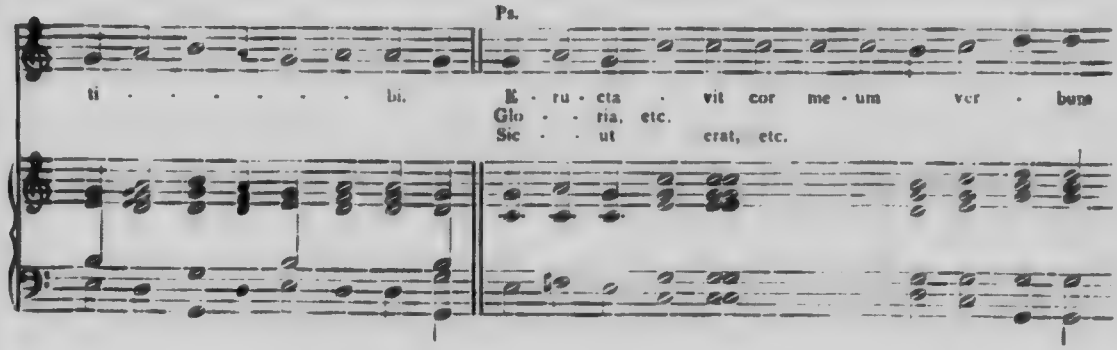

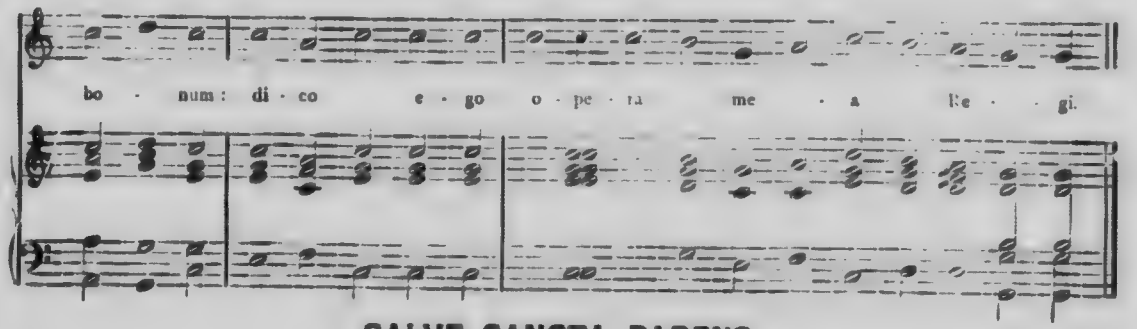

SALVE SANCTA PARENS

(INTROIT POUR LES MESSES VOTIVES DE LA STE VIERGE)

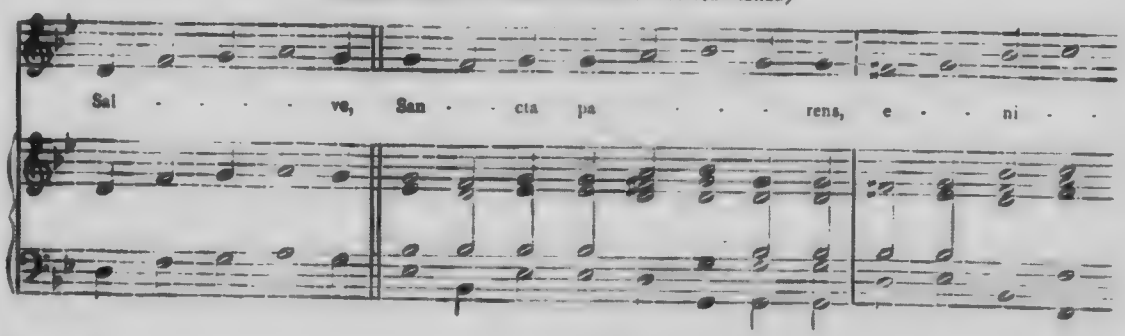

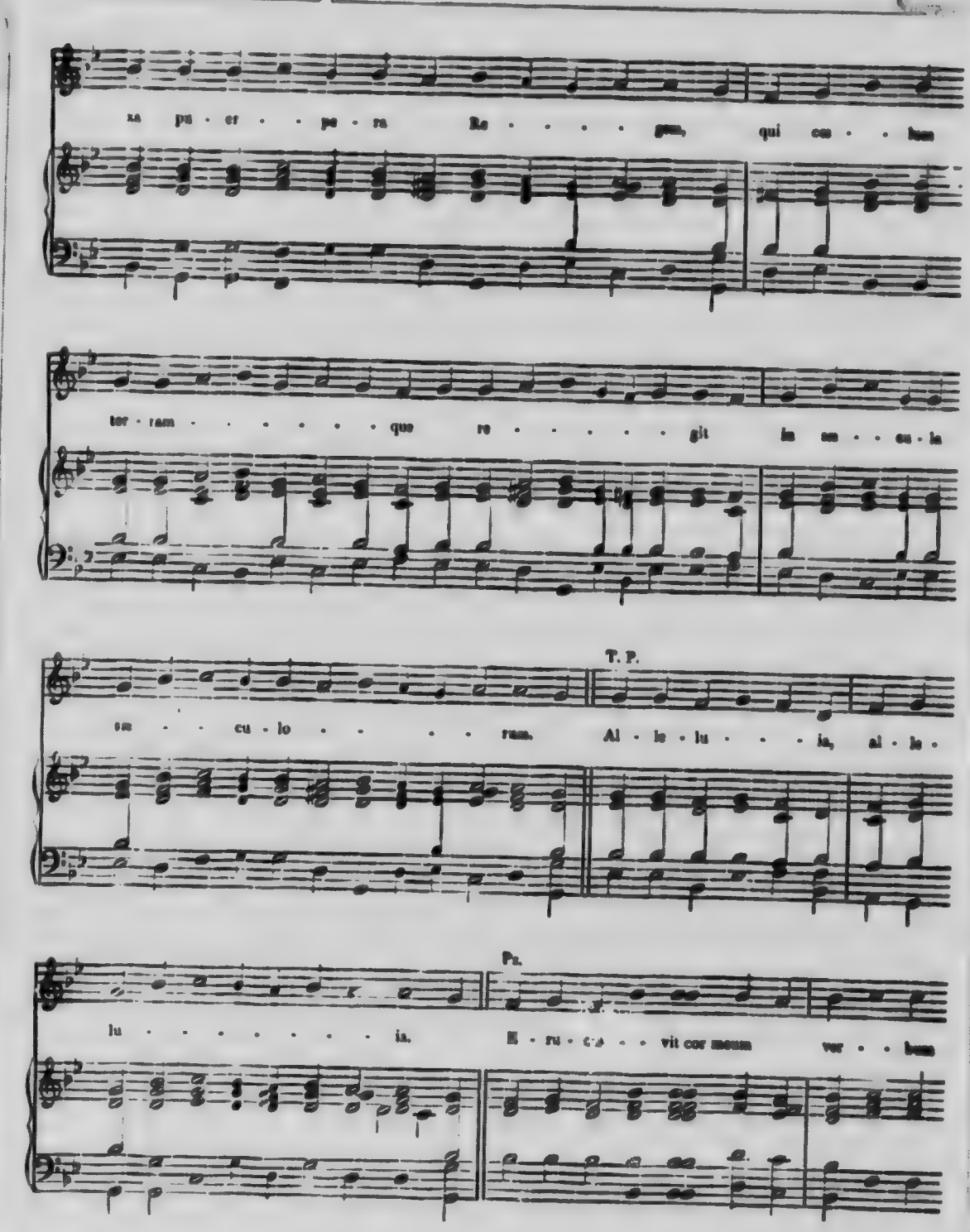
xa pu - er - - pe - ra Re - - - - - gem, qui cœ - - lum
ter - ram - - - - - - - que re - - - - - - git in sæ - - cu - la
sæ - - cu - lo - - - - - rum.
T. P.
Al - le - lu - - - - ia, al - le -
lu - - - - - - - - - ia.
Ps.
E - ru - cta - - vit cor meum ver - - bum

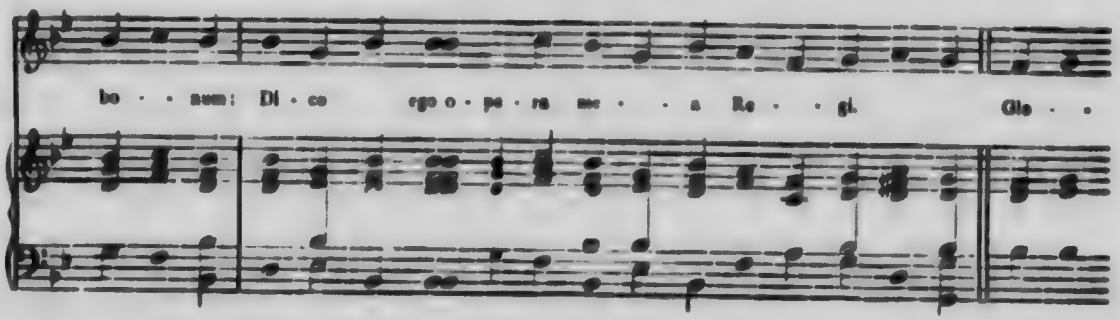

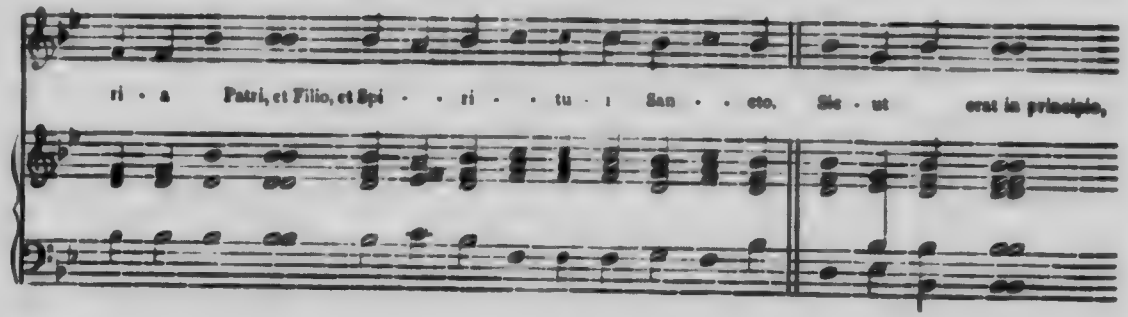

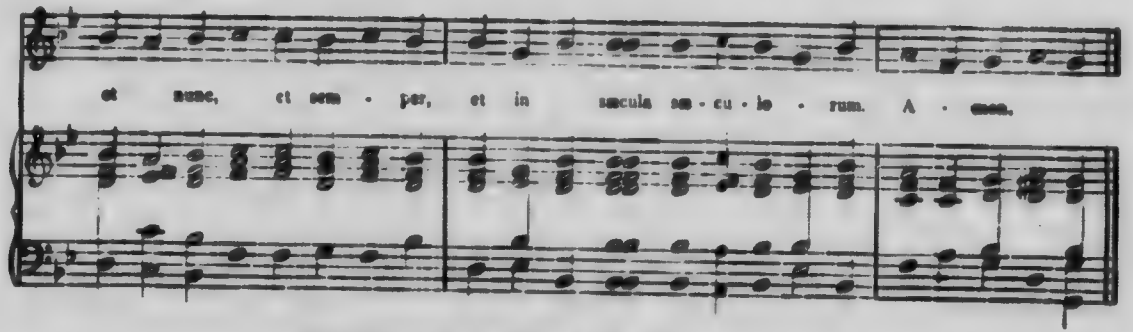

GAUDENS GAUDEBO IN DOMINO

(INTROÎT DE LA FÊTE DU TRÈS SAINT RÉDEMPTEUR)

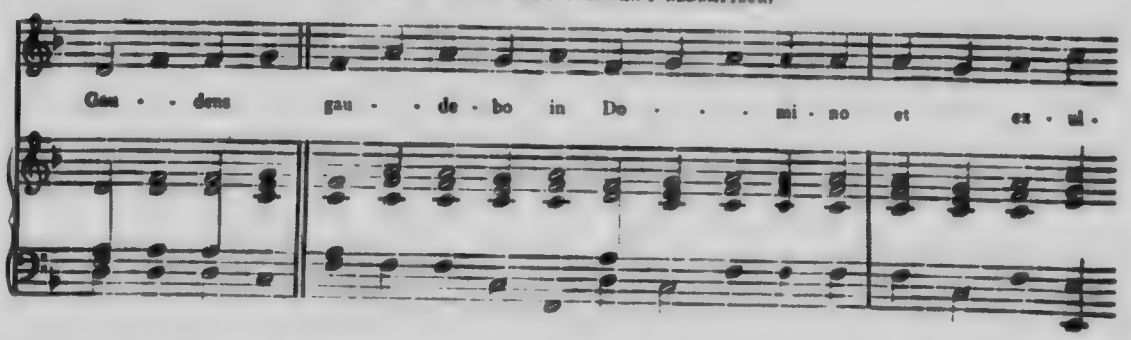

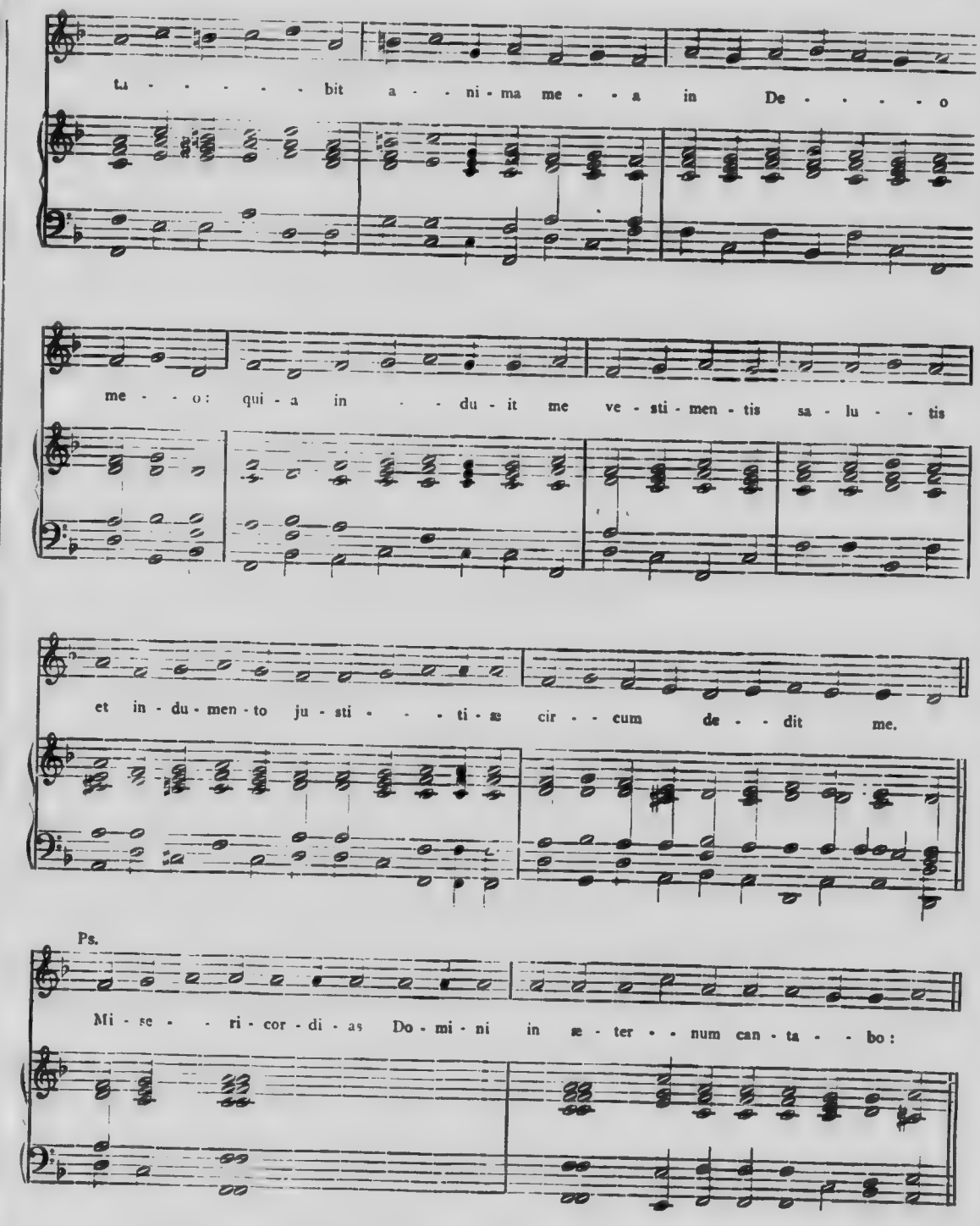
tu - - - - - bit a - - ni - ma me - - a in De - - - - o
me - - o: qui - a in - - du - it me ve - sti - men - tis sa - lu - - tis
et in - du - men - to ju - sti - - - ti - æ cir - - cum de - - dit me.
Ps.
Mi - se - - ri - cor - di - as Do - mi - ni in æ - ter - - num can - ta - - bo:

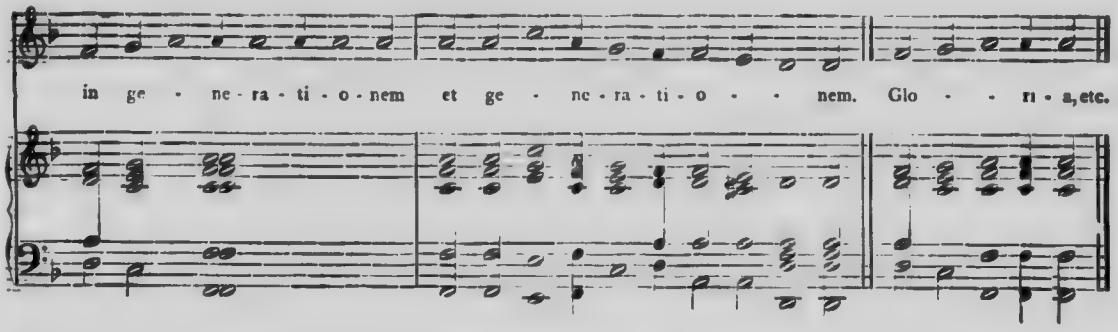

GAUDEAMUS

(INTROIT POUR LA FÊTE DE L'ASSOMPTION)

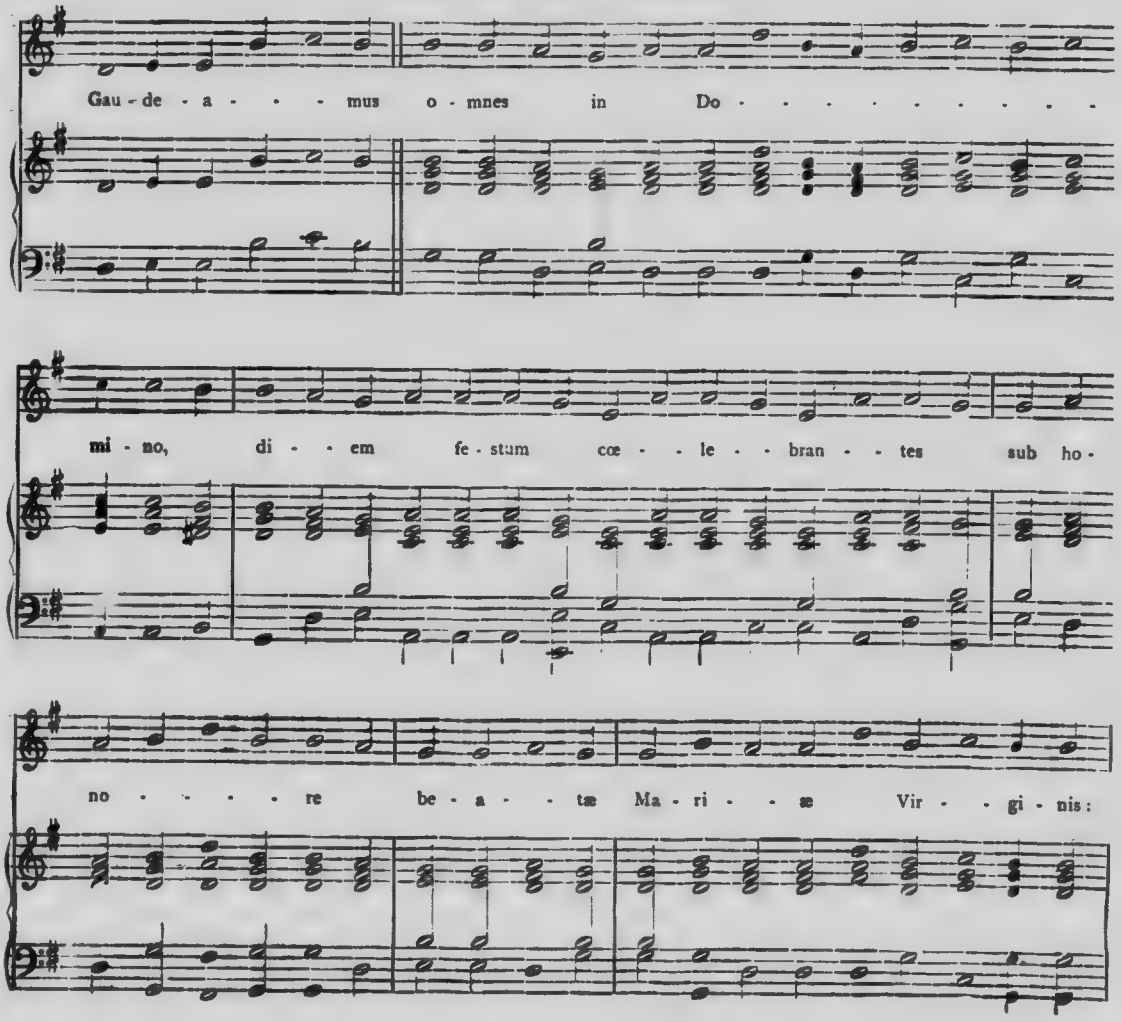

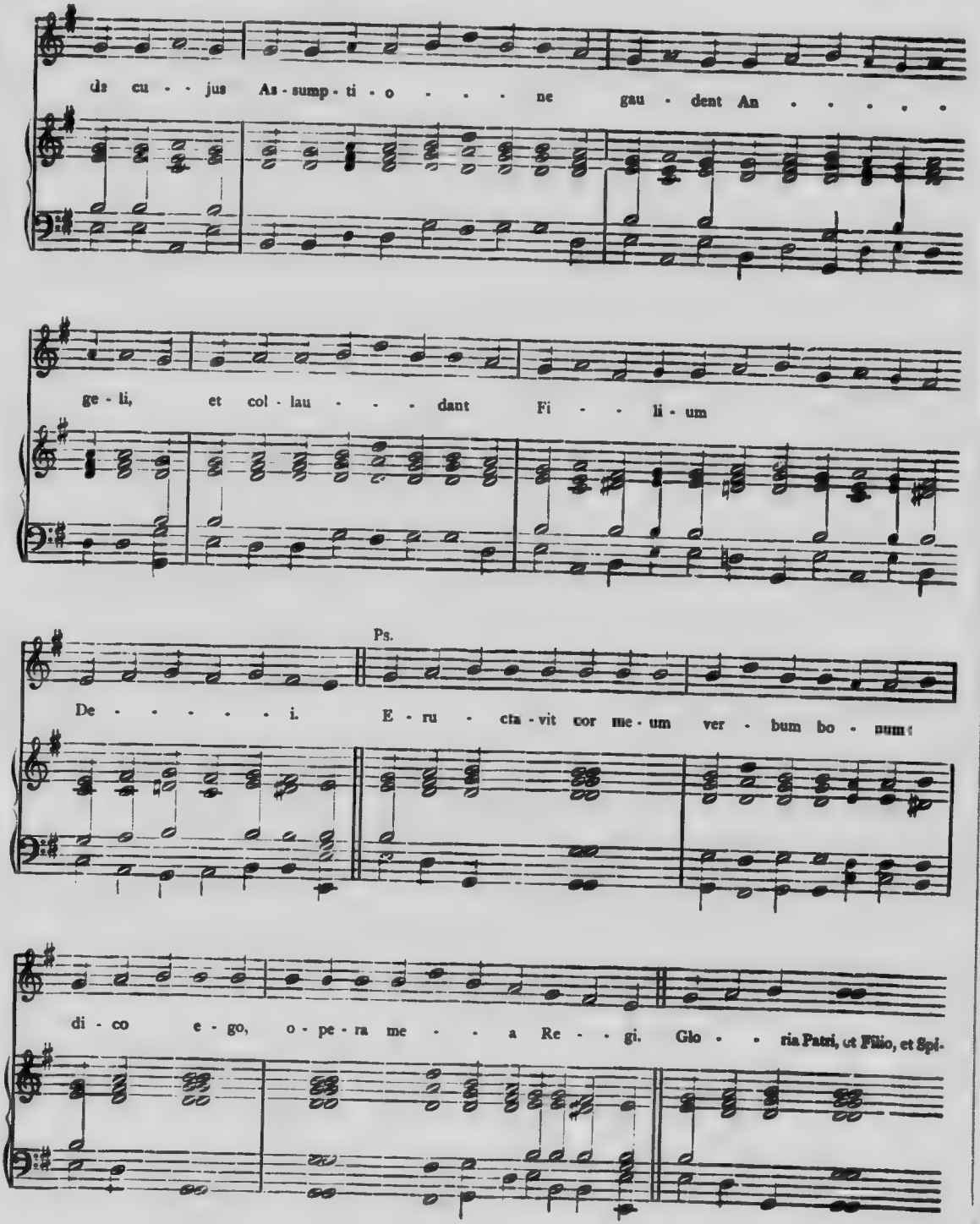
de cu - - jus As - sump - ti - o - - - - ne gau - dent An - - - - - -
ge - li, et col - lau - - - - dant Fi - - - li - um
Ps.
De - - - - - - i. E - ru - cta - vit cor me - um ver - bum bo - num:
di - co e - go, o - pe - ra me - - - a Re - - - gi. Glo - - ria Patri, et Filio, et Spi-

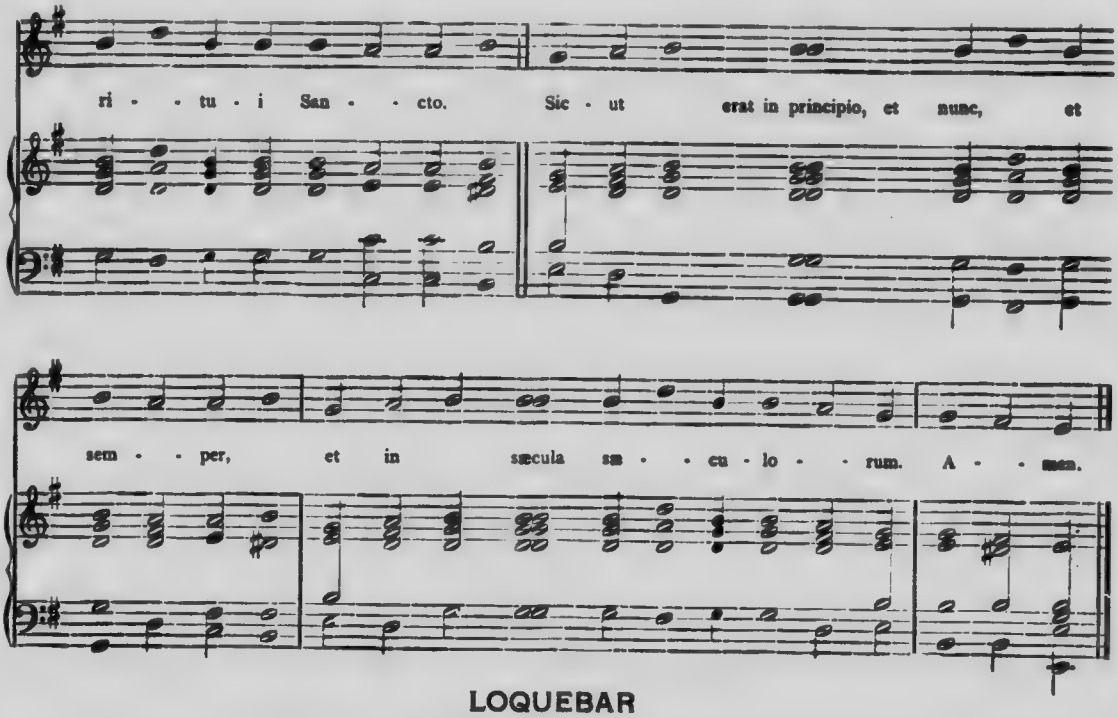

LOQUEBAR

(COMMUN D'UNE VIERGE ET MARTYRE)

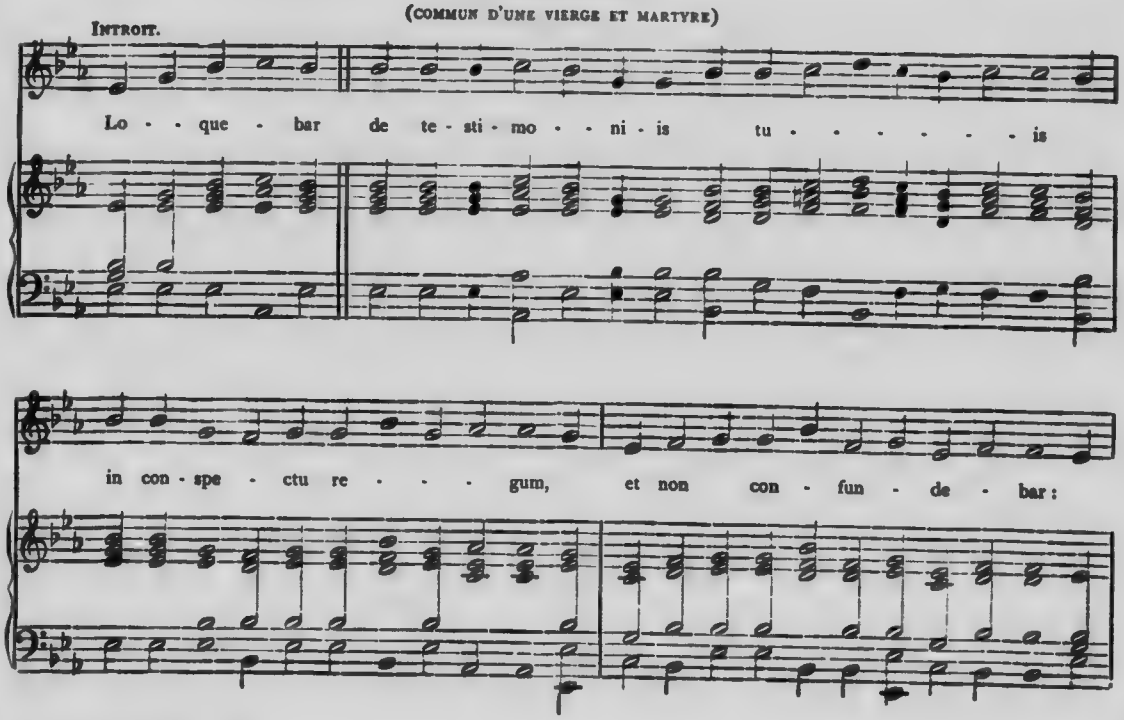

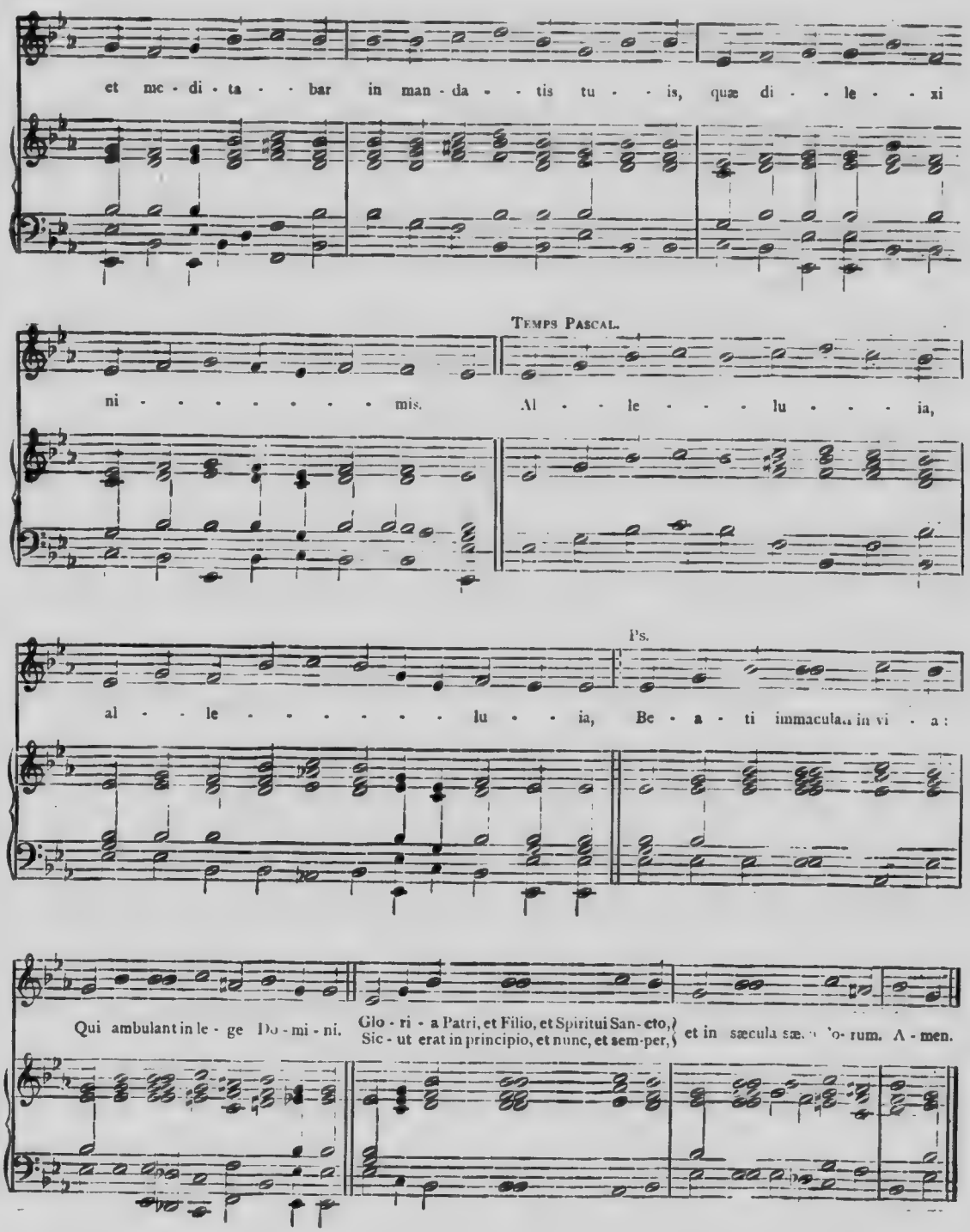
et me - di - ta - - - bar in man - da - - - tis tu - - - is, quæ di - - - le - - - xi
TEMPS PASCAL.
ni - - - - - - - - - mis. Al - - le - - - - lu - - - - ia,
Ps.
al - - le - - - - - - - - lu - - ia, Be - a - ti immacula - in vi - a:
Qui ambulant in le - ge Do - mi - ni.
Glo - ri - a Patri, et Filio, et Spiritui San - cto,
Sic - ut erat in principio, et nunc, et sem - per,
et in sæcula sæ - - - 'o - rum. A - men.

Cibavit

MESSE VOTIVE DU SAINT SACREMENT

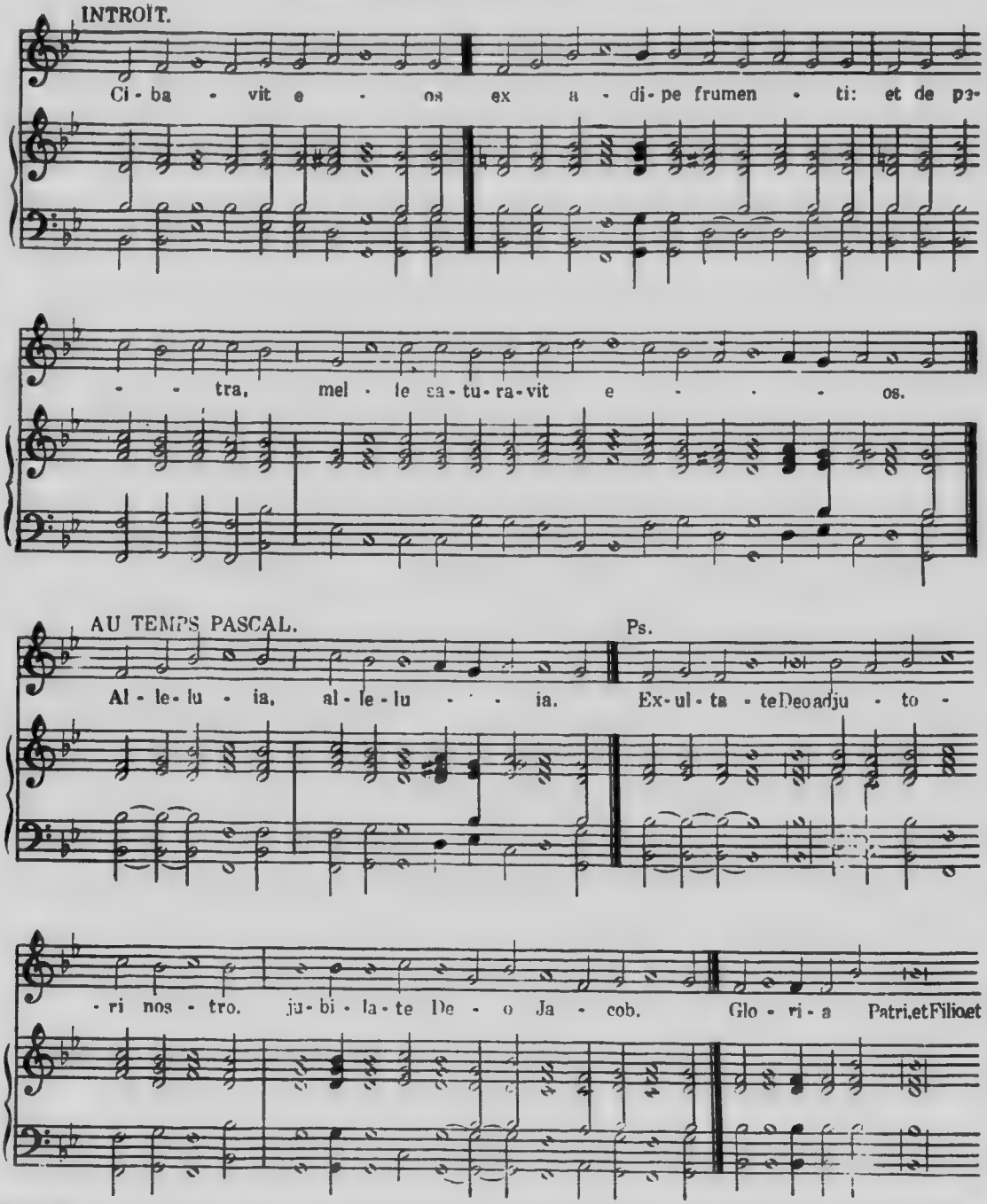

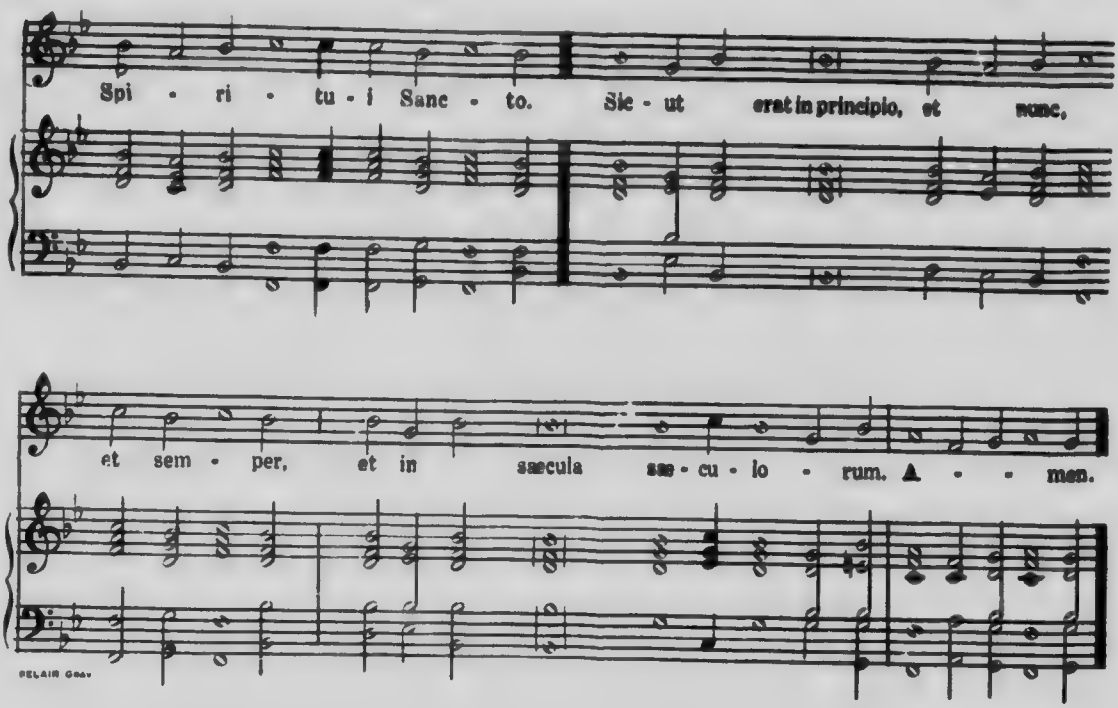
Spi - ri - tu - i Sanc - to. Sic - ut erat in principio, et nunc,
et sem - per, et in sæcula sæ - cu - lo - rum. A - - men.

Offertoire de la Messe des Morts

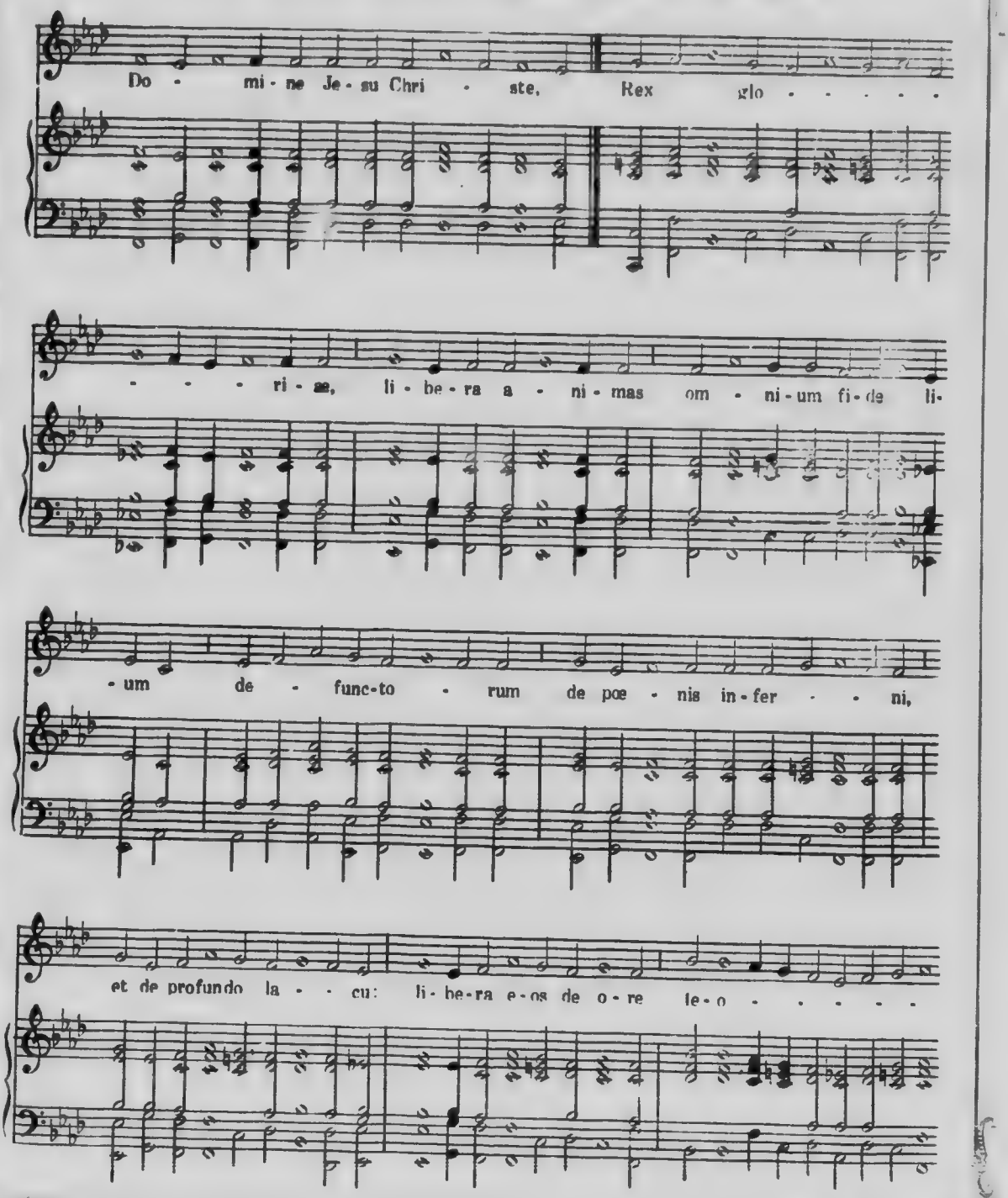

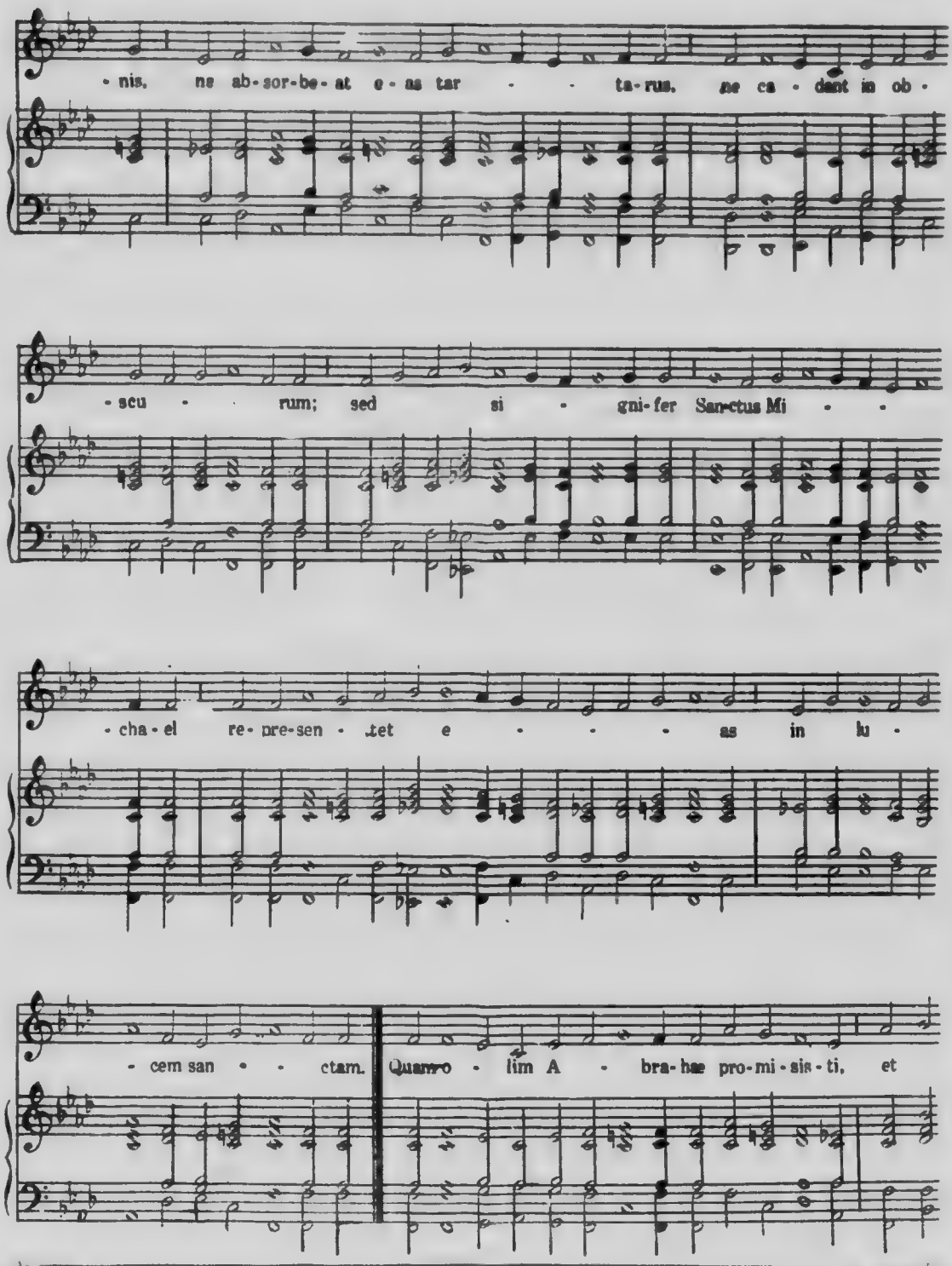
-nis, ne ab-sor-be-at e-as tar - - ta-rus, ne ca-dant in ob-
-scu - rum; sed si - gni-fer San-ctus Mi - -
-cha-el re-pre-sen-tet e - - - as in lu -
-cem san - - ctam. Quam-o - lim A - bra-hae pro-mi-sis-ti, et

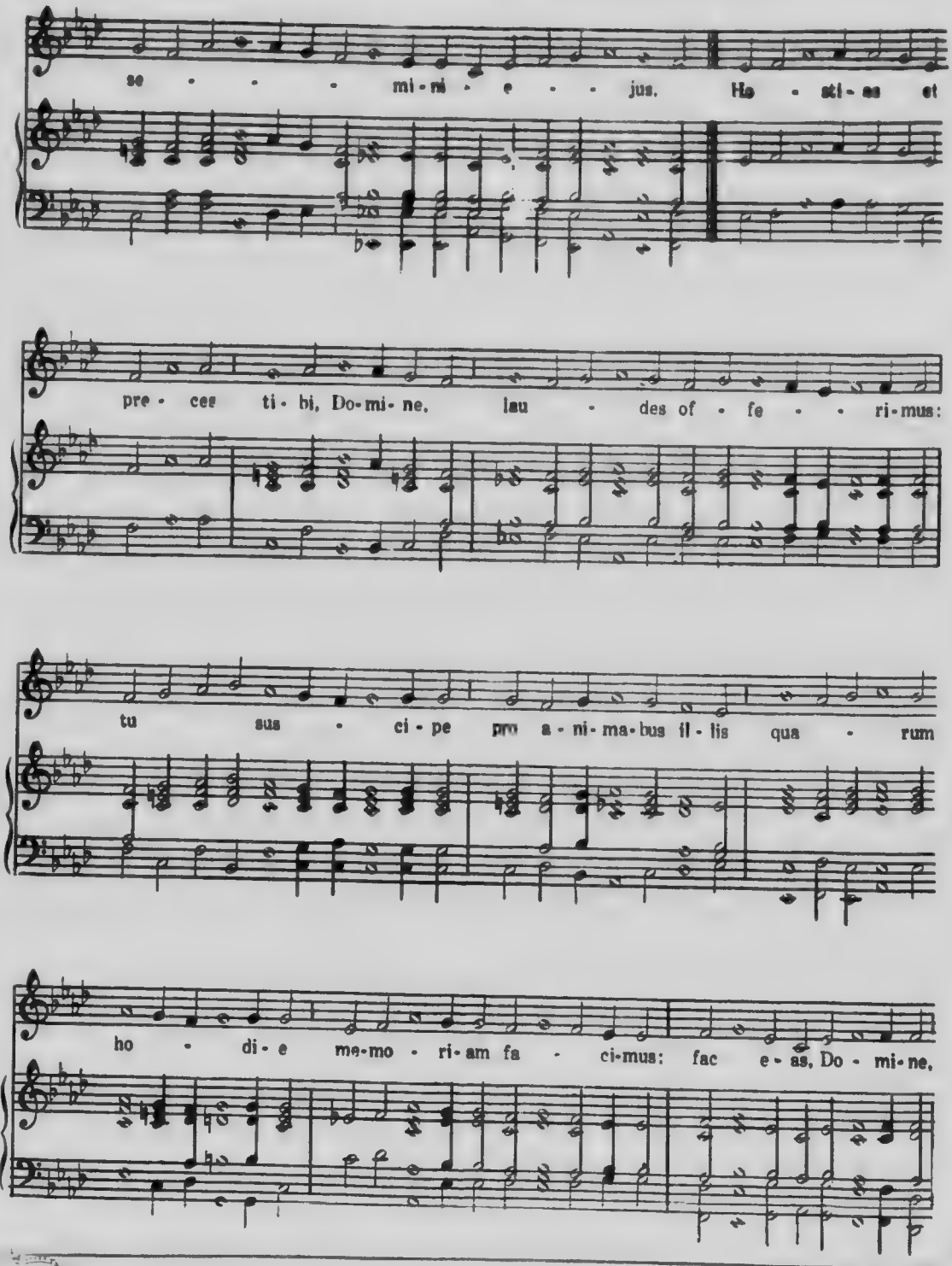
se - - - mi-ni - e - - jus. Ho - sti-as et
pre - ces ti - bi, Do-mi-ne, lau - des of - fe - - ri-mus:
tu sus - ci - pe pro a-ni-ma-bus il-lis qua - rum
ho - di-e me-mo - ri-am fa - ci-mus: fac e-as, Do - mi-ne,

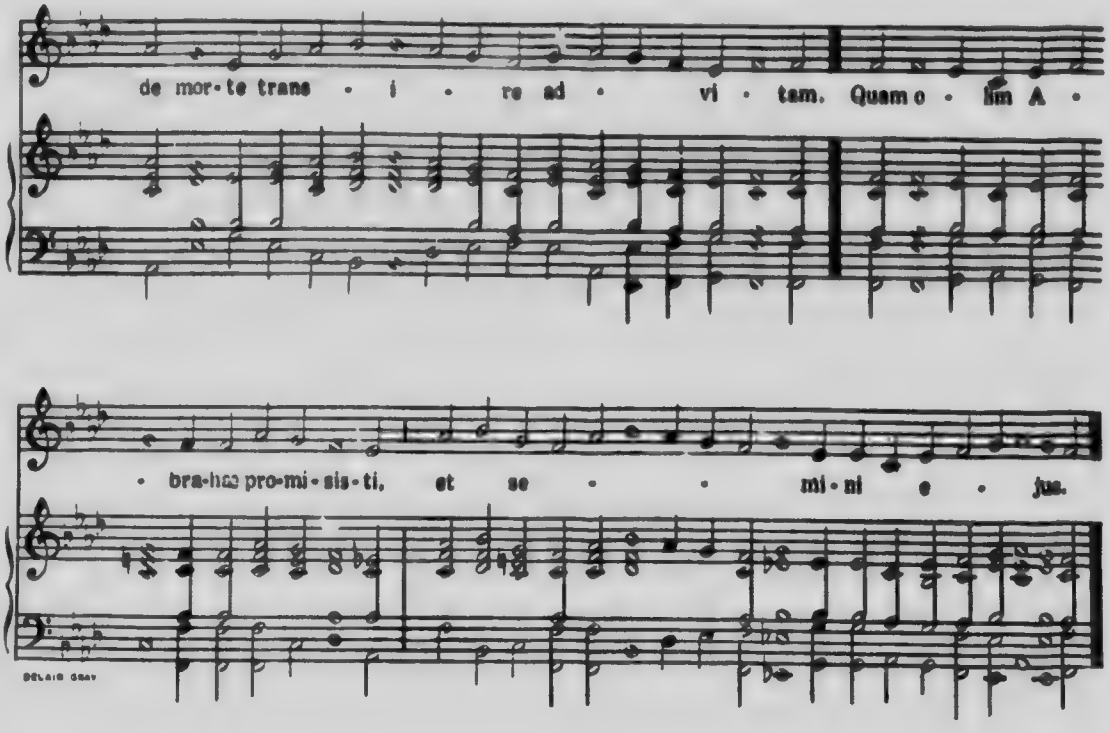
de mor-te trans - i - re ad - vi - tam. Quam o - lim A -
bra-ham pro-mi-sis-ti, et se - mi-ni e - jus.

REPONS DE LA PREFACE

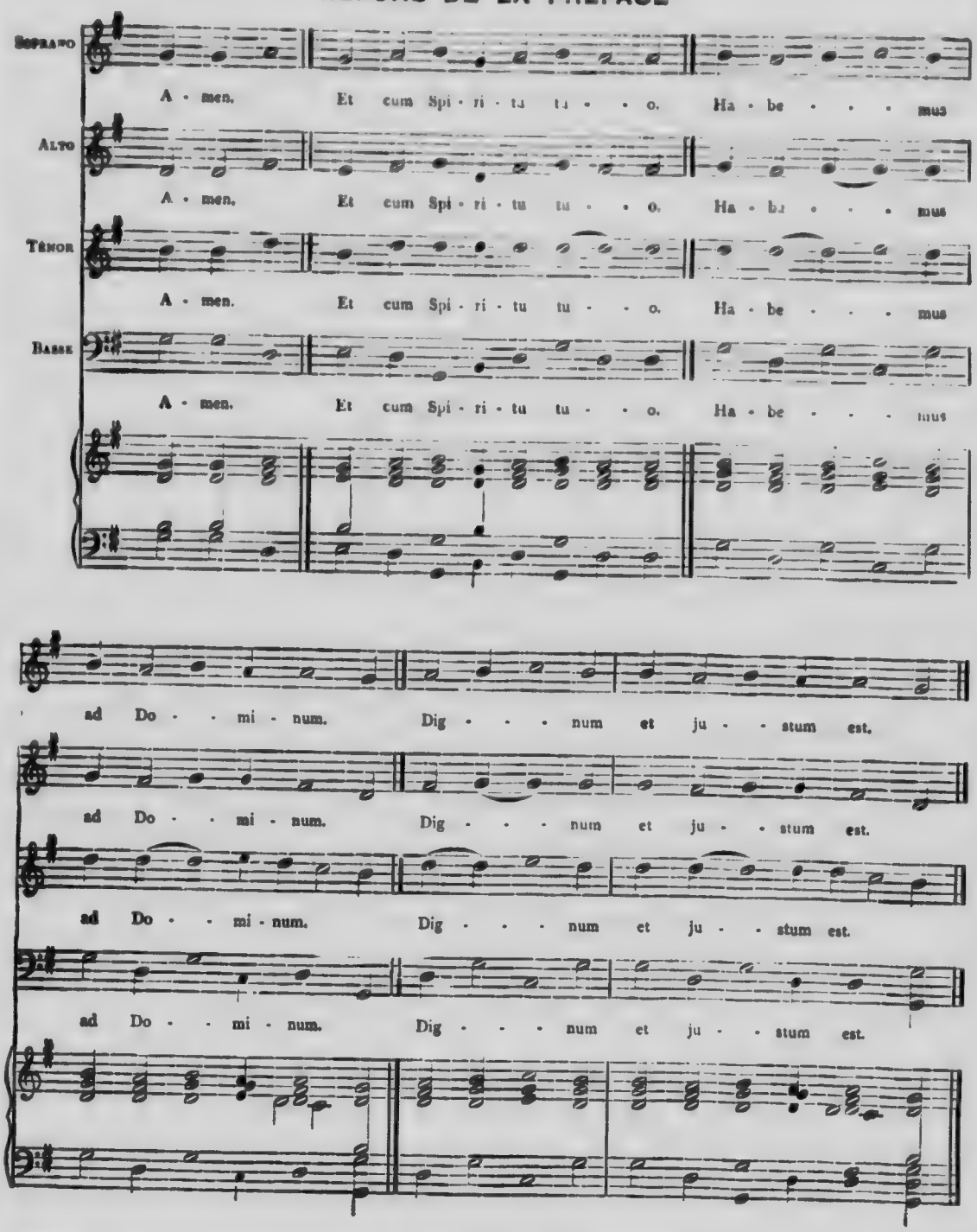

Messe Royale ou du Premier Ton

Plain-chant musical composé par Henri Dumont, maître de chapelle de Louis XIV

KYRIE

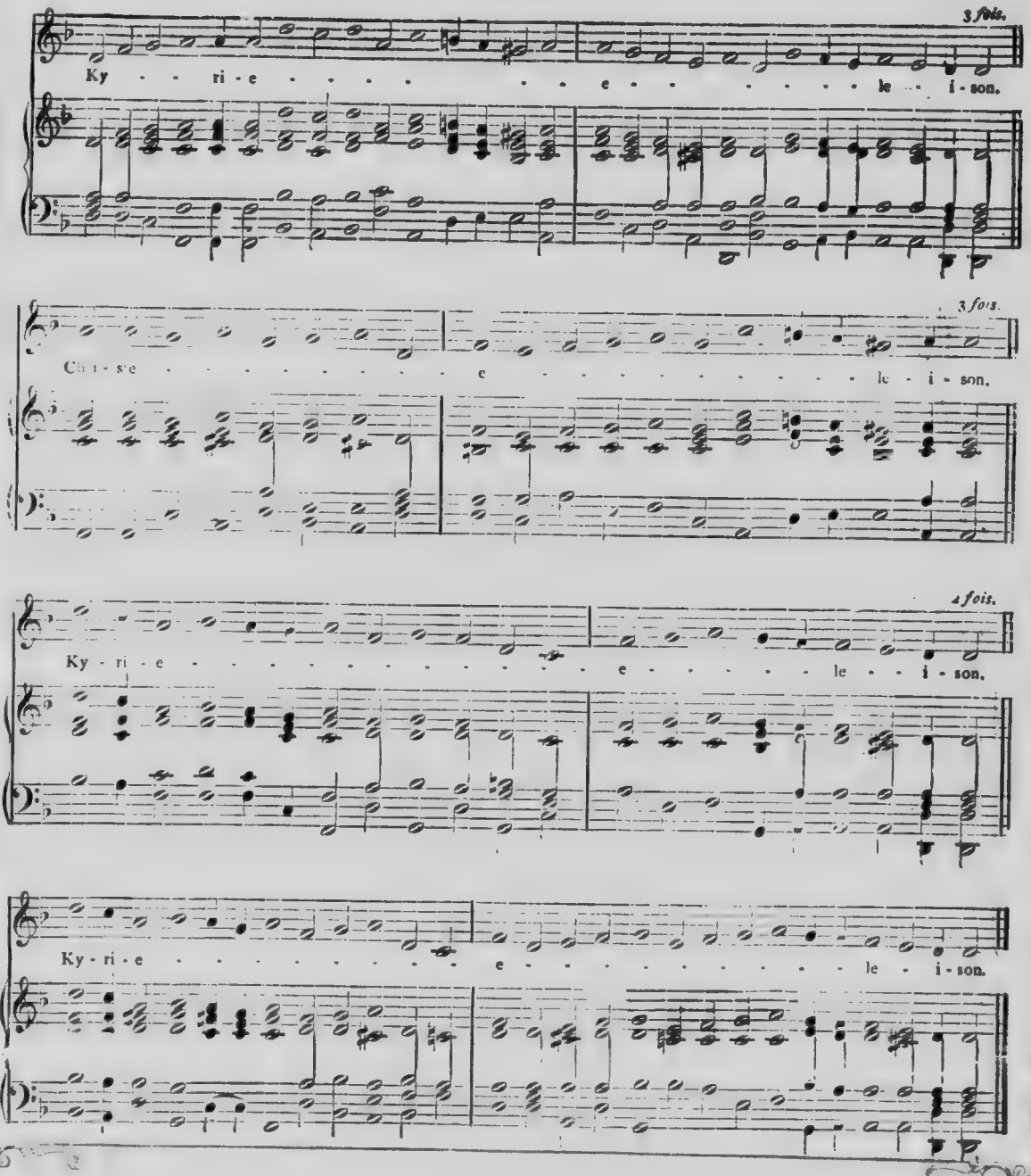

GLORIA

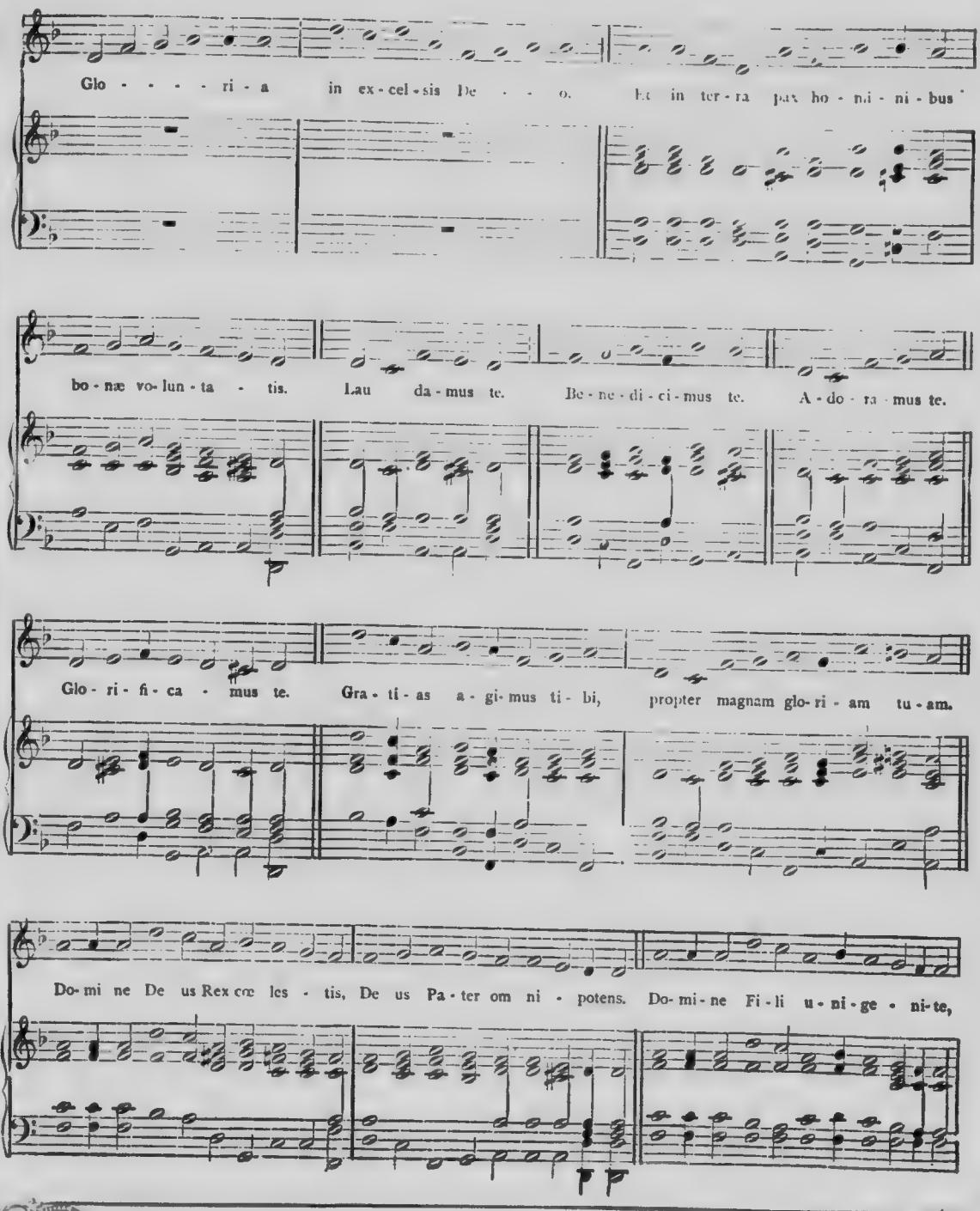
Glo - - - - ri - a in ex - cel - sis De - - o. Et in ter - ra pax ho - mi - ni - bus
bo - næ vo - lun - ta - tis. Lau da - mus te. Be - ne - di - ci - mus te. A - do - ra - mus te.
Glo - ri - fi - ca - mus te. Gra - ti - as a - gi - mus ti - bi, propter magnam glo - ri - am tu - am.
Do - mi ne De us Rex cœ les - tis, De us Pa - ter om ni - potens. Do - mi - ne Fi - li u - ni - ge - ni - te,

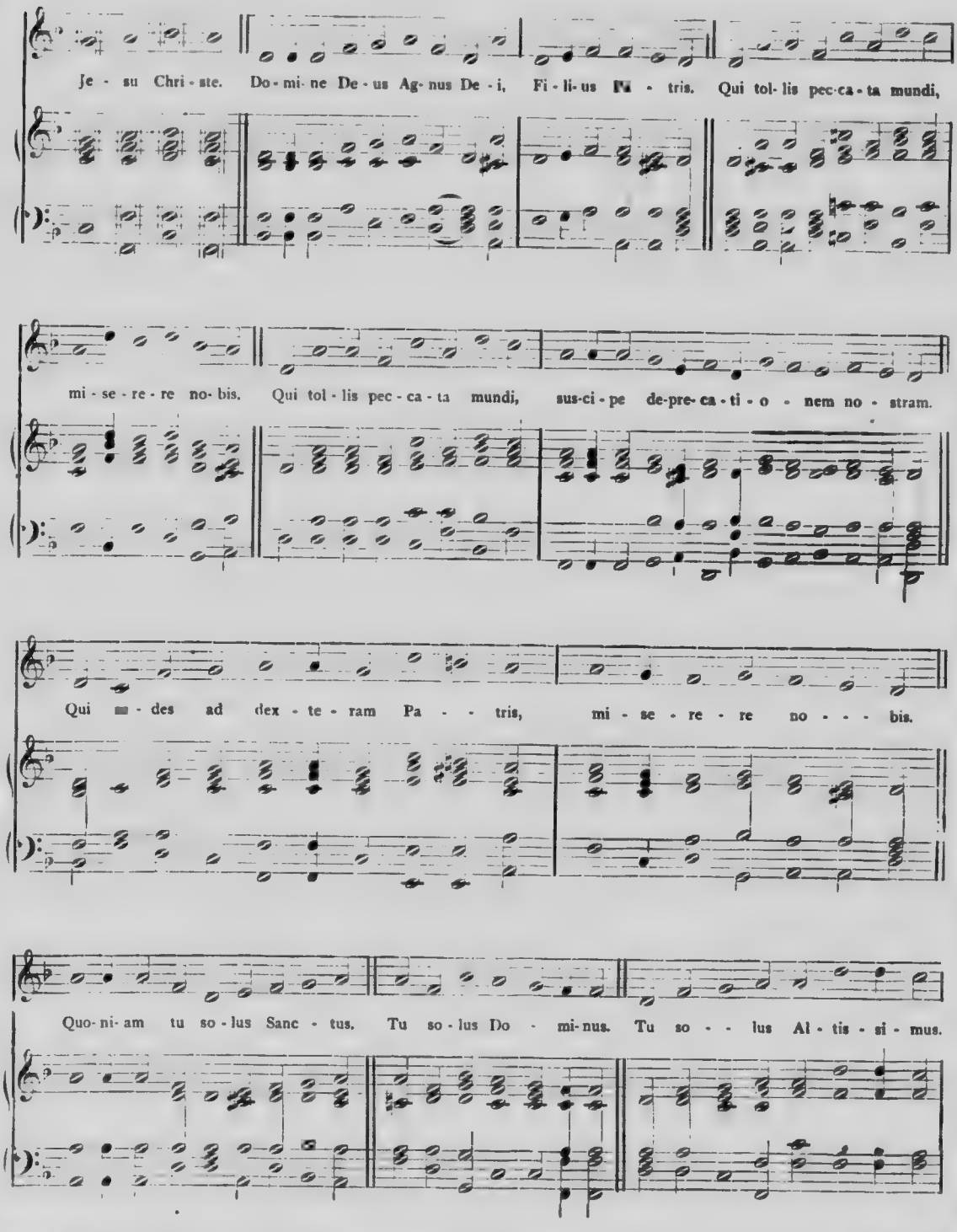
Je - su Chri - ste. Do - mi - ne De - us Ag - nus De - i, Fi - li - us Pa - tris. Qui tol - lis pec - ca - ta mundi,
mi - se - re - re no - bis. Qui tol - lis pec - ca - ta mundi, sus - ci - pe de - pre - ca - ti - o - nem no - stram.
Qui se - des ad dex - te - ram Pa - - tris, mi - se - re - re no - - - bis.
Quo - ni - am tu so - lus Sanc - tus. Tu so - lus Do - mi - nus. Tu so - - lus Al - tis - si - mus.

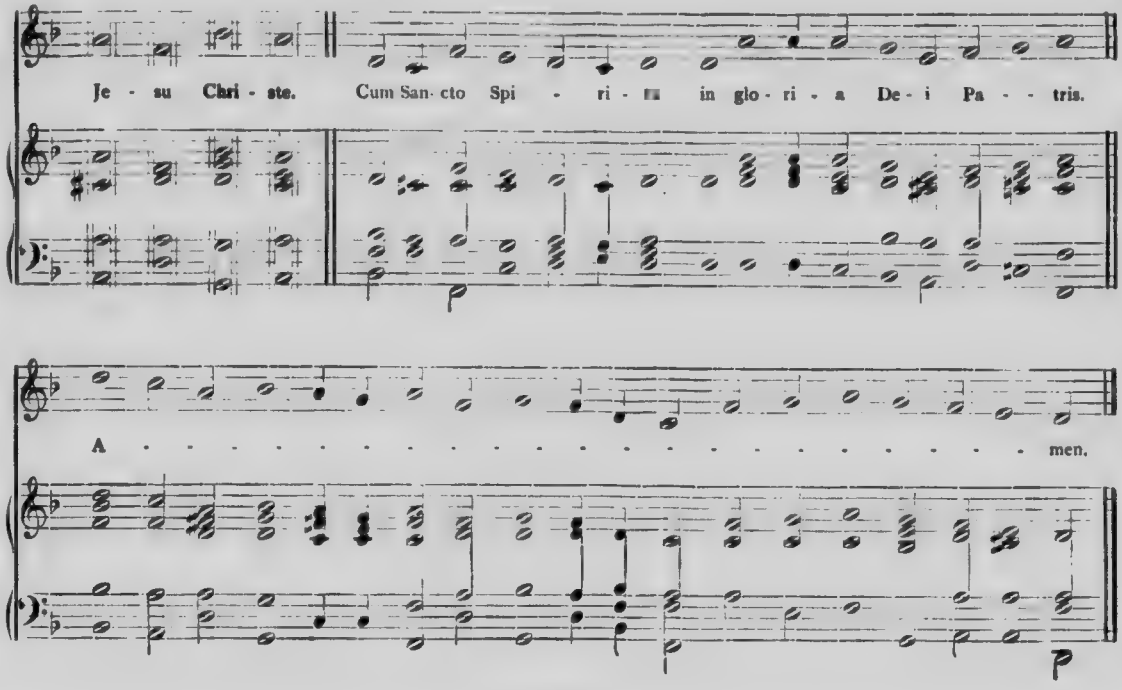
Je - su Chri - ste. Cum San- cto Spi - ri - tu in glo - ri - a De - i Pa - - tris.
A - - - - - - - - - - - - - - - - - - men.

CREDO

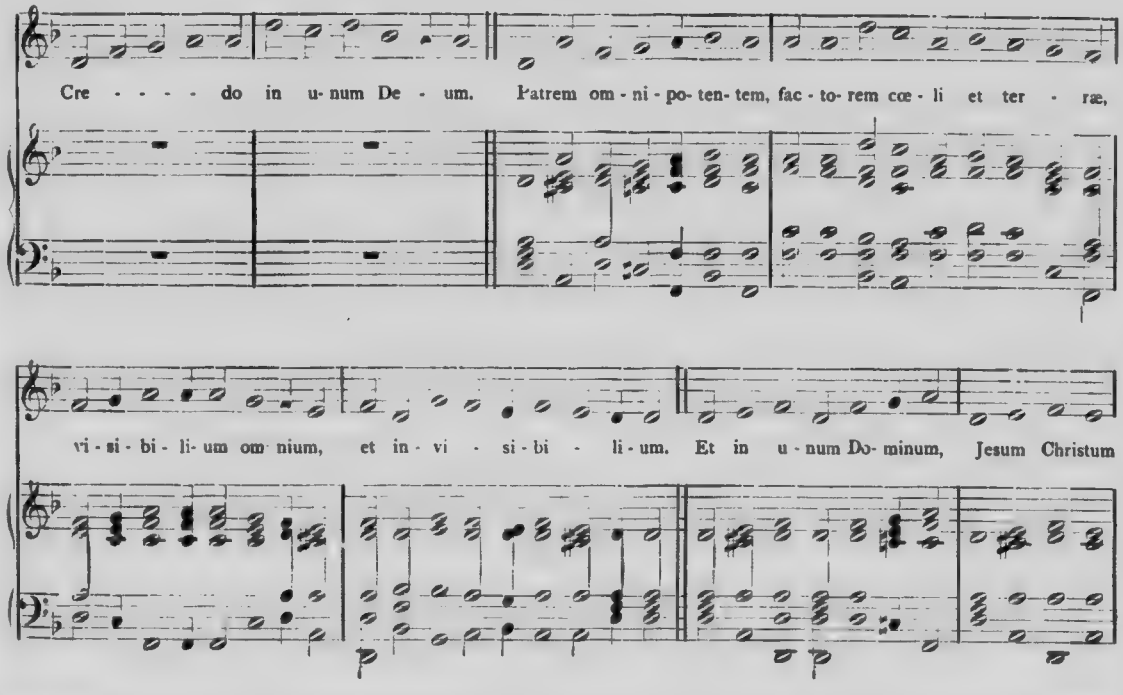
Cre - - - - do in u- num De - um. Patrem om - ni - po- ten- tem, fac - to- rem cœ - li et ter - ræ,
vi - si - bi - li- um om nium, et in - vi - si - bi - li - um. Et in u - num Do- minum, Jesum Christum

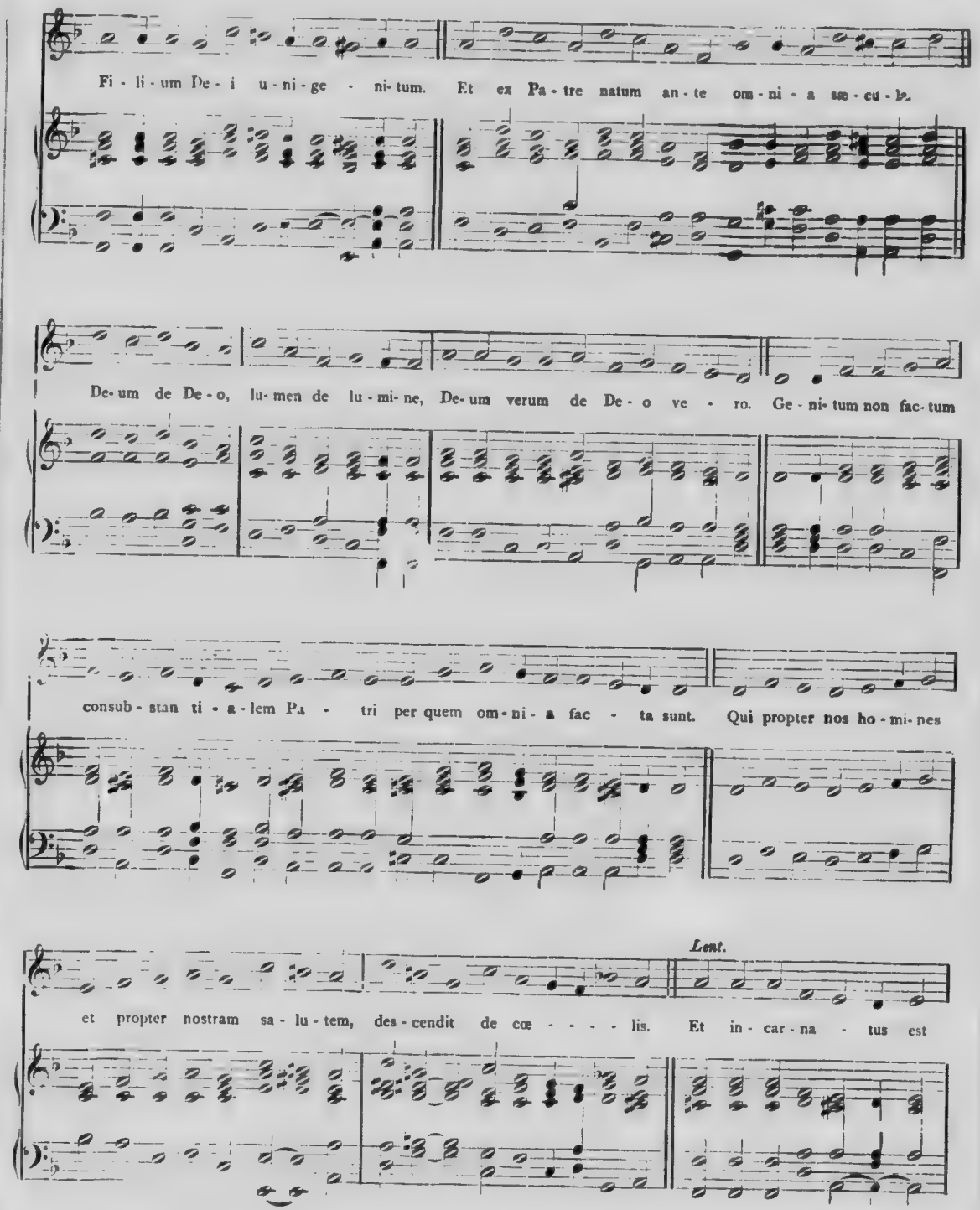
Fi - li - um De - i u - ni - ge - ni - tum. Et ex Pa - tre natum an - te om - ni - a sæ - cu - la.
De - um de De - o, lu - men de lu - mi - ne, De - um verum de De - o ve - ro. Ge - ni - tum non fac - tum
consub - stan ti - a - lem Pa - tri per quem om - ni - a fac - ta sunt. Qui propter nos ho - mi - nes
Lent.
et propter nostram sa - lu - tem, des - cendit de cœ - - - - lis. Et in - car - na - tus est

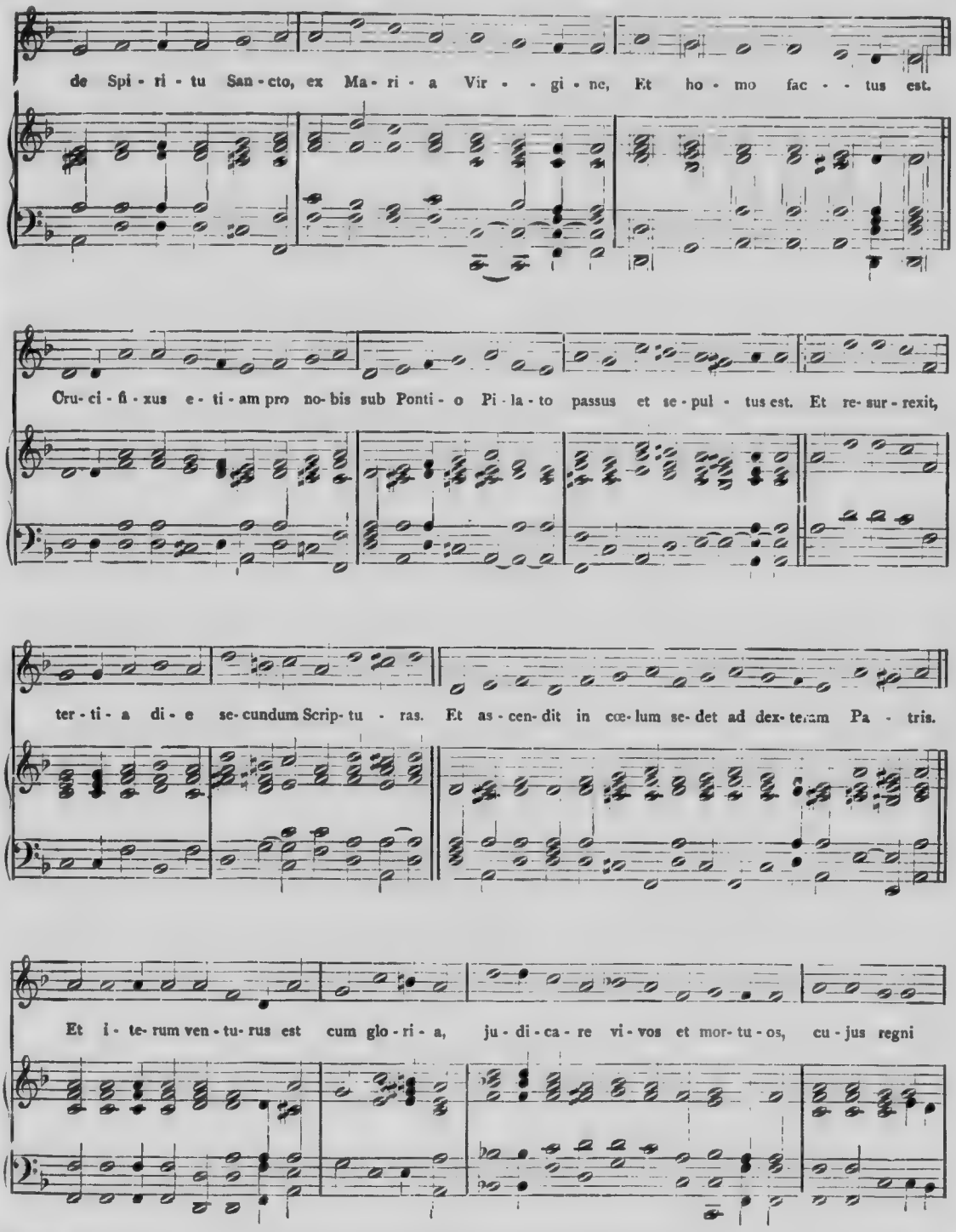
de Spi - ri - tu San - cto, ex Ma - ri - a Vir - - gi - ne, Et ho - mo fac - - tus est.
Cru - ci - fi - xus e - ti - am pro no - bis sub Ponti - o Pi - la - to passus et se - pul - tus est. Et re - sur - rexit,
ter - ti - a di - e se - cundum Scrip - tu - ras. Et as - cen - dit in cœ - lum se - det ad dex - te - ram Pa - tris.
Et i - te - rum ven - tu - rus est cum glo - ri - a, ju - di - ca - re vi - vos et mor - tu - os, cu - jus regni

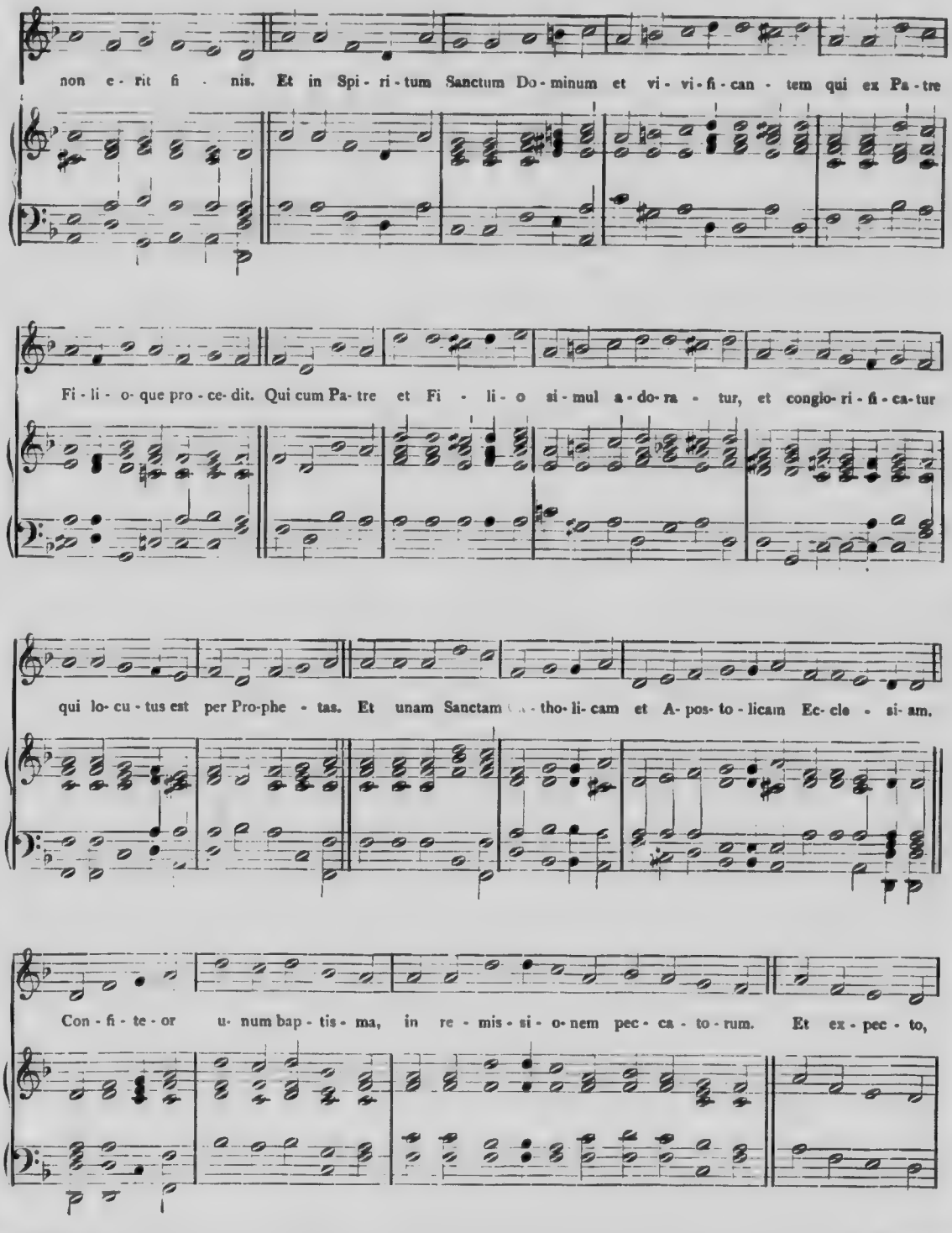
non e - rit fi - nis. Et in Spi - ri - tum Sanctum Do - minum et vi - vi - fi - can - tem qui ex Pa - tre
Fi - li - o- que pro - ce - dit. Qui cum Pa- tre et Fi - li - o si - mul a - do- ra - tur, et conglo- ri - fi - ca- tur
qui lo- cu - tus est per Pro-phe - tas. Et unam Sanctam (- tho- li- cam et A- pos- to - licam Ec- cle - si- am.
Con - fi - te - or u- num bap - tis - ma, in re - mis - si - o- nem pec - ca - to - rum. Et ex - pec - to,

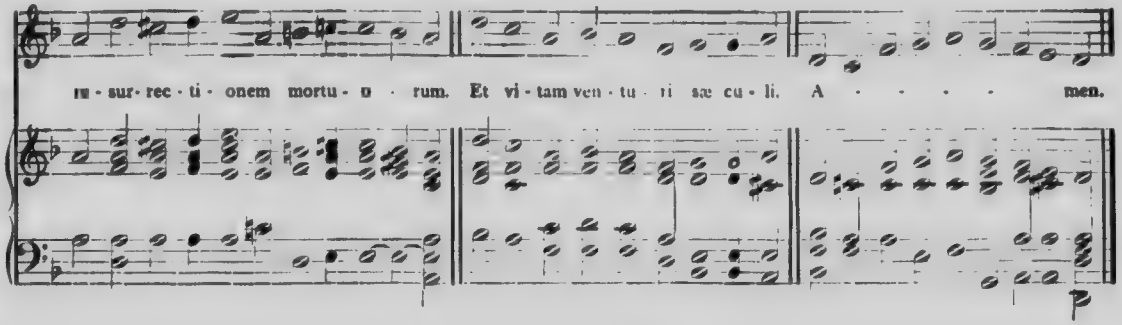
ru - sur - rec - ti - onem mortu - u - rum. Et vi - tam ven - tu - ri sæ cu - li. A - - - - - men.

SANCTUS

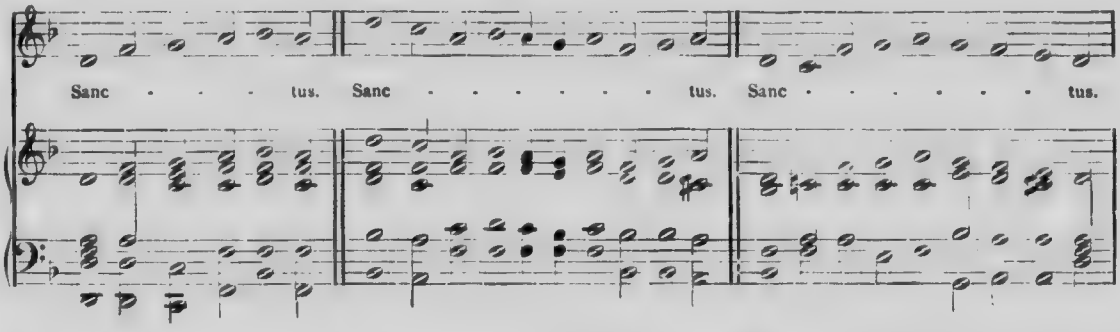
Sanc - - - tus. Sanc - - - - - - - tus. Sanc - - - - - - - tus.

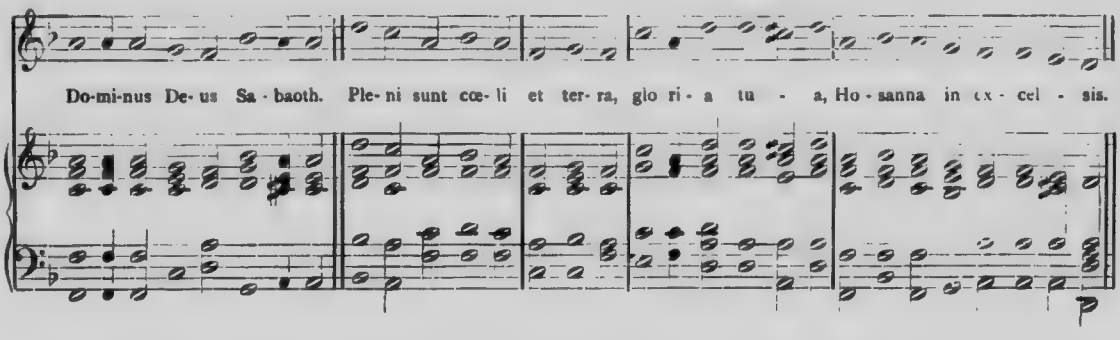
Do-mi-nus De- us Sa - baoth. Ple- ni sunt cœ- li et ter- ra, glo ri - a tu - a, Ho - sanna in ex - cel - sis.

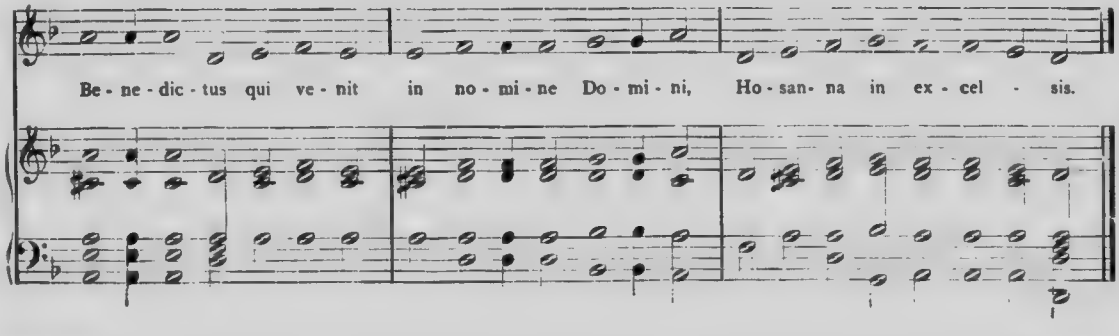
Be - ne - dic - tus qui ve - nit in no - mi - ne Do - mi - ni, Ho - san - na in ex - cel - sis.

AGNUS DEI

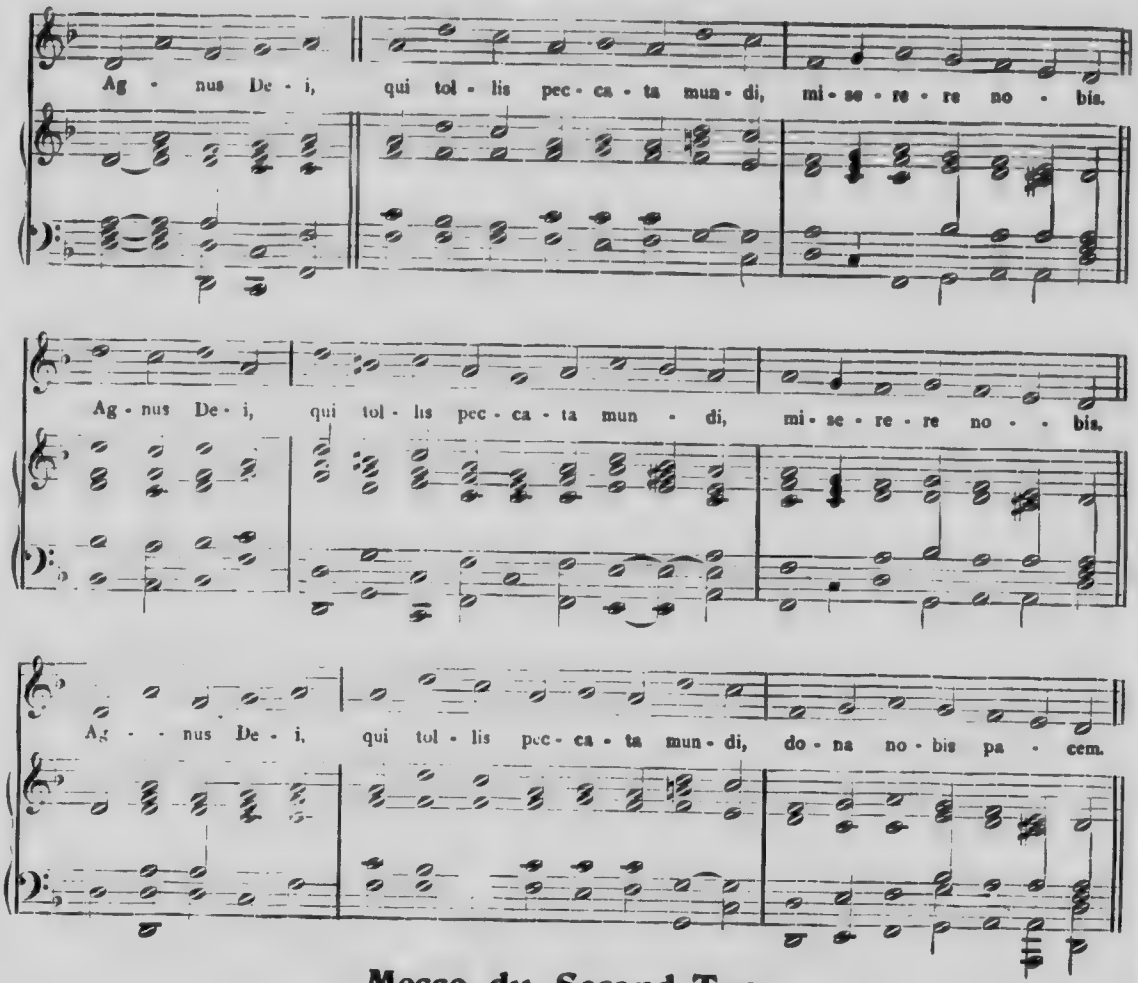

Messe du Second Ton

(*Henri Dumont*)

KYRIE

3 *fois.*

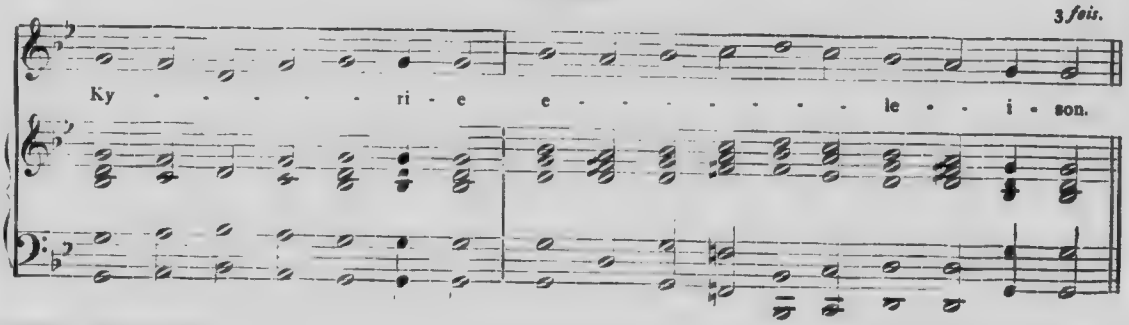

3 fois.

Chri - - ste - - - - - - - - e - - - - - le - i - son.

2 fois.

Ky - - - ri - e - - - - - - - e - - - - - - - le - i - son.

Ky - - - ri - e - - - - - - - e - - - - - - - - - - - le - i - son.

GLORIA

Glo - ri - a in ex - cel - sis De - - - - - o. Et in ter ra pax ho - mi - ni - bus,

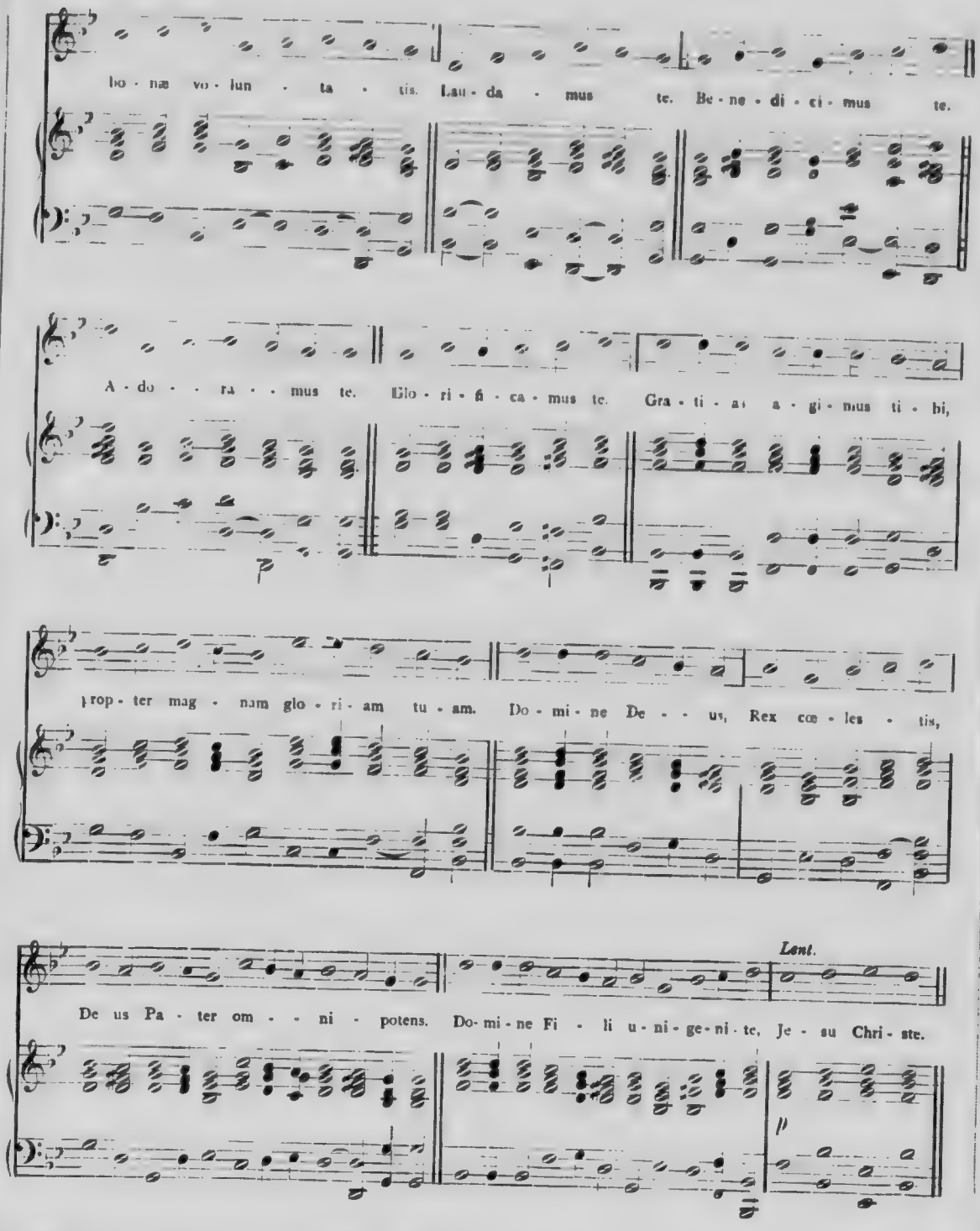
lo - næ vo - lun - ta - tis. Lau - da - mus te. Be - ne - di - ci - mus te.
A - do - - ra - - mus te. Glo - ri - fi - ca - mus te. Gra - ti - as a - gi - mus ti - bi,
pro - ter mag - nam glo - ri - am tu - am. Do - mi - ne De - - us, Rex cœ - les - tis,
Lent.
De us Pa - ter om - - ni - potens. Do - mi - ne Fi - li u - ni - ge - ni - te, Je - su Chri - ste.

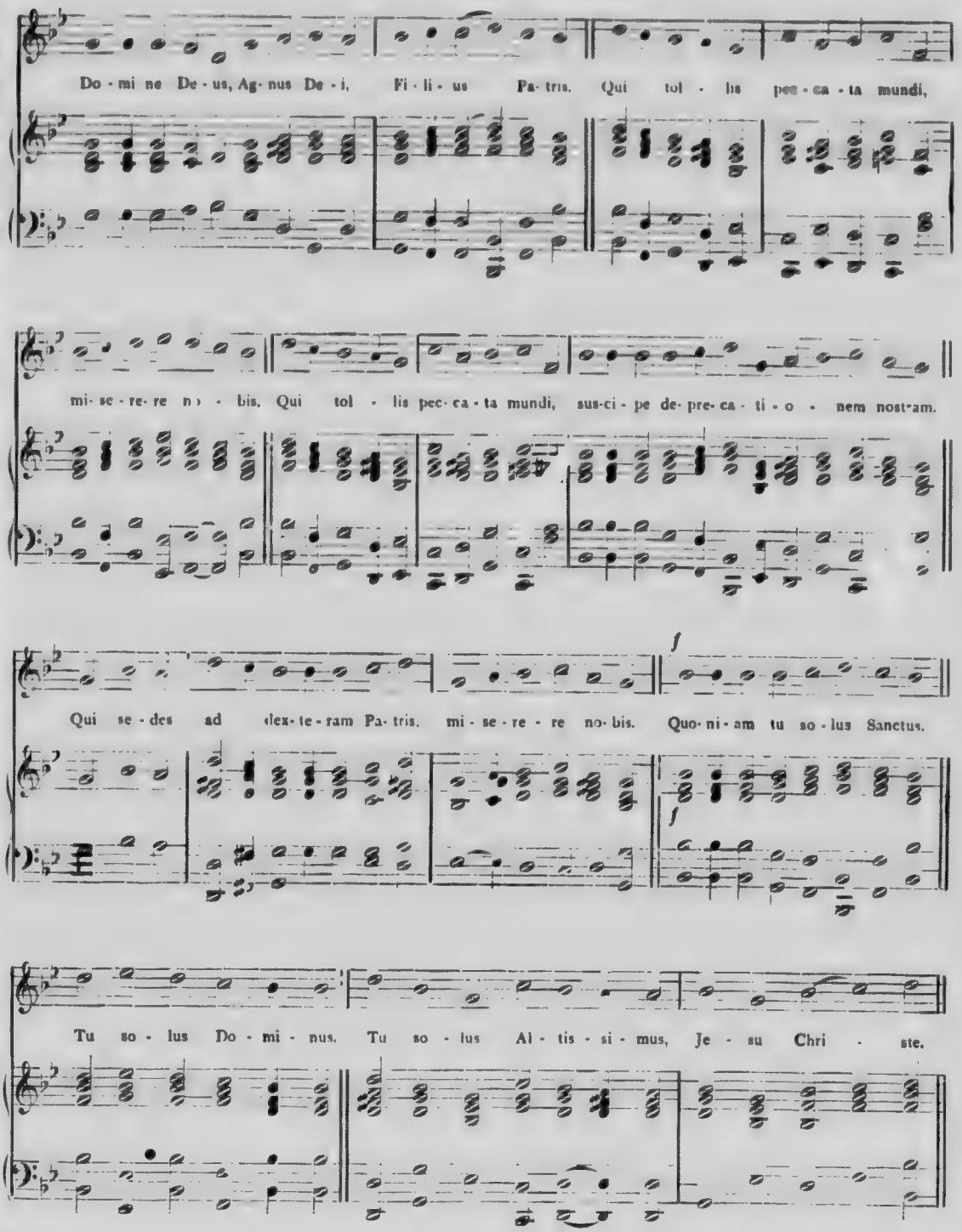
Do - mi ne De - us, Ag - nus De - i, Fi - li - us Pa - tris. Qui tol - lis pec - ca - ta mundi,
mi - se - re - re no - bis. Qui tol - lis pec - ca - ta mundi, sus - ci - pe de - pre - ca - ti - o - nem nost - ram.
Qui se - des ad dex - te - ram Pa - tris, mi - se - re - re no - bis. Quo - ni - am tu so - lus Sanctus.
Tu so - lus Do - mi - nus. Tu so - lus Al - tis - si - mus, Je - su Chri - ste.

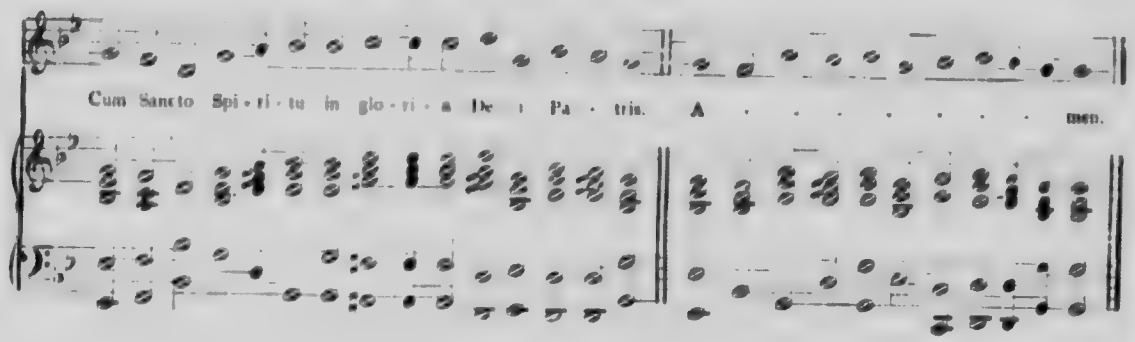
Cum Sancto Spi - ri - tu in glo - ri - a De i Pa - tris. A - - - - - - - men.

CREDO

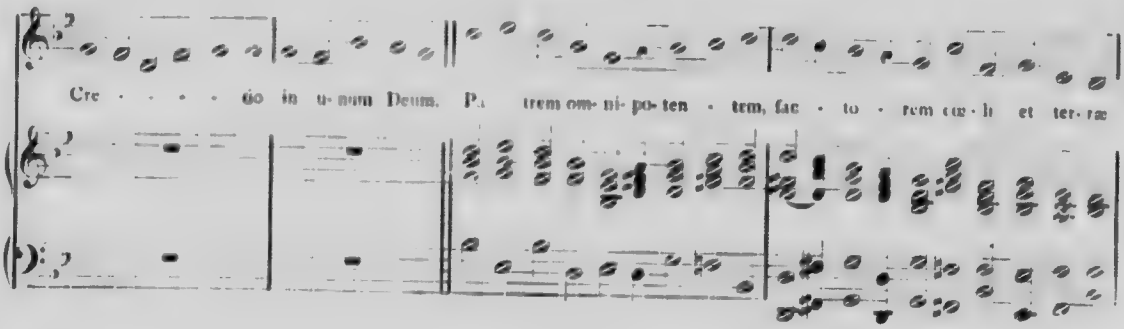
Cre - - - - - do in u - num Deum. Pa trem om - ni - po - ten - tem, fac - to - rem cæ - li et ter - ræ

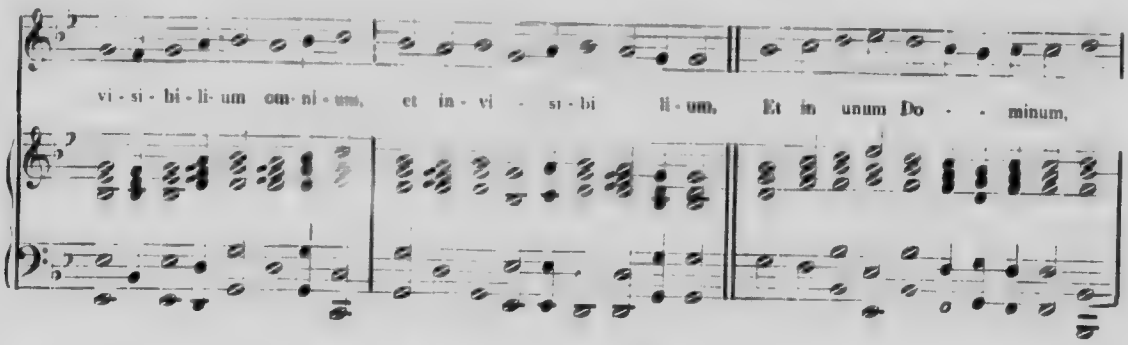
vi - si - bi - li - um om - ni - um, et in - vi - si - bi li - um, Et in unum Do - - minum,

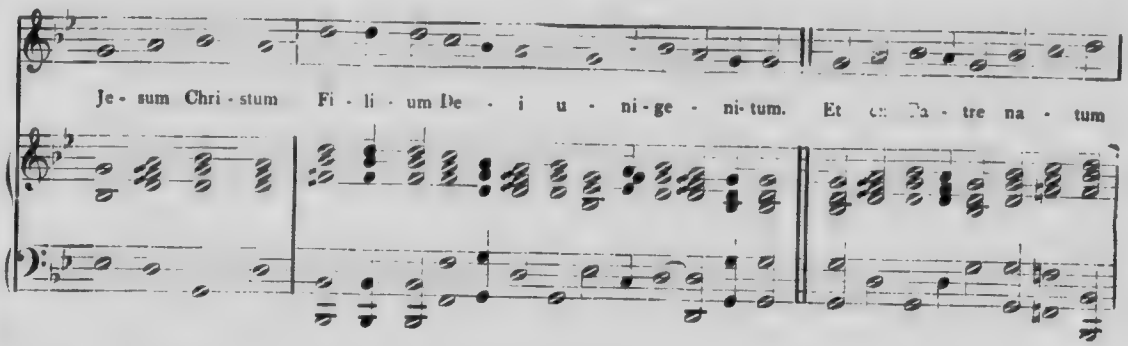
Je - sum Chri - stum Fi - li - um De - i u - ni - ge - ni - tum. Et ex Pa - tre na - tum

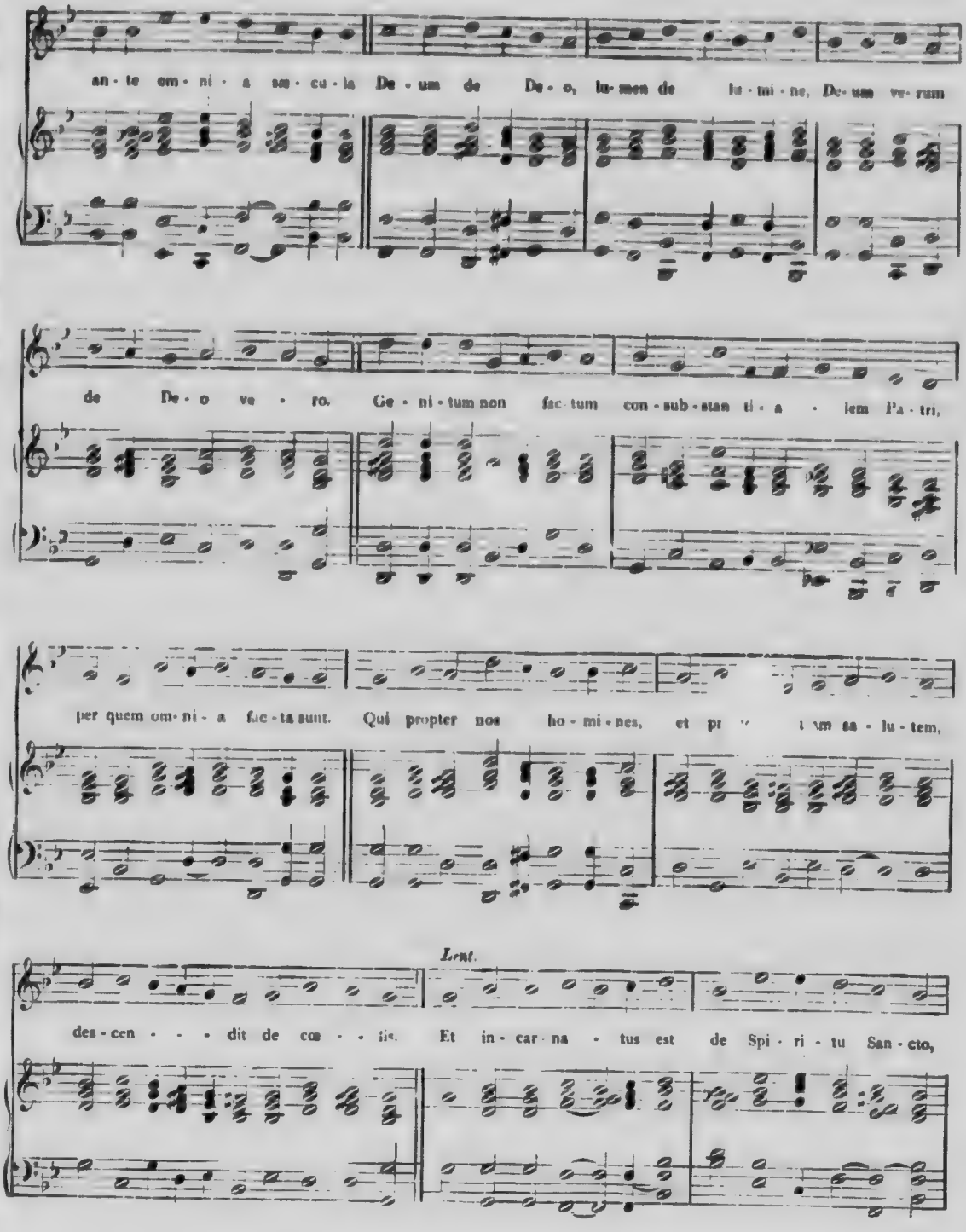
an - te om - ni - a sæ - cu - la De - um de De - o, lu - men de lu - mi - ne, De - um ve - rum
de De - o ve - ro. Ge - ni - tum non fac - tum con - sub - stan ti - a - lem Pa - tri,
per quem om - ni - a fac - ta sunt. Qui propter nos ho - mi - nes, et pr - t um sa - lu - tem,
Lent.
des - cen - - - dit de cœ - - lis. Et in - car - na - tus est de Spi - ri - tu San - cto,

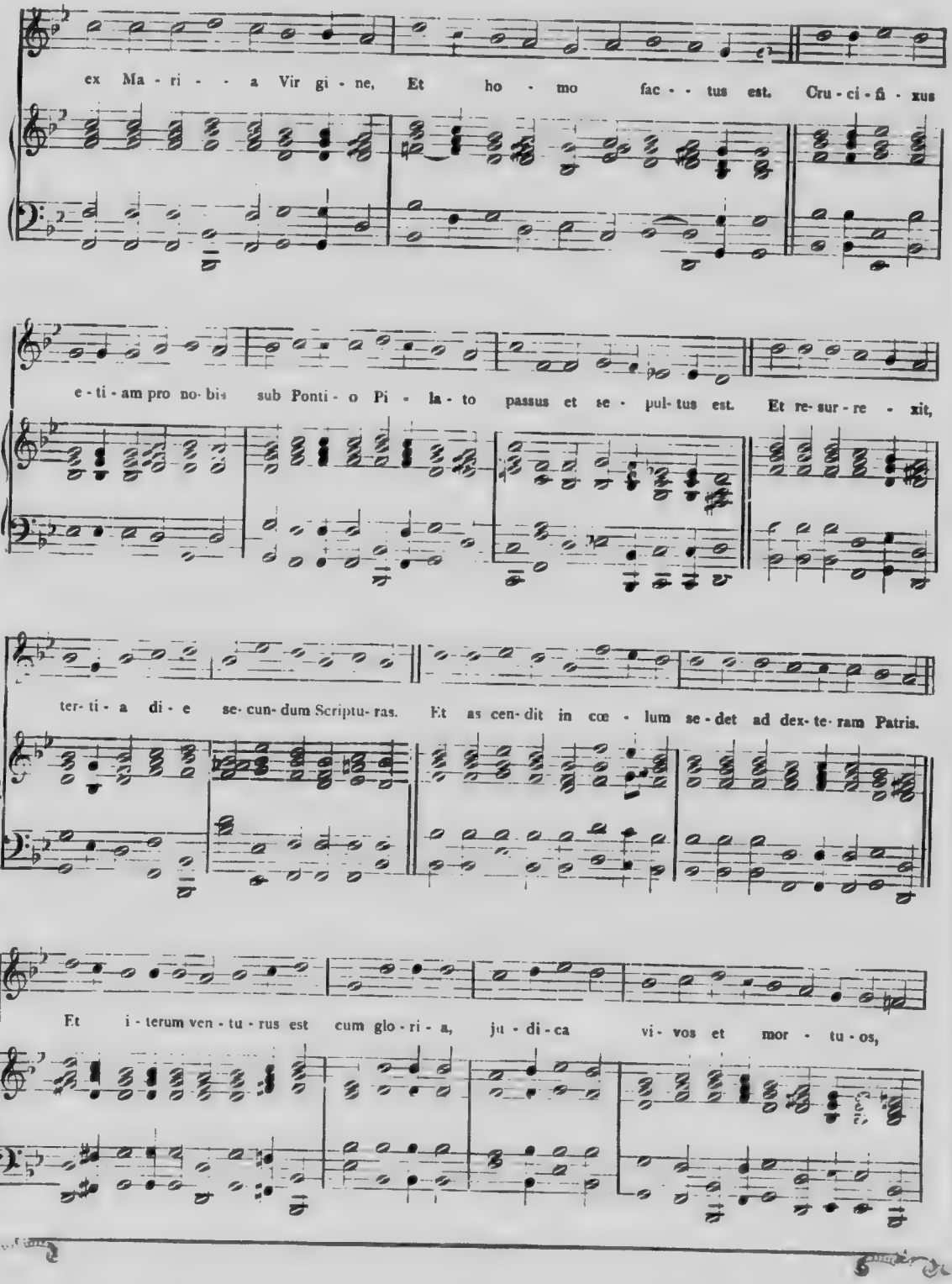
ex Ma - ri - - a Vir gi - ne, Et ho - mo fac - - tus est. Cru - ci - fi - xus
e - ti - am pro no - bis sub Ponti - o Pi - la - to passus et se - pul - tus est. Et re - sur - re - xit,
ter - ti - a di - e se - cun - dum Scriptu - ras. Et as cen - dit in cœ - lum se - det ad dex - te - ram Patris.
Et i - terum ven - tu - rus est cum glo - ri - a, ju - di - ca vi - vos et mor - tu - os,

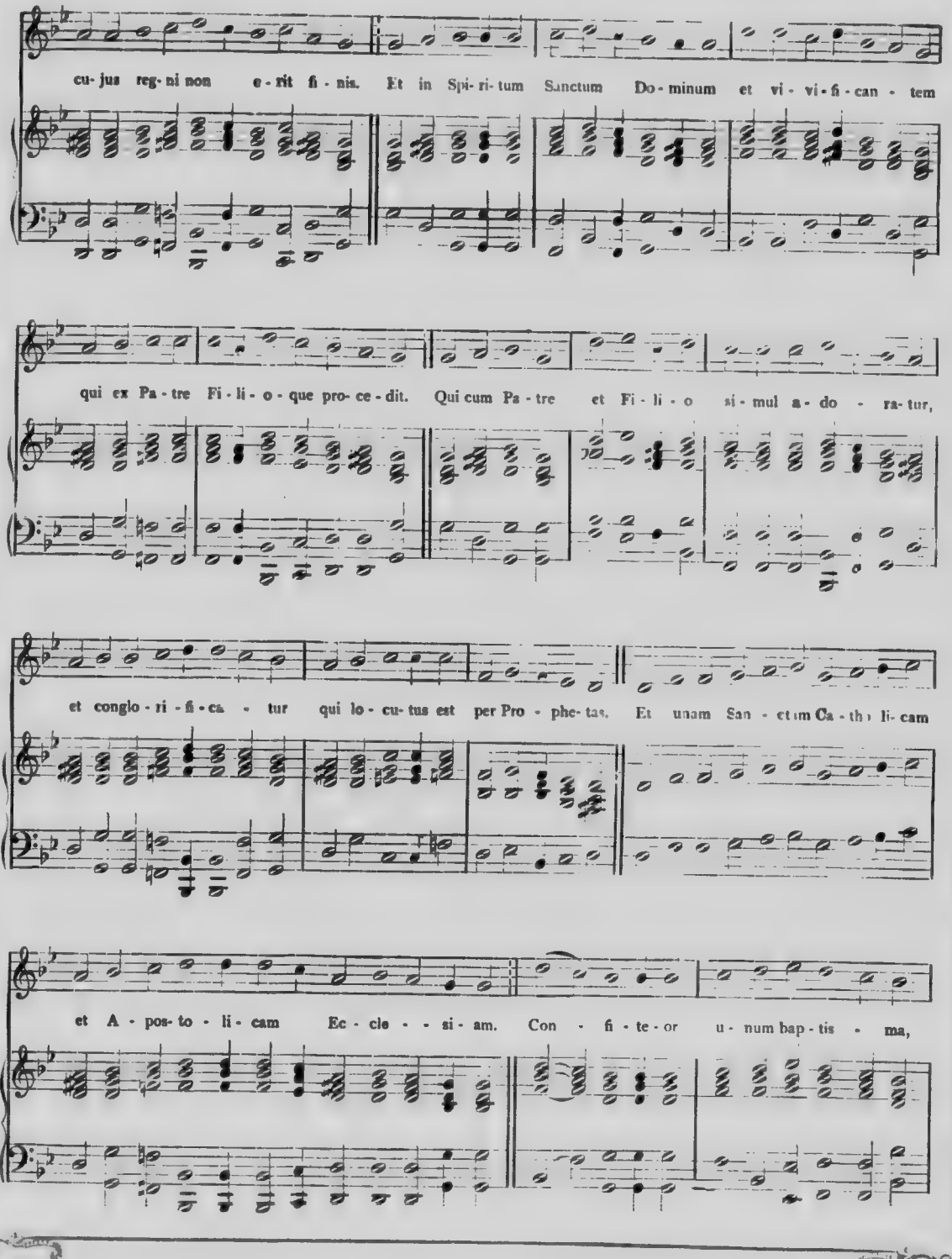
cu- jus reg- ni non e- rit fi- nis. Et in Spi- ri- tum Sanctum Do- minum et vi- vi- fi- can- tem
qui ex Pa- tre Fi- li- o- que pro- ce- dit. Qui cum Pa- tre et Fi- li- o si- mul a- do- ra- tur,
et conglo- ri- fi- ca- tur qui lo- cu- tus est per Pro- phe- tas. Et unam San- ctam Ca- tho- li- cam
et A- pos- to- li- cam Ec- cle- si- am. Con- fi- te- or u- num bap- tis- ma,

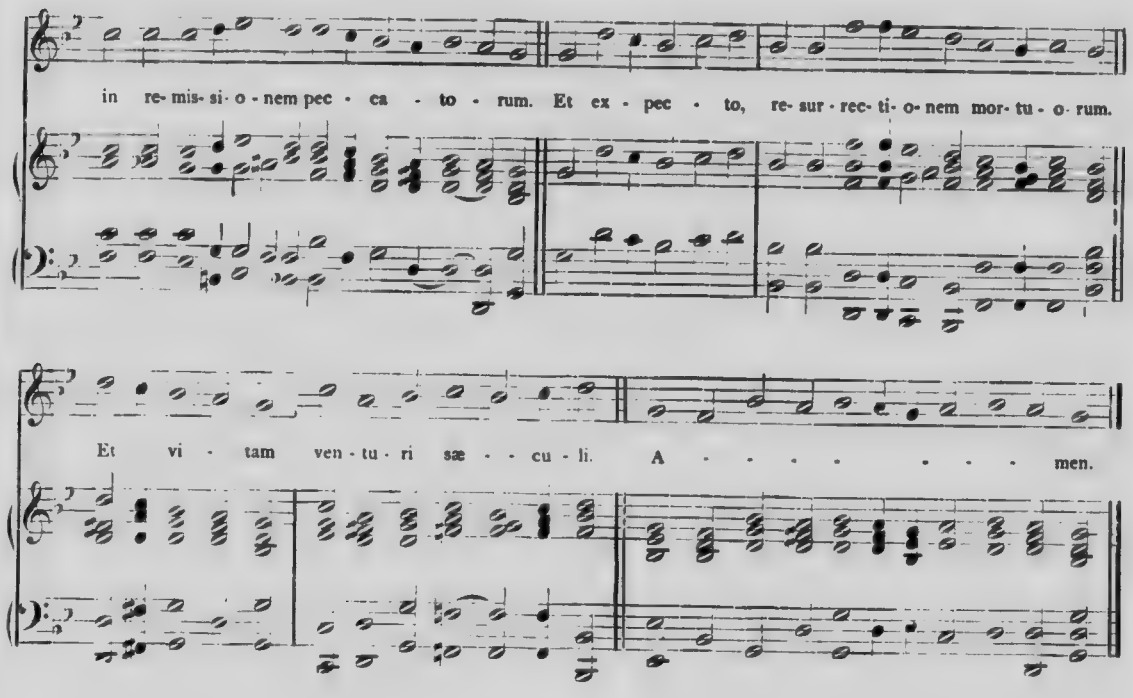
in re-mis-si-o-nem pec-ca-to-rum. Et ex-pec-to, re-sur-rec-ti-o-nem mor-tu-o-rum.
Et vi-tam ven-tu-ri sæ-cu-li. A-men.

SANCTUS

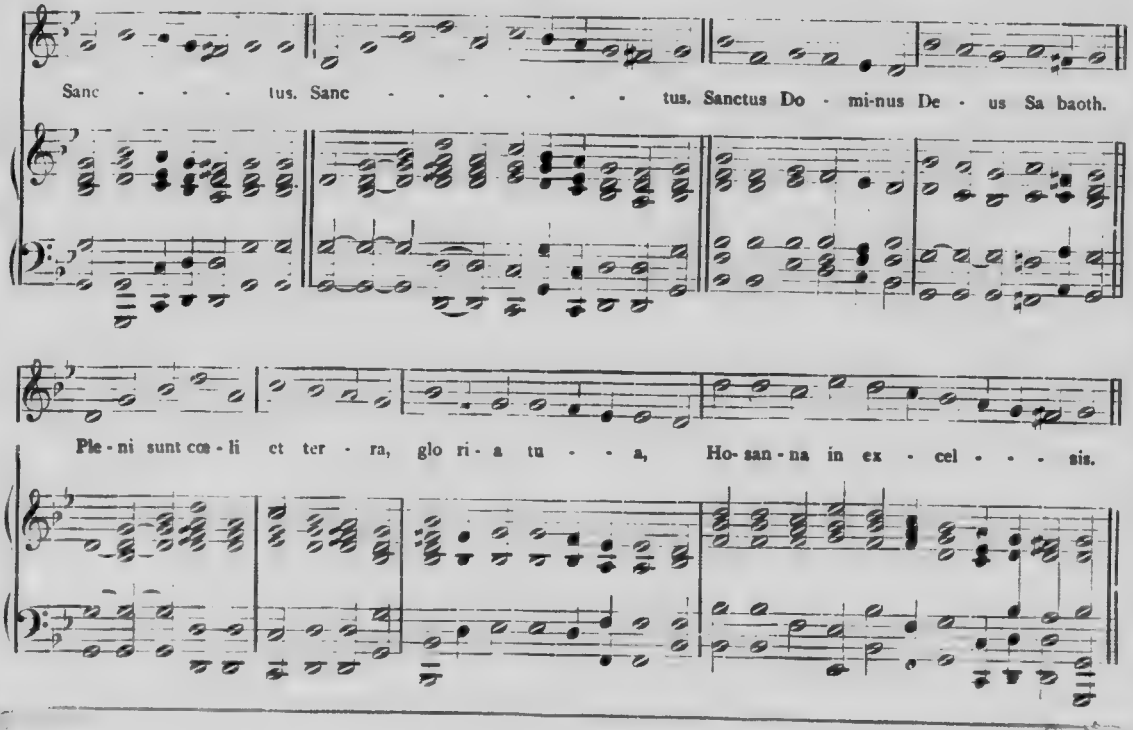
Sanc-tus. Sanc-tus. Sanctus Do-mi-nus De-us Sa baoth.
Ple-ni sunt cœ-li et ter-ra, glo ri-a tu-a, Ho-san-na in ex-cel-sis.

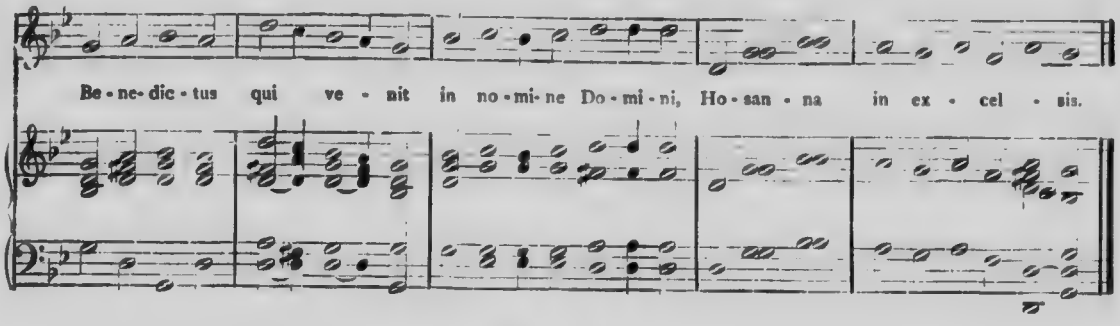
Be - ne - dic - tus qui ve - nit in no - mi - ne Do - mi - ni, Ho - san - na in ex - cel - sis.

AGNUS DEI

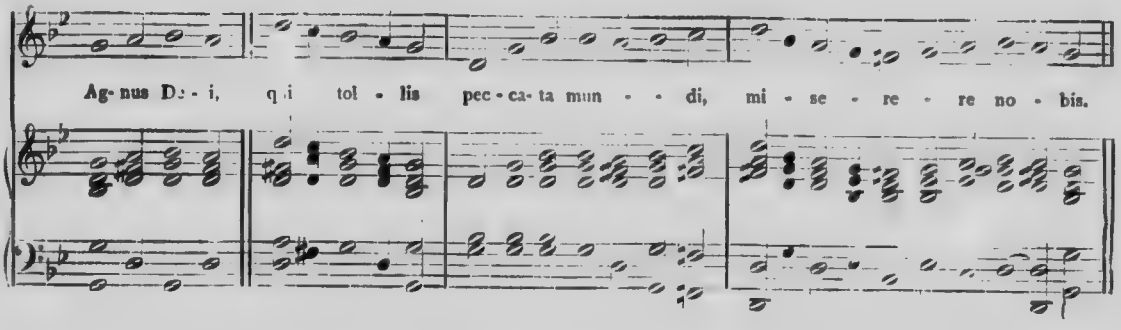
Ag - nus De - i, qui tol - lis pec - ca - ta mun - - di, mi - se - re - re no - bis.

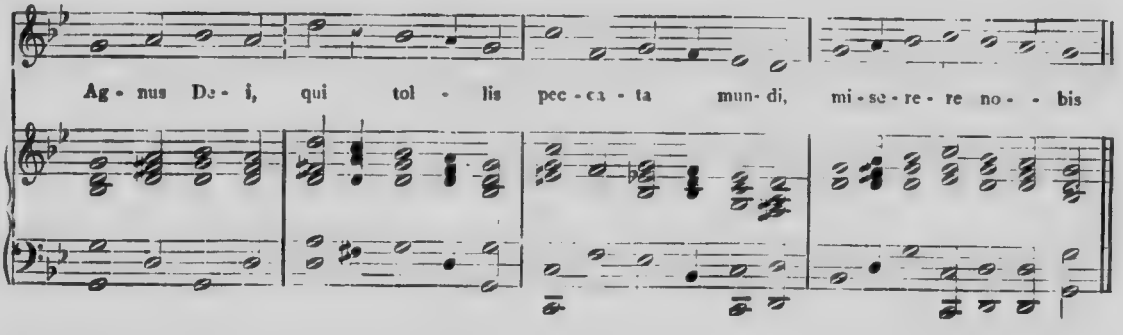
Ag - nus De - i, qui tol - lis pec - ca - ta mun - di, mi - se - re - re no - - bis

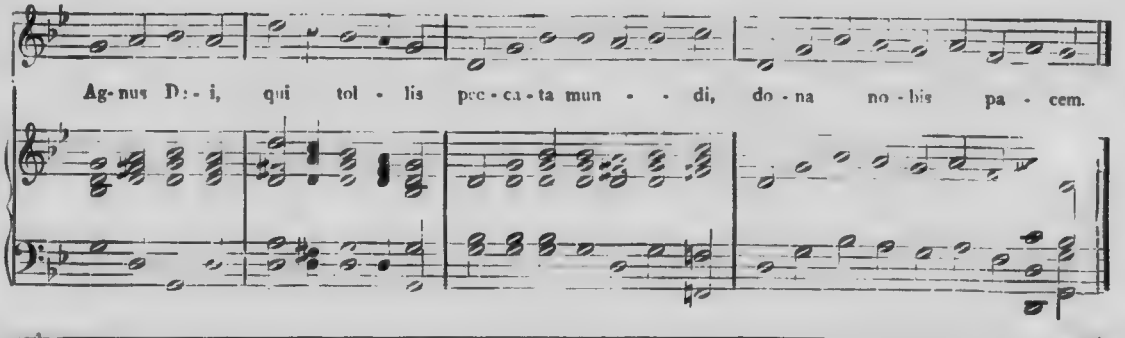
Ag - nus De - i, qui tol - lis pec - ca - ta mun - - di, do - na no - bis pa - cem.

Messe du Sixième Ton

(*Henri Dumont*)

KYRIE

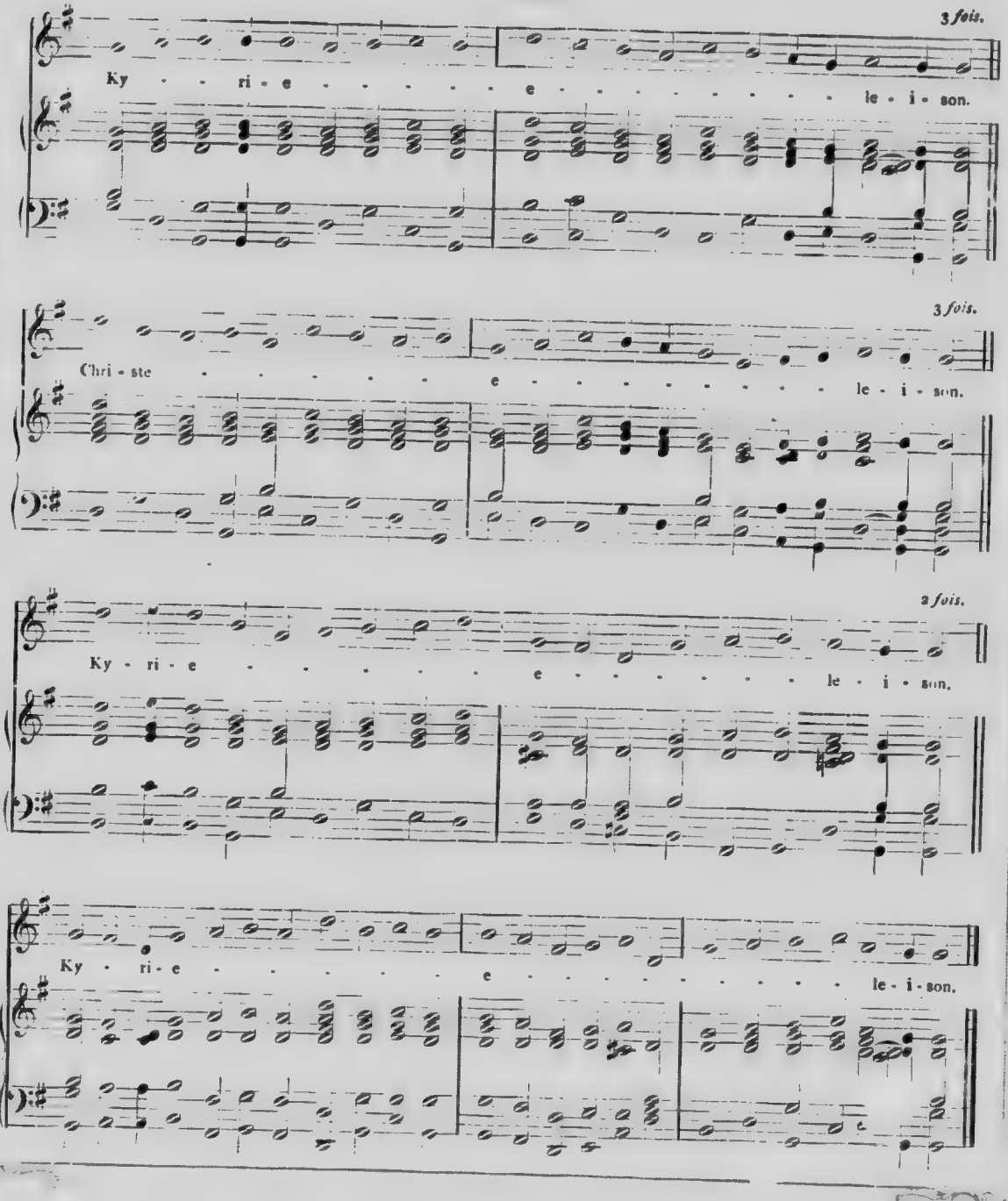

GLORIA

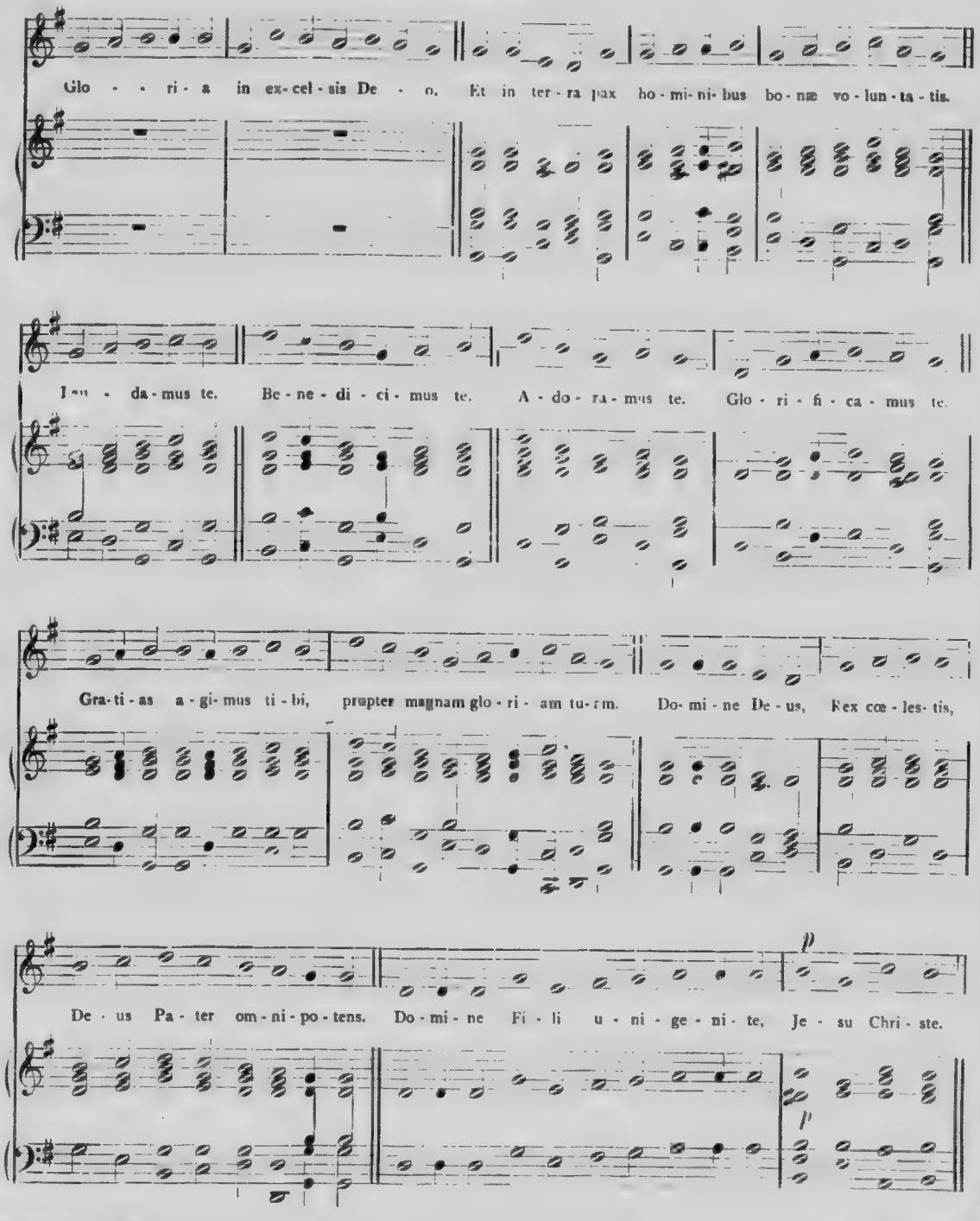
Glo - - ri - a in ex-cel-sis De - o. Et in ter-ra pax ho-mi-ni-bus bo-næ vo-lun-ta-tis.
Lau - da-mus te. Be-ne-di-ci-mus te. A-do-ra-mus te. Glo-ri-fi-ca-mus te.
Gra-ti-as a-gi-mus ti-bi, propter magnam glo-ri-am tu-am. Do-mi-ne De-us, Rex cœ-les-tis,
De-us Pa-ter om-ni-po-tens. Do-mi-ne Fi-li u-ni-ge-ni-te, Je-su Chri-ste.

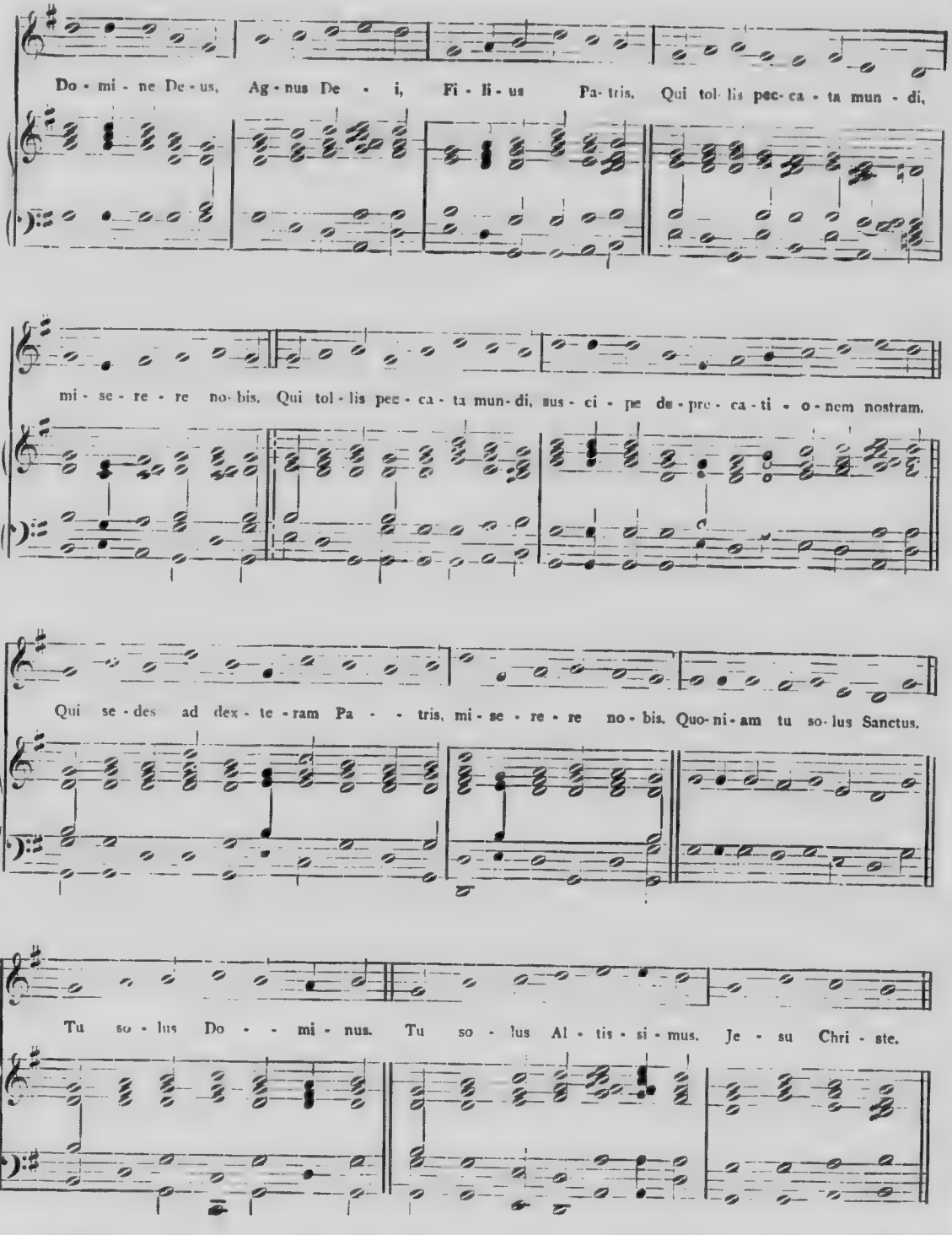
Do - mi - ne De - us, Ag - nus De - i, Fi - li - us Pa - tris, Qui tol - lis pec - ca - ta mun - di,
mi - se - re - re no - bis, Qui tol - lis pec - ca - ta mun - di, sus - ci - pe de - pre - ca - ti - o - nem nostram.
Qui se - des ad dex - te - ram Pa - - tris, mi - se - re - re no - bis, Quo - ni - am tu so - lus Sanctus.
Tu so - lus Do - - mi - nus. Tu so - lus Al - tis - si - mus. Je - su Chri - ste.

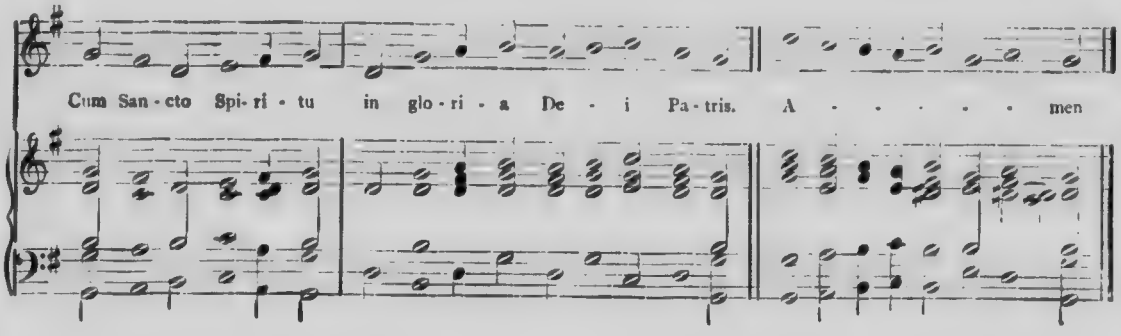
Cum San - cto Spi - ri - tu in glo - ri - a De - i Pa - tris. A - - - - - men

CREDO

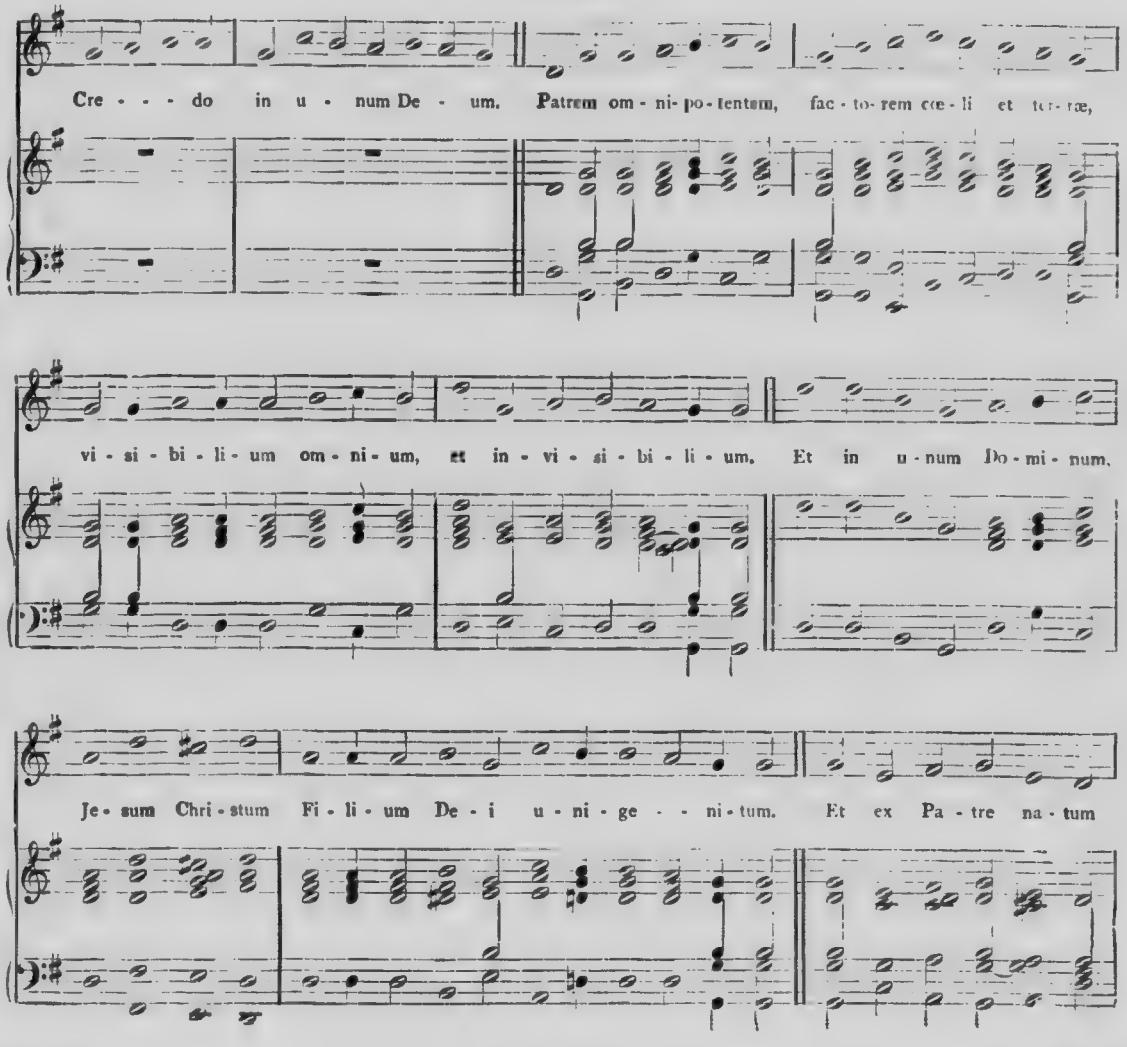
Cre - - - do in u - num De - um. Patrem om - ni - po - tentem, fac - to - rem cœ - li et ter - ræ,
vi - si - bi - li - um om - ni - um, et in - vi - si - bi - li - um. Et in u - num Do - mi - num,
Je - sum Chri - stum Fi - li - um De - i u - ni - ge - - ni - tum. Et ex Pa - tre na - tum

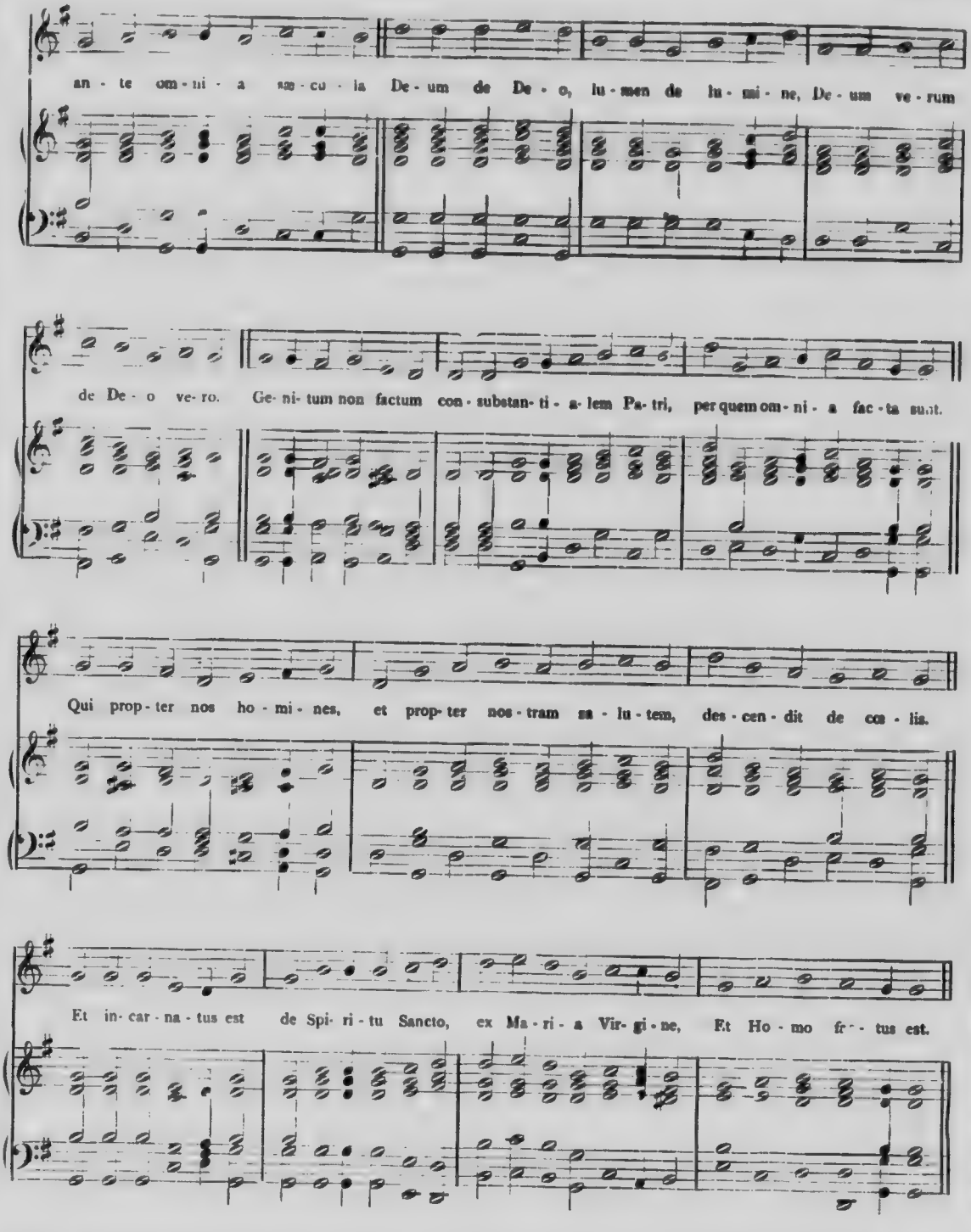
an - te om - ni - a sæ - cu - la De - um de De - o, lu - men de lu - mi - ne, De - um ve - rum
de De - o ve - ro. Ge - ni - tum non factum con - substan - ti - a - lem Pa - tri, per quem om - ni - a fac - ta sunt.
Qui prop - ter nos ho - mi - nes, et prop - ter nos - tram sa - lu - tem, des - cen - dit de cœ - lis.
Et in - car - na - tus est de Spi - ri - tu Sancto, ex Ma - ri - a Vir - gi - ne, Et Ho - mo fa - ctus est.

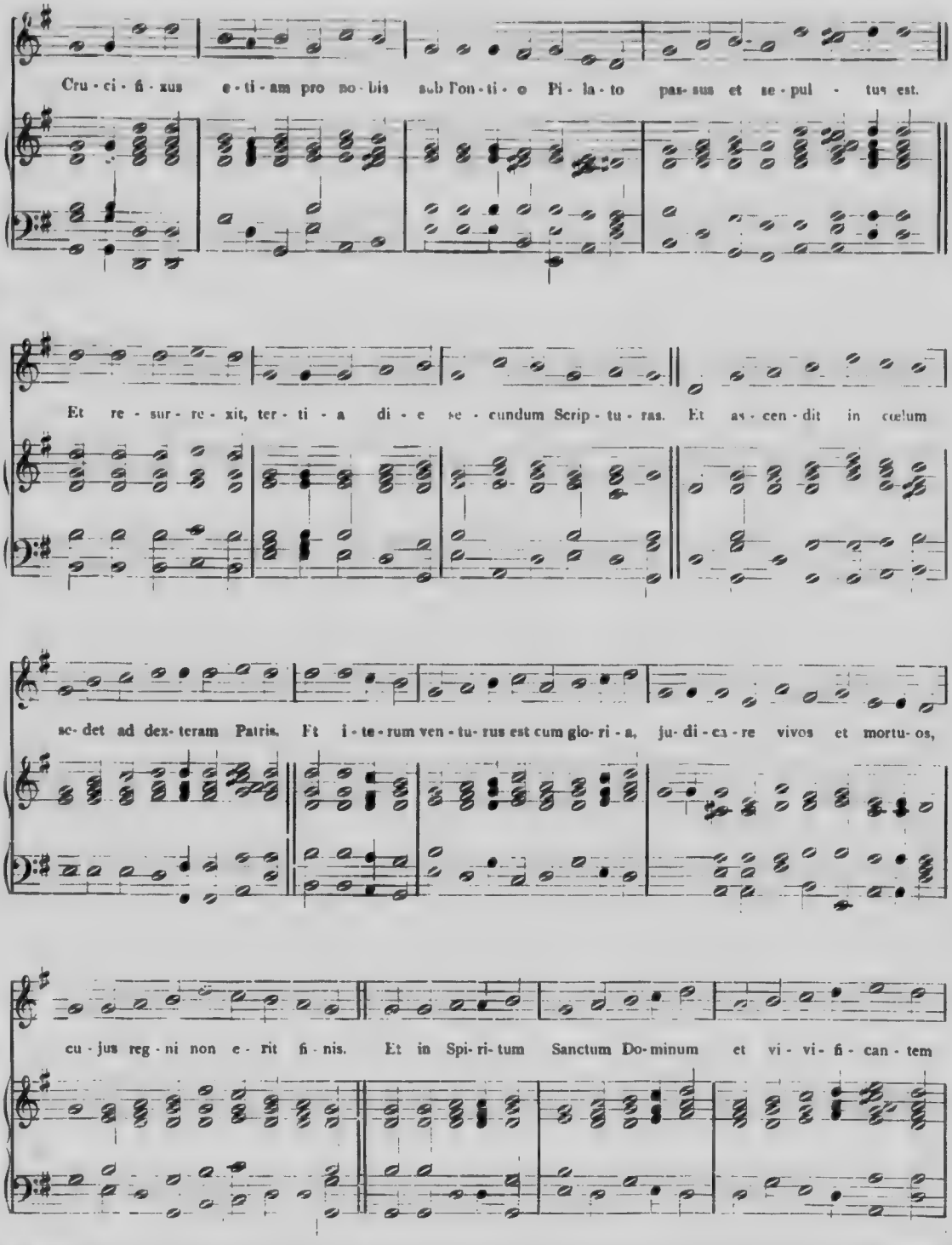
Cru - ci - fi - xus e - ti - am pro no - bis sub Pon - ti - o Pi - la - to pas - sus et se - pul - tus est.
Et re - sur - re - xit, ter - ti - a di - e se - cundum Scrip - tu - ras. Et as - cen - dit in cœlum
se - det ad dex - teram Patris. Et i - te - rum ven - tu - rus est cum glo - ri - a, ju - di - ca - re vivos et mortu - os,
cu - jus reg - ni non e - rit fi - nis. Et in Spi - ri - tum Sanctum Do - minum et vi - vi - fi - can - tem

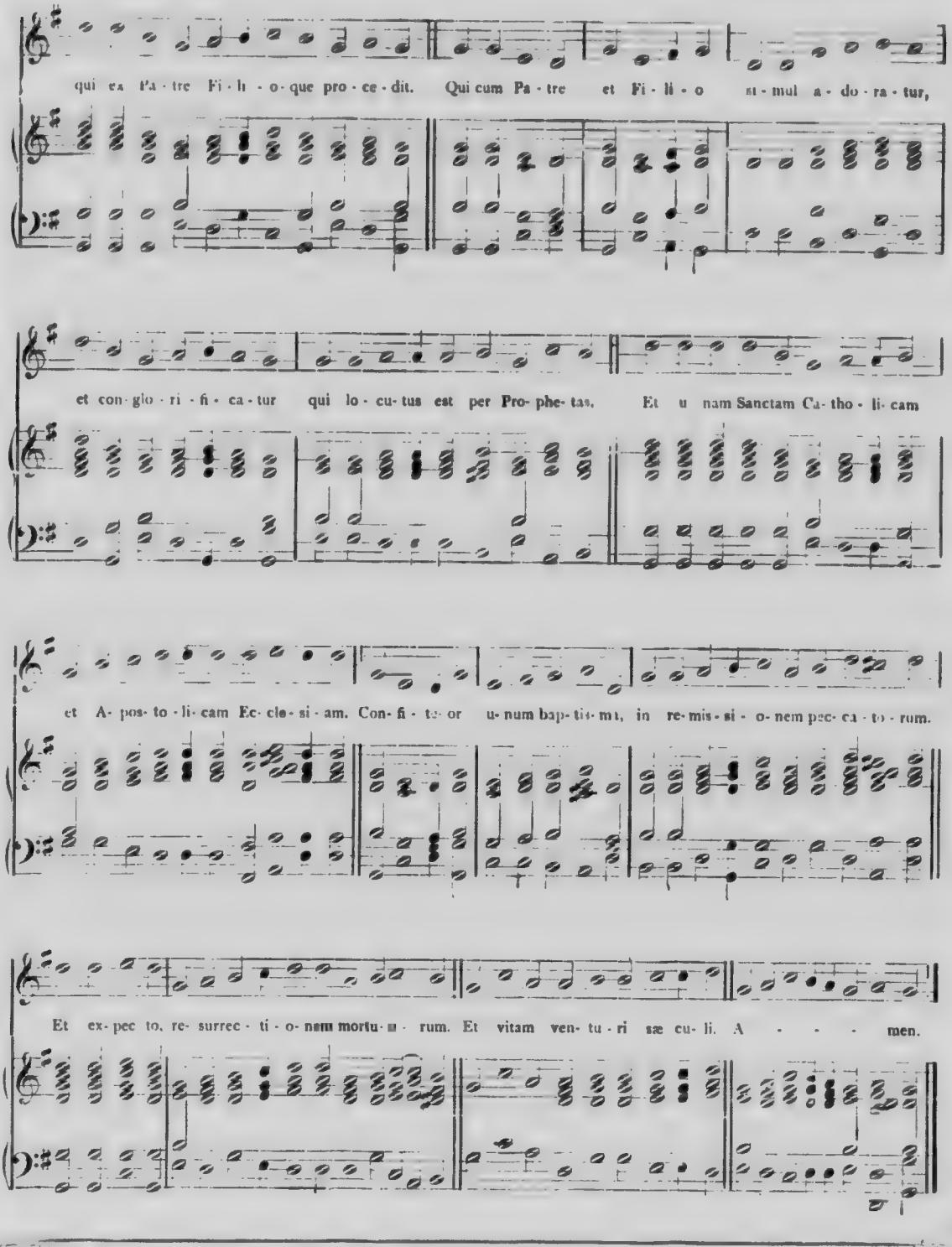
qui ex Pa - tre Fi - li - o - que pro - ce - dit. Qui cum Pa - tre et Fi - li - o si - mul a - do - ra - tur,
et con - glo - ri - fi - ca - tur qui lo - cu - tus est per Pro - phe - tas. Et u nam Sanctam Ca - tho - li - cam
et A - pos - to - li - cam Ec - cle - si - am. Con - fi - te - or u - num bap - tis - ma, in re - mis - si - o - nem pec - ca - to - rum.
Et ex - pec to, re - surrec - ti - o - nem mortu - o - rum. Et vitam ven - tu - ri sæ cu - li. A - - - - men.

SANCTUS

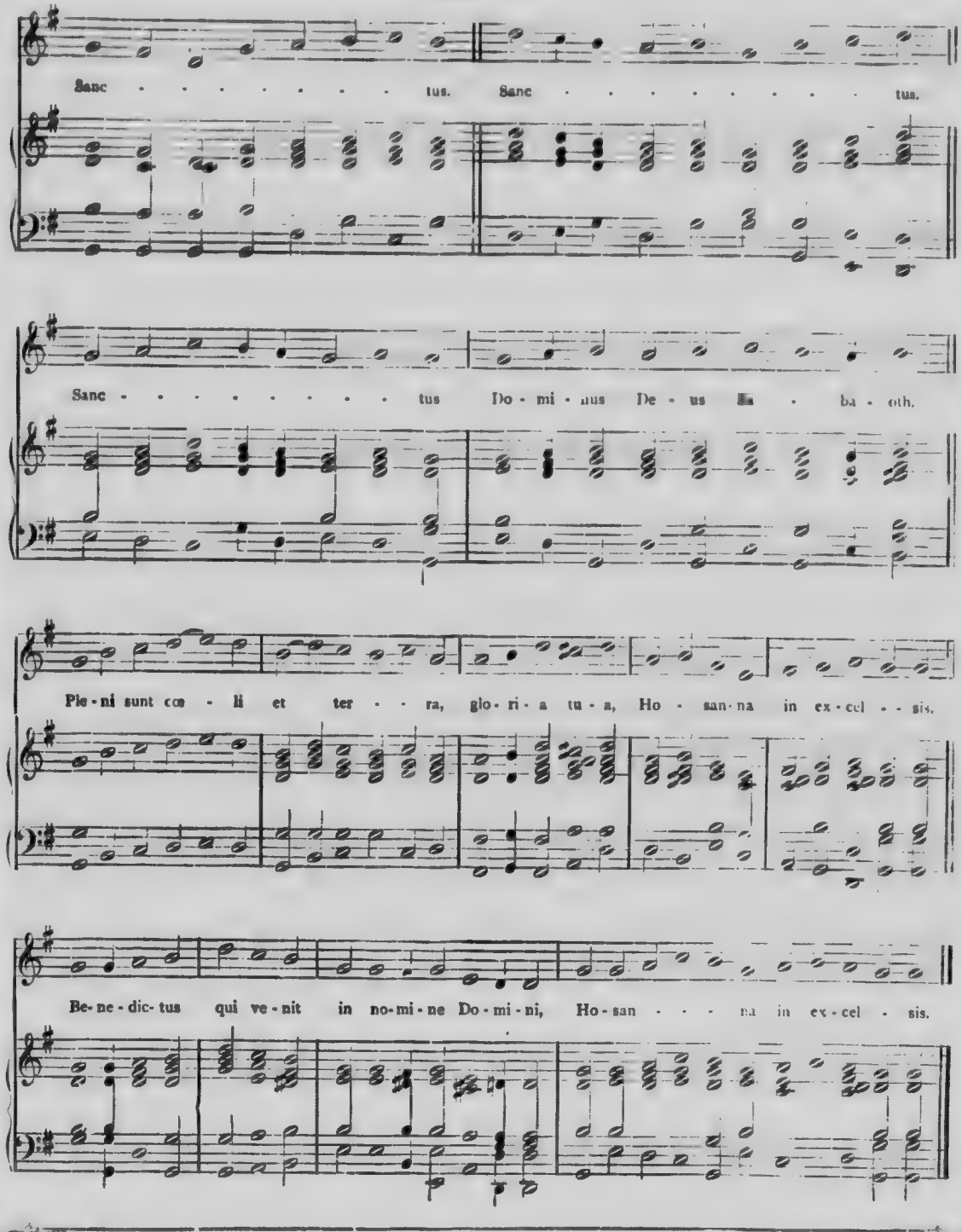
Sanc - - - - - - - - tus. Sanc - - - - - - - - tus.
Sanc - - - - - - - - - tus Do - mi - nus De - us Sa - ba - oth.
Ple - ni sunt cœ - li et ter - - ra, glo - ri - a tu - a, Ho - san - na in ex - cel - - sis.
Be - ne - dic - tus qui ve - nit in no - mi - ne Do - mi - ni, Ho - san - - - na in ex - cel - sis.

AGNUS DEI

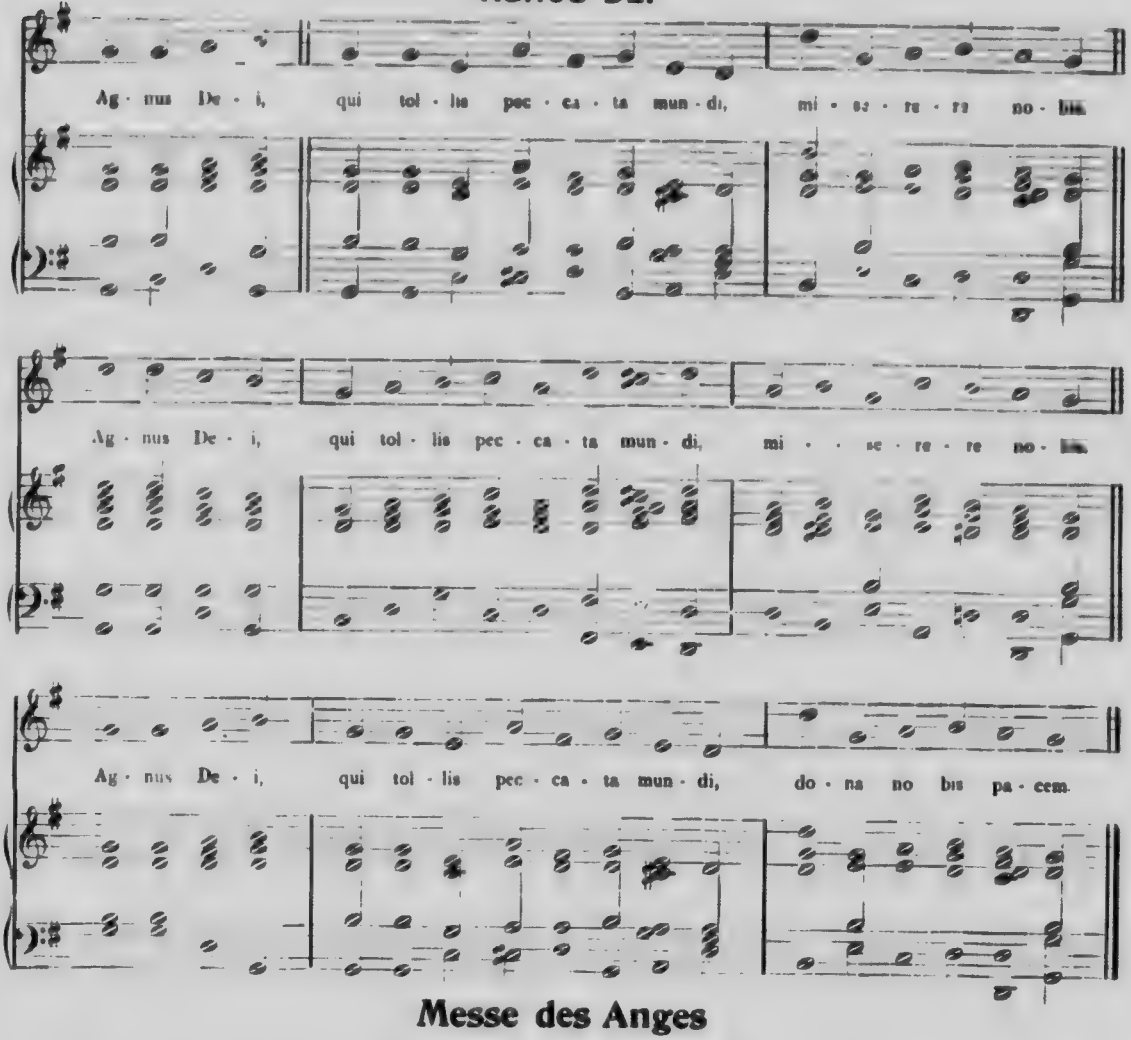

Messe des Anges

(Aux Doubles Majeurs et Mineurs)

KYRIE

3 *fois.*

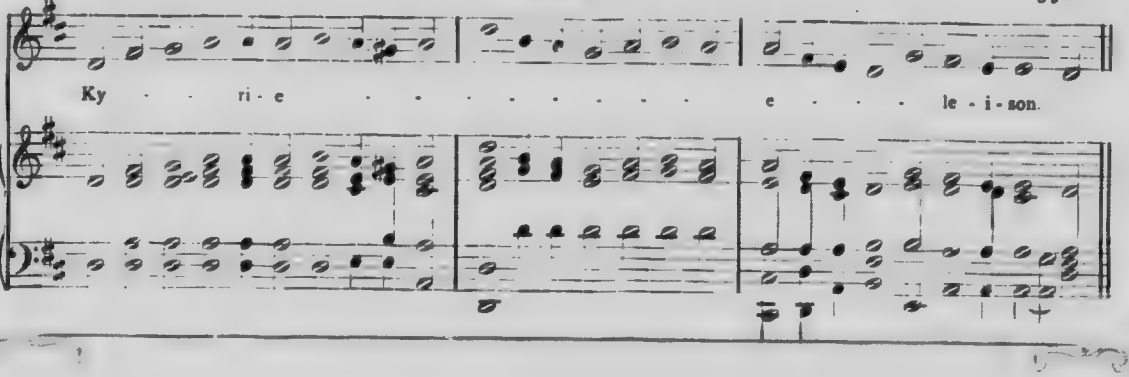

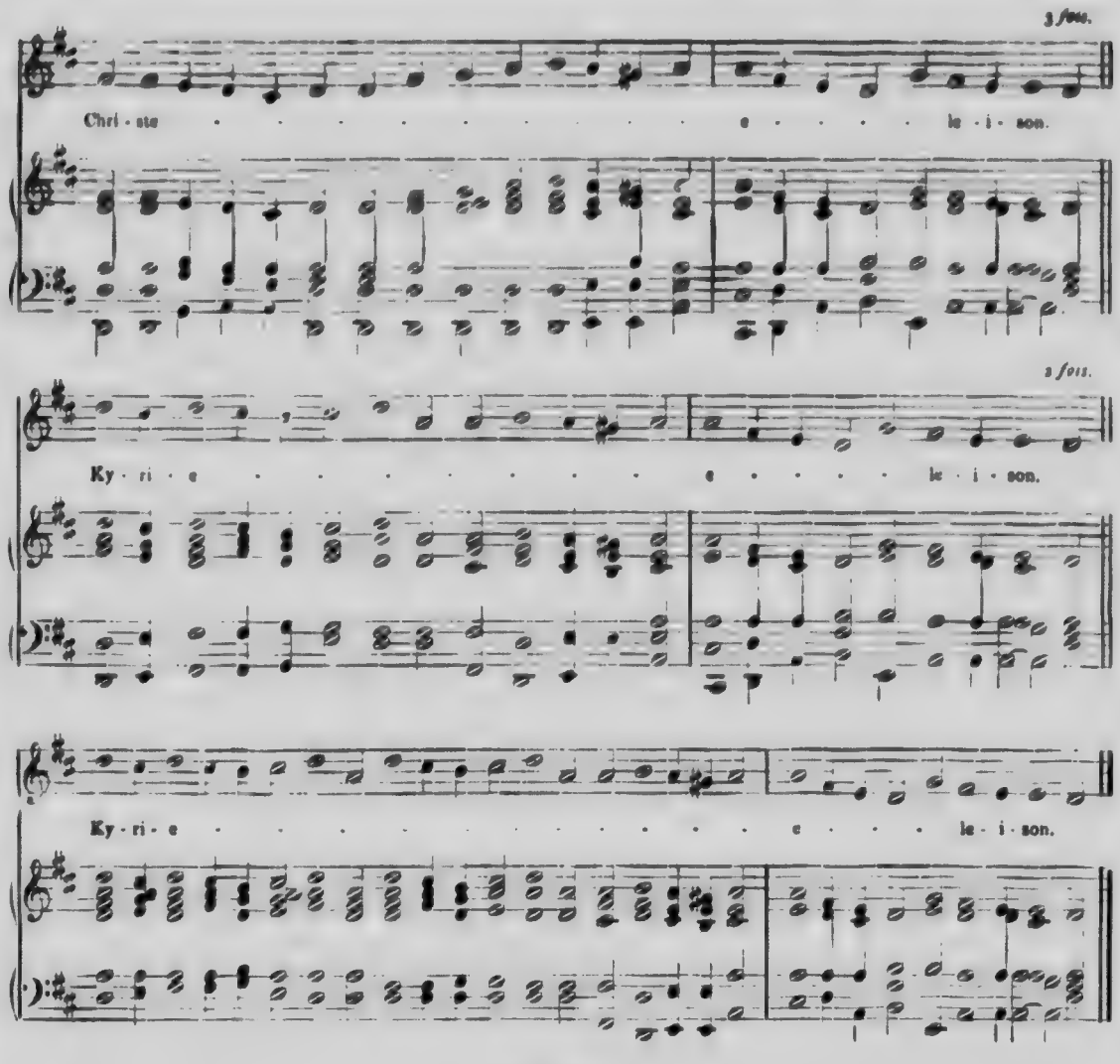
3 fois.
Chri - ste e le - i - son.
2 fois.
Ky - ri - e e le - i - son.
Ky - ri - e e le - i - son.

GLORIA

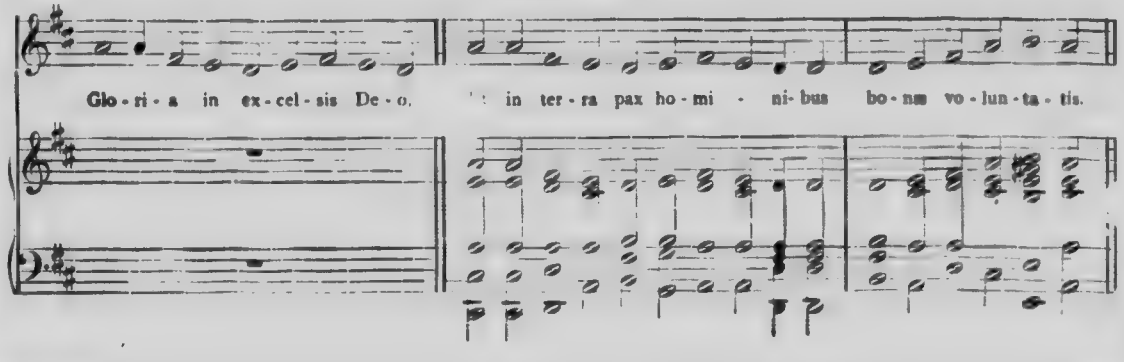
Glo - ri - a in ex - cel - sis De - o. Et in ter - ra pax ho - mi - ni - bus bo - næ vo - lun - ta - tis.

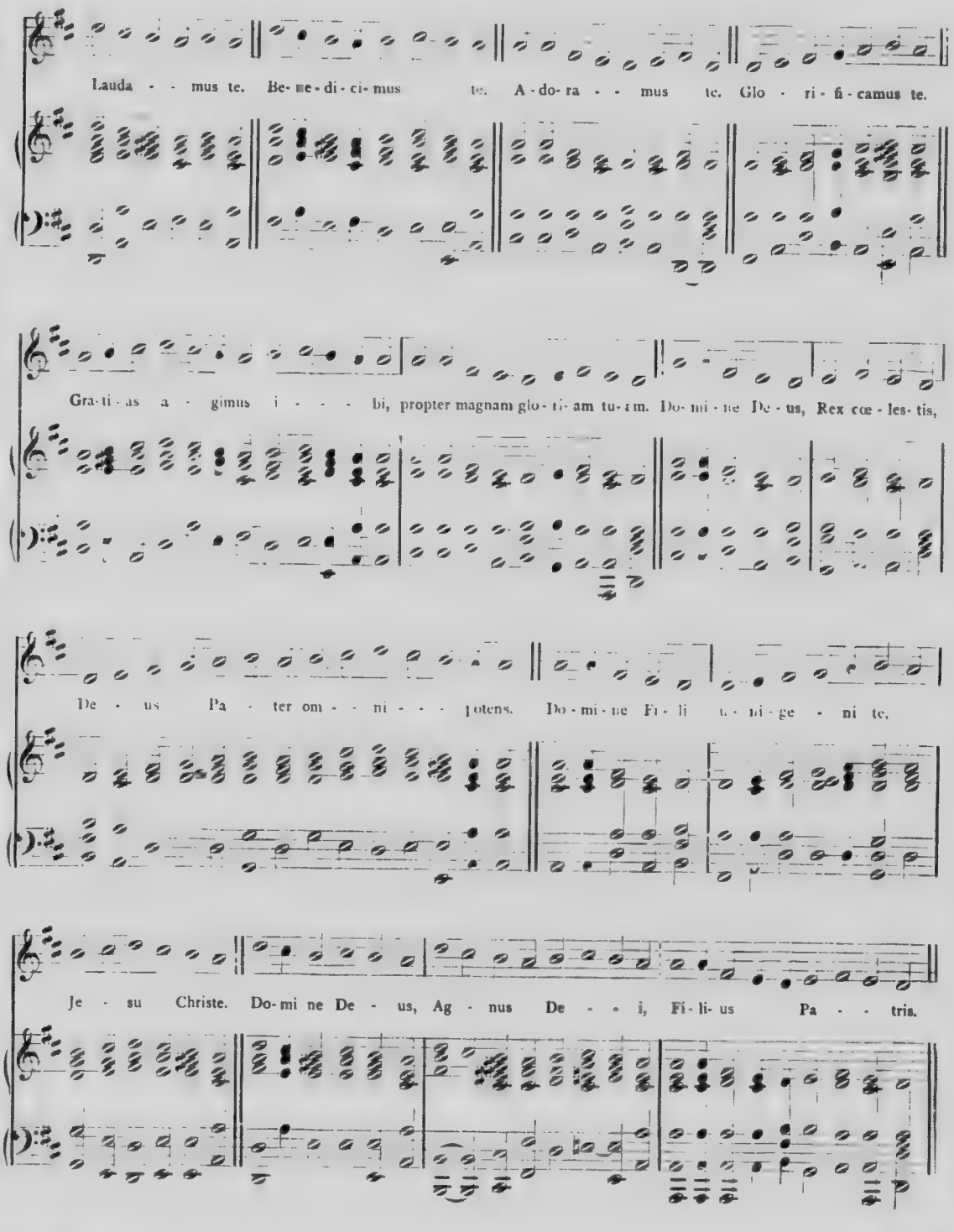
Lauda - - mus te. Be-ne-di-ci-mus te. A-do-ra - - mus te. Glo - ri-fi-camus te.
Gra-ti-as a - gimus i - - - - bi, propter magnam glo-ri-am tu-am. Do-mi-ne De-us, Rex cœ-les-tis,
De - us Pa - ter om - - ni - - - potens. Do-mi-ne Fi-li u-ni-ge - ni te,
Je - su Christe. Do-mi ne De - us, Ag - nus De - - i, Fi-li-us Pa - - tris.

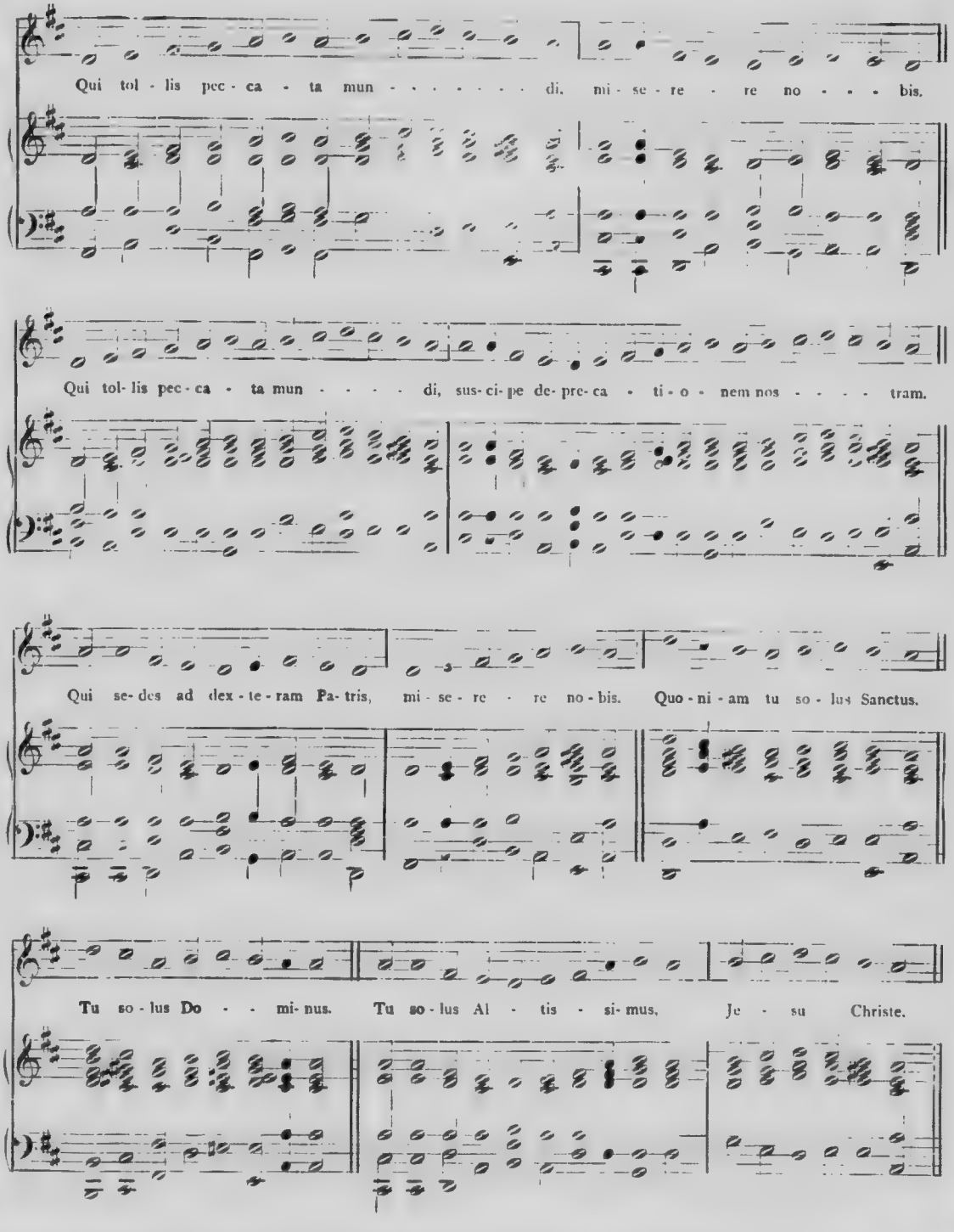
Qui tol - lis pec - ca - ta mun - - - - - - - di, mi - se - re - re no - - - bis.
Qui tol- lis pec - ca - ta mun - - - - di, sus- ci- pe de- pre- ca - ti - o - nem nos - - - - tram.
Qui se- des ad dex - te - ram Pa- tris, mi - se - re - re no - bis. Quo - ni - am tu so - lus Sanctus.
Tu so - lus Do - - mi- nus. Tu so - lus Al - tis - si- mus, Je - su Christe.

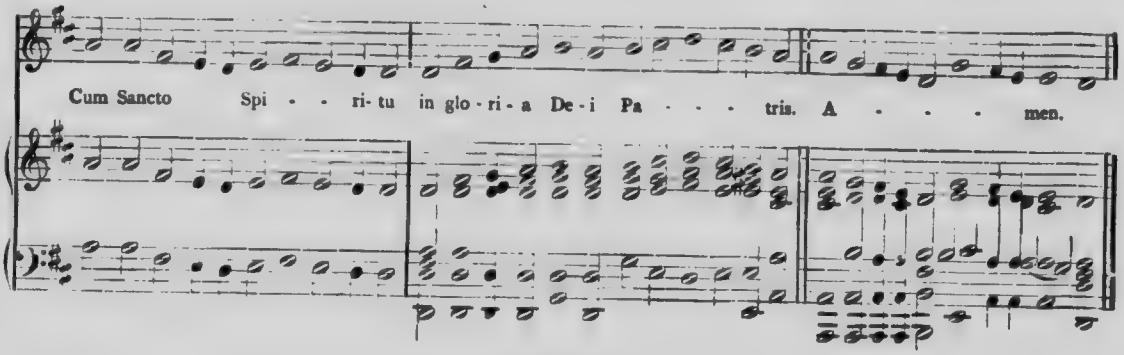
Cum Sancto Spi - - ri-tu in glo-ri-a De-i Pa - - - tris. A - - - men.

CREDO

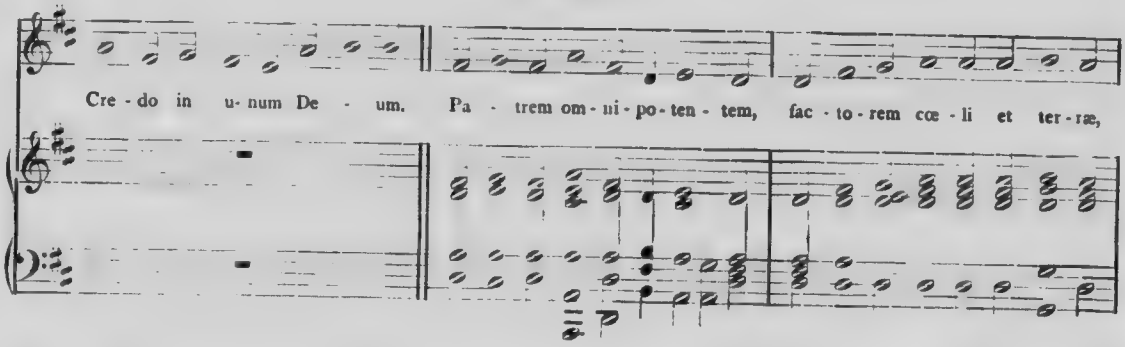
Cre-do in u-num De - um. Pa - trem om-ni-po-ten-tem, fac-to-rem cœ-li et ter-ræ,

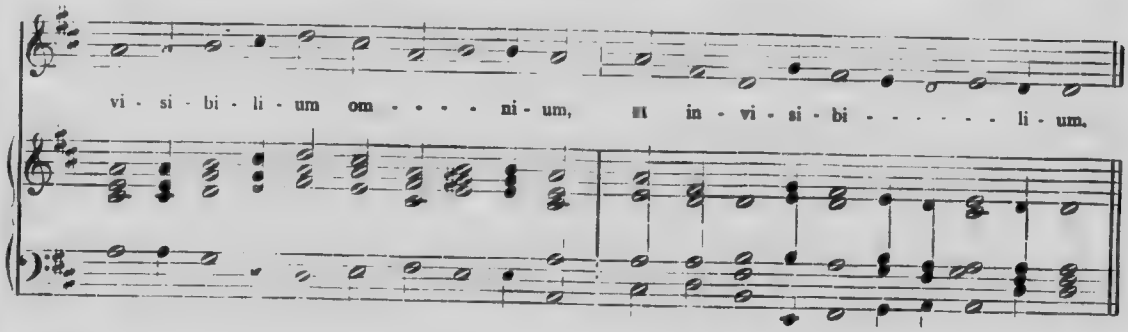
vi-si-bi-li-um om - - - - ni-um, et in-vi-si-bi - - - - - - li-um.

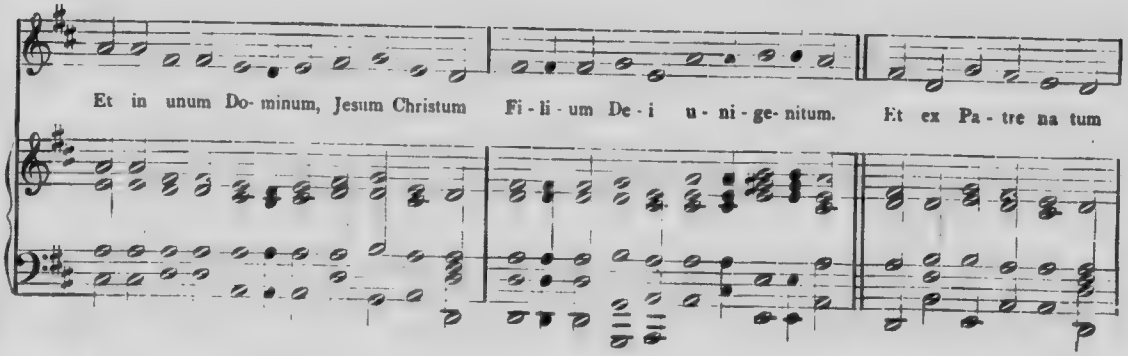
Et in unum Do-minum, Jesum Christum Fi-li-um De-i u-ni-ge-nitum. Et ex Pa-tre na tum

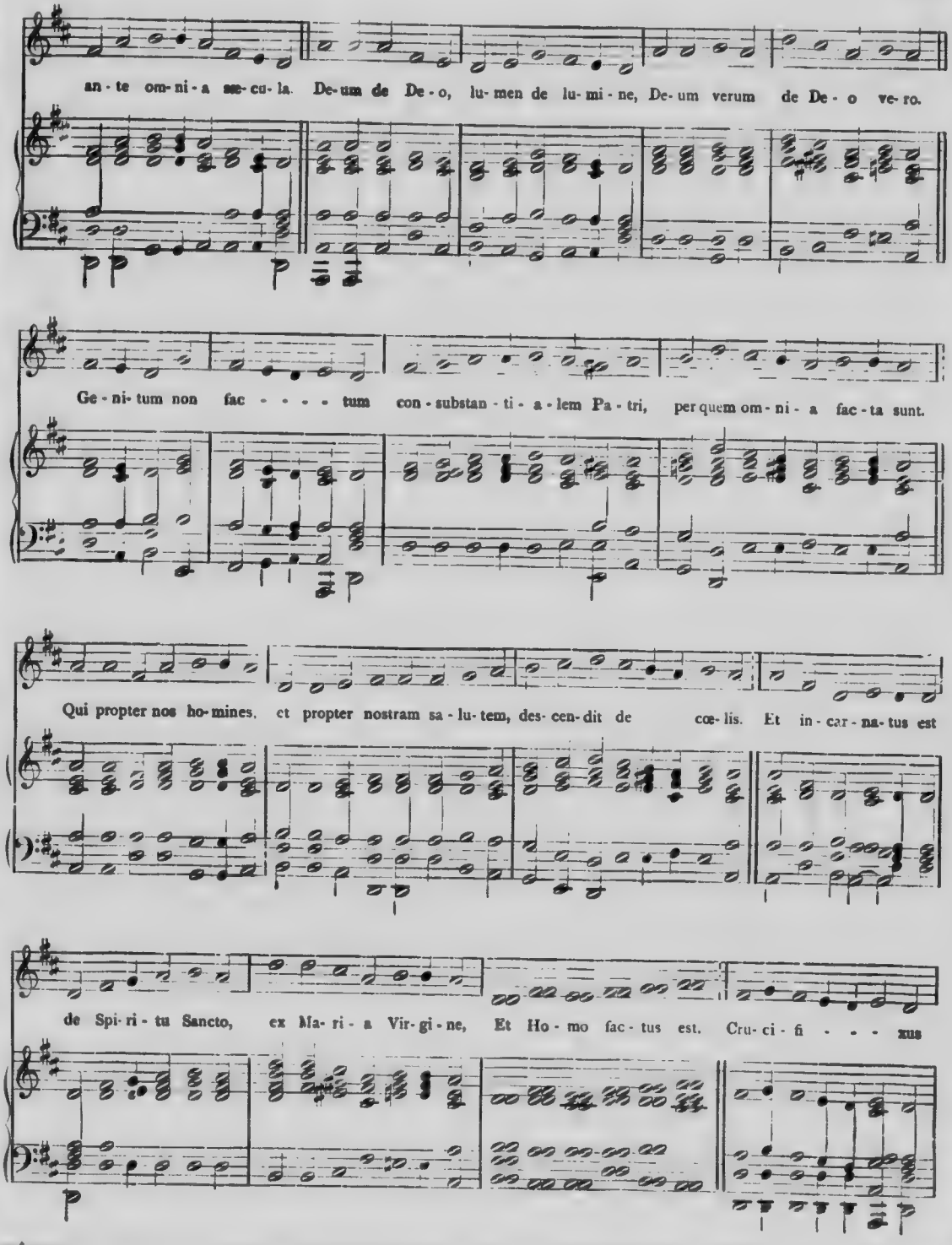
an - te om-ni-a sæ-cu-la. De-um de De-o, lu-men de lu-mi-ne, De-um verum de De-o ve-ro.
Ge-ni-tum non fac - - - - tum con-substan-ti-a-lem Pa-tri, per quem om-ni-a fac-ta sunt.
Qui propter nos ho-mines, et propter nostram sa-lu-tem, des-cen-dit de cœ-lis. Et in-car-na-tus est
de Spi-ri-tu Sancto, ex Ma-ri-a Vir-gi-ne, Et Ho-mo fac-tus est. Cru-ci-fi - - - xus

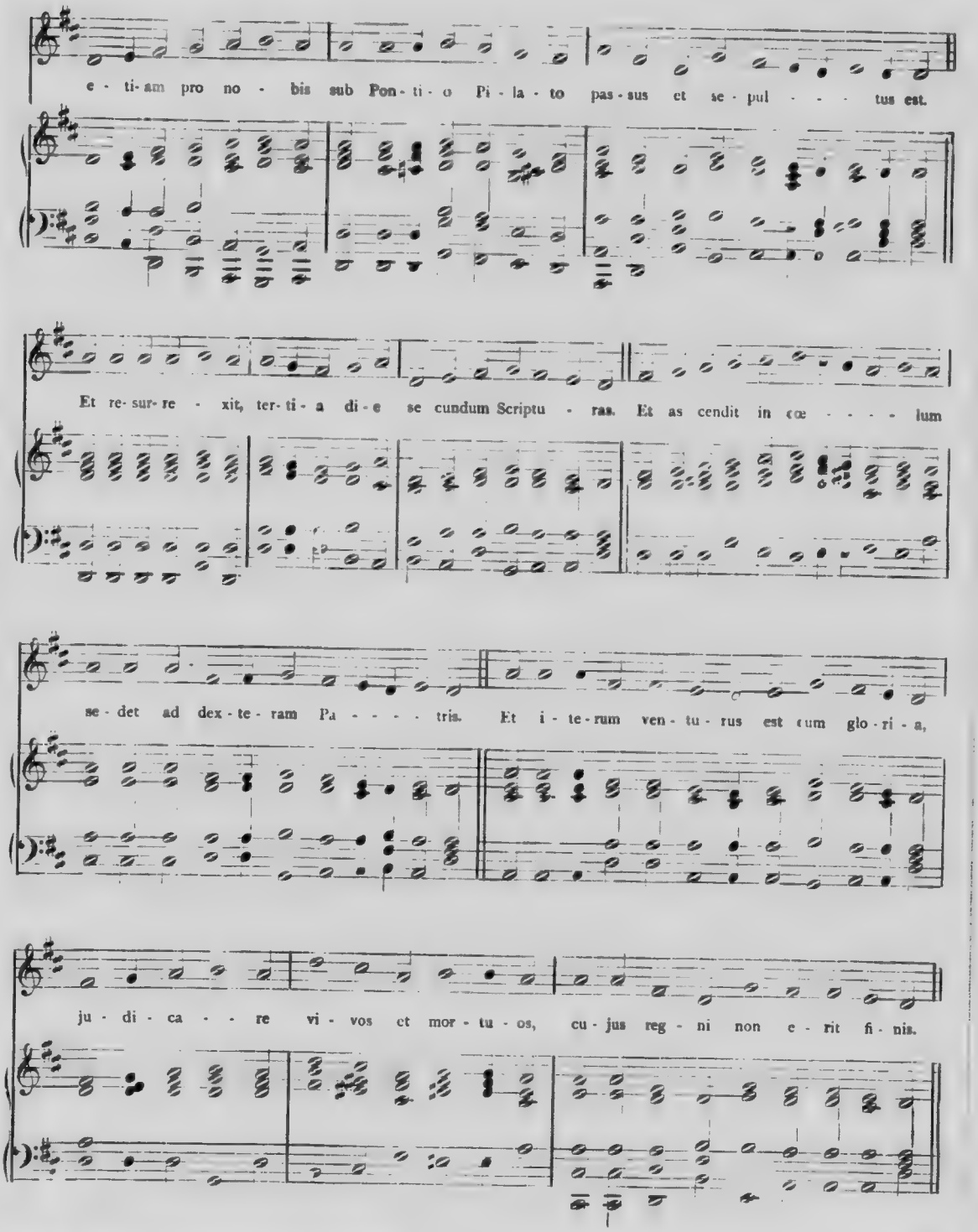
e - ti-am pro no - bis sub Pon - ti - o Pi - la - to pas - sus et se - pul - - - - tus est.
Et re- sur- re - xit, ter- ti - a di - e se cundum Scriptu - ras. Et as cendit in cœ - - - - lum
se - det ad dex - te - ram Pa - - - - - tris. Et i - te - rum ven - tu - rus est cum glo - ri - a,
ju - di - ca - - re vi - vos et mor - tu - os, cu - jus reg - ni non e - rit fi - nis.

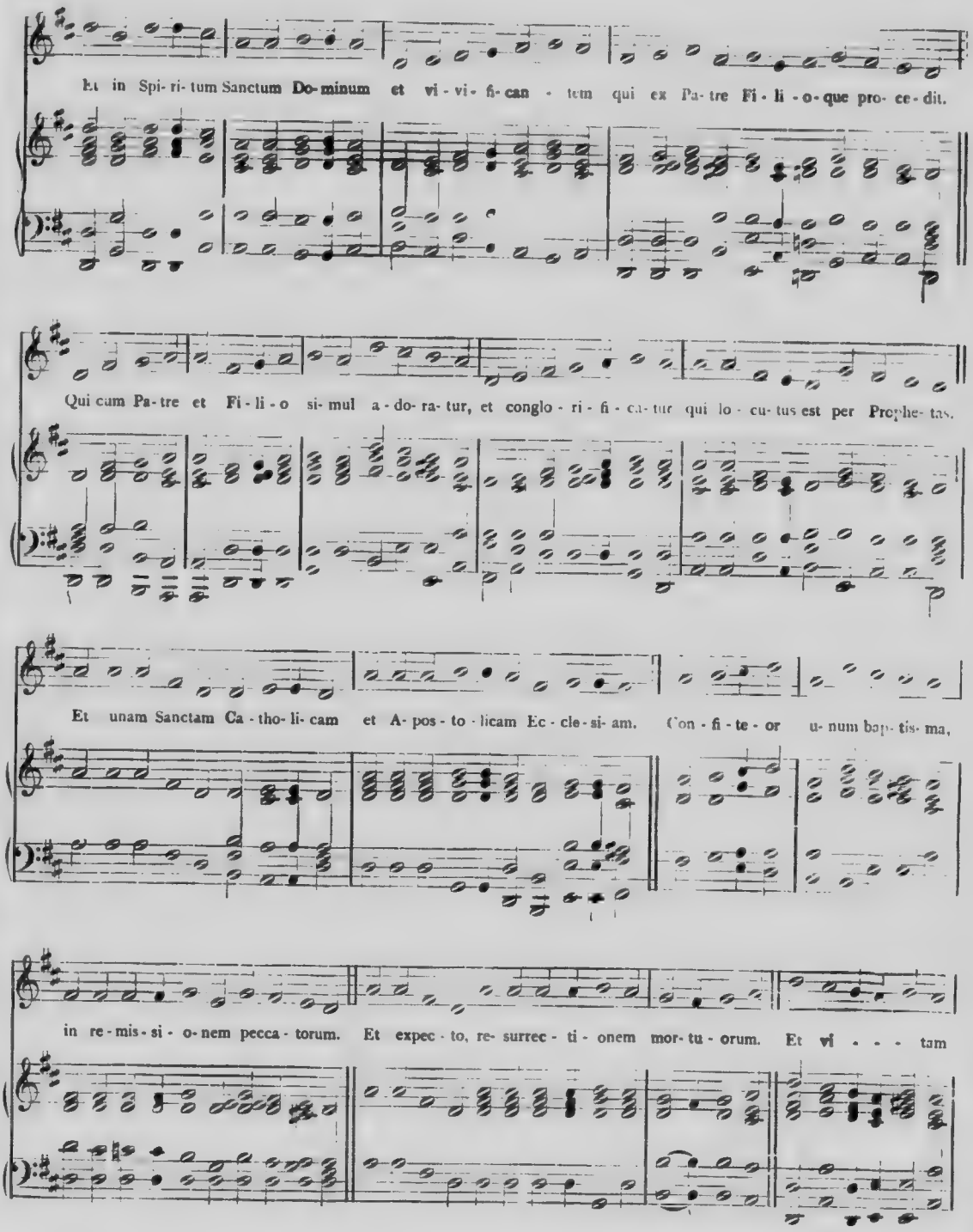
Et in Spi- ri- tum Sanctum Do- minum et vi - vi - fi- can - tem qui ex Pa- tre Fi - li - o - que pro- ce- dit.
Qui cum Pa- tre et Fi - li - o si- mul a - do- ra- tur, et conglo - ri - fi - ca- tur qui lo - cu- tus est per Prophe- tas.
Et unam Sanctam Ca - tho- li- cam et A- pos - to - licam Ec - cle- si- am. Con - fi - te - or u- num bap- tis- ma,
in re - mis - si - o- nem pecca - torum. Et expec - to, re- surrec - ti - onem mor- tu - orum. Et vi - - - tam

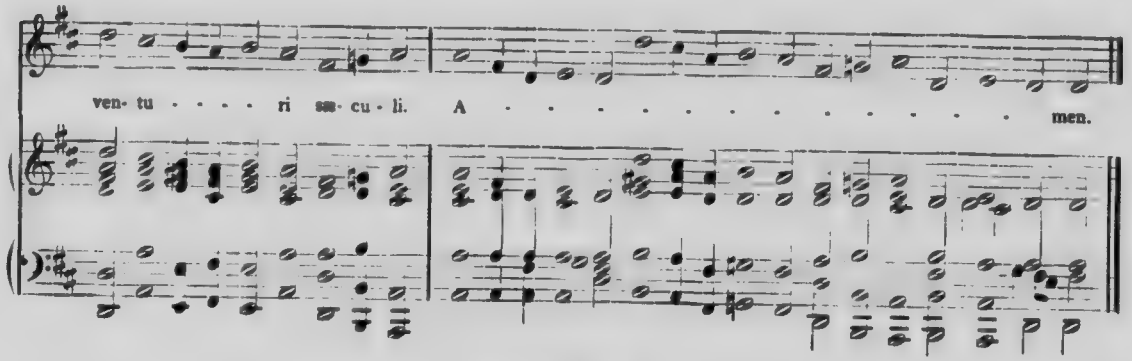
ven- tu - - - - ri sæ- cu - li. A - - - - - - - - - - - - men.

SANCTUS

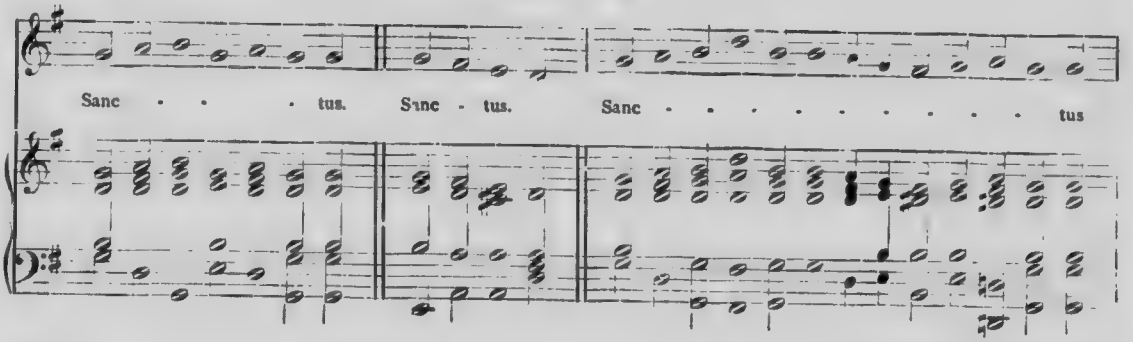
Sanc - - - - tus. Sanc - tus. Sanc - - - - - - - - - - tus

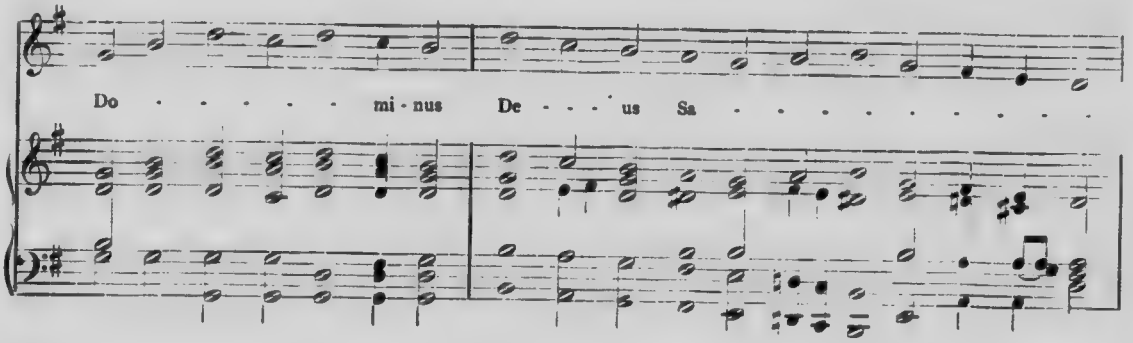
Do - - - - - mi - nus De - - - us Sa - - - - - - - - -

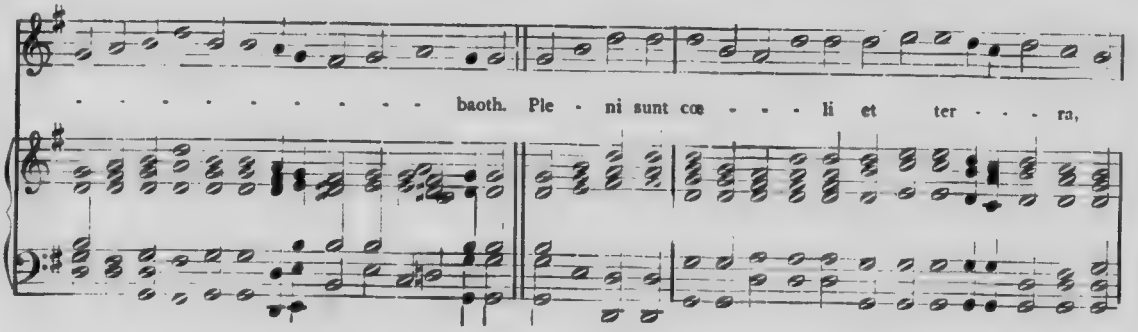
- - - - - - - - - - - baoth. Ple - ni sunt cœ - - - - li et ter - - - ra,

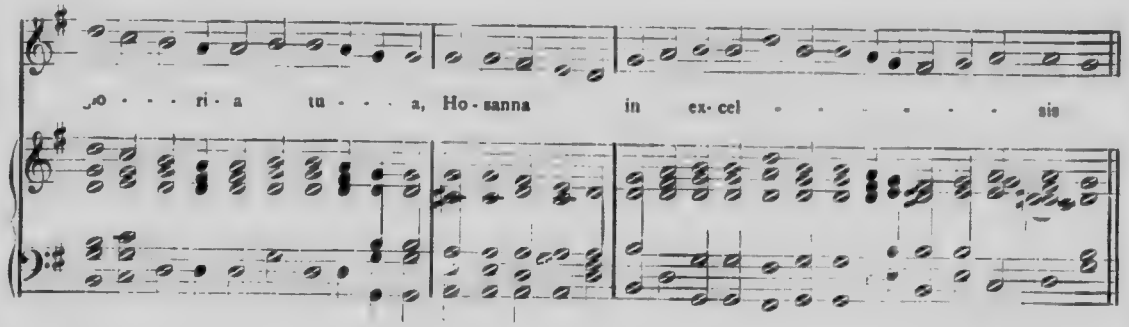
...o - - - ri - a tu - - - a, Ho - sanna in ex - cel - - - - - - - sis

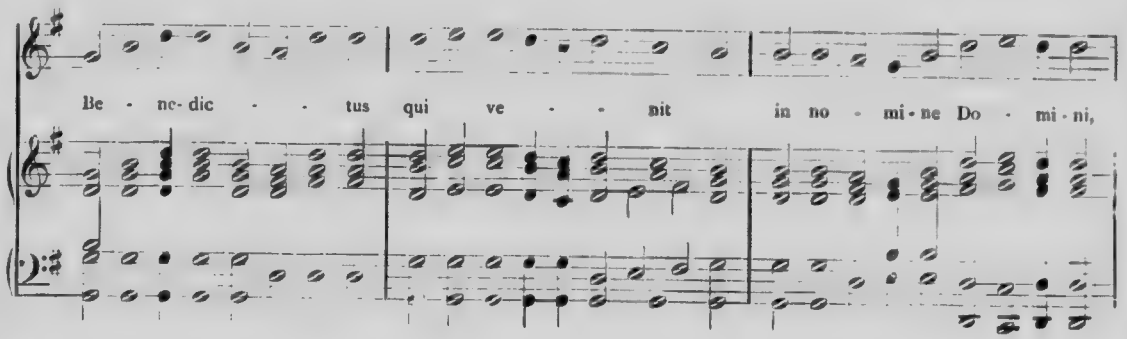
Be - ne - dic - - - tus qui ve - - - nit in no - mi - ne Do - mi - ni,

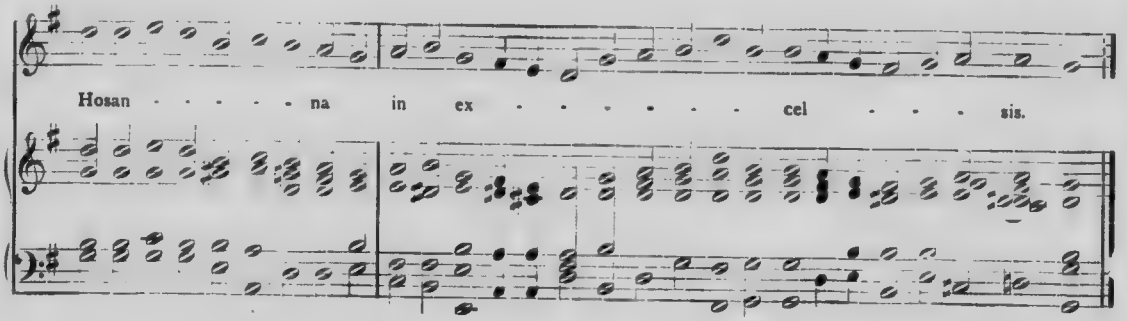
Hosan - - - - - na in ex - - - - - - - cel - - - sis.

AGNUS DEI

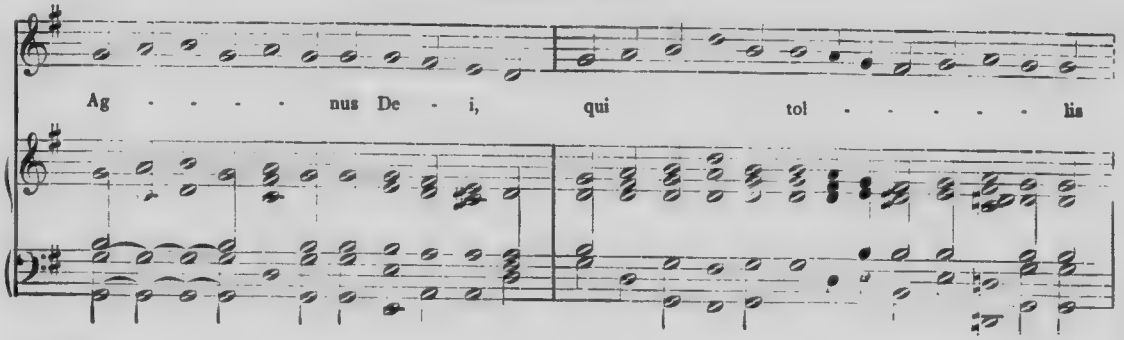
Ag - - - - - nus De - i, qui tol - - - - - - lis

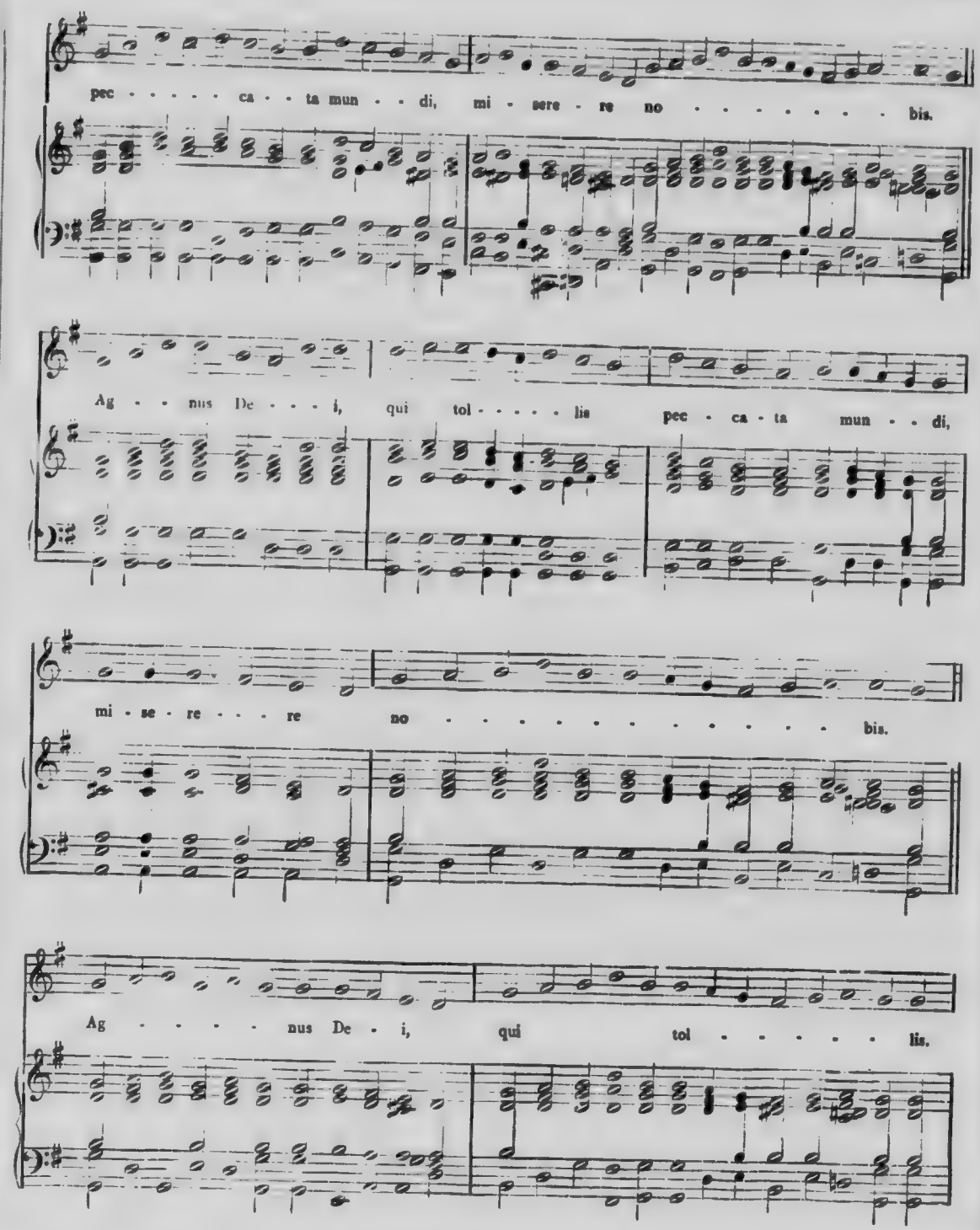
pec - - - - - ca - - ta mun - - di, mi - sere - re no - - - - - - - bis.
Ag - - nus De - - - i, qui tol - - - - - lis pec - ca - ta mun - - di,
mi - se - re - - - re no - - - - - - - - - - - - - bis.
Ag - - - - - nus De - i, qui tol - - - - - - lis.

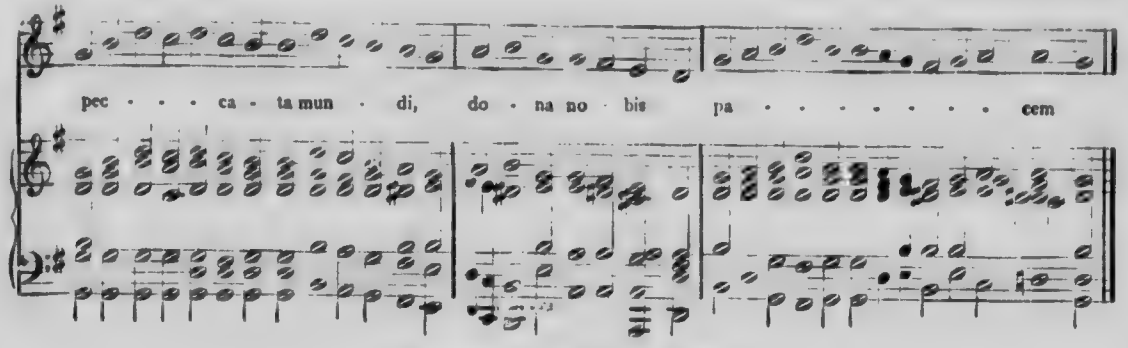

Messe de 2e Classe

KYRIE

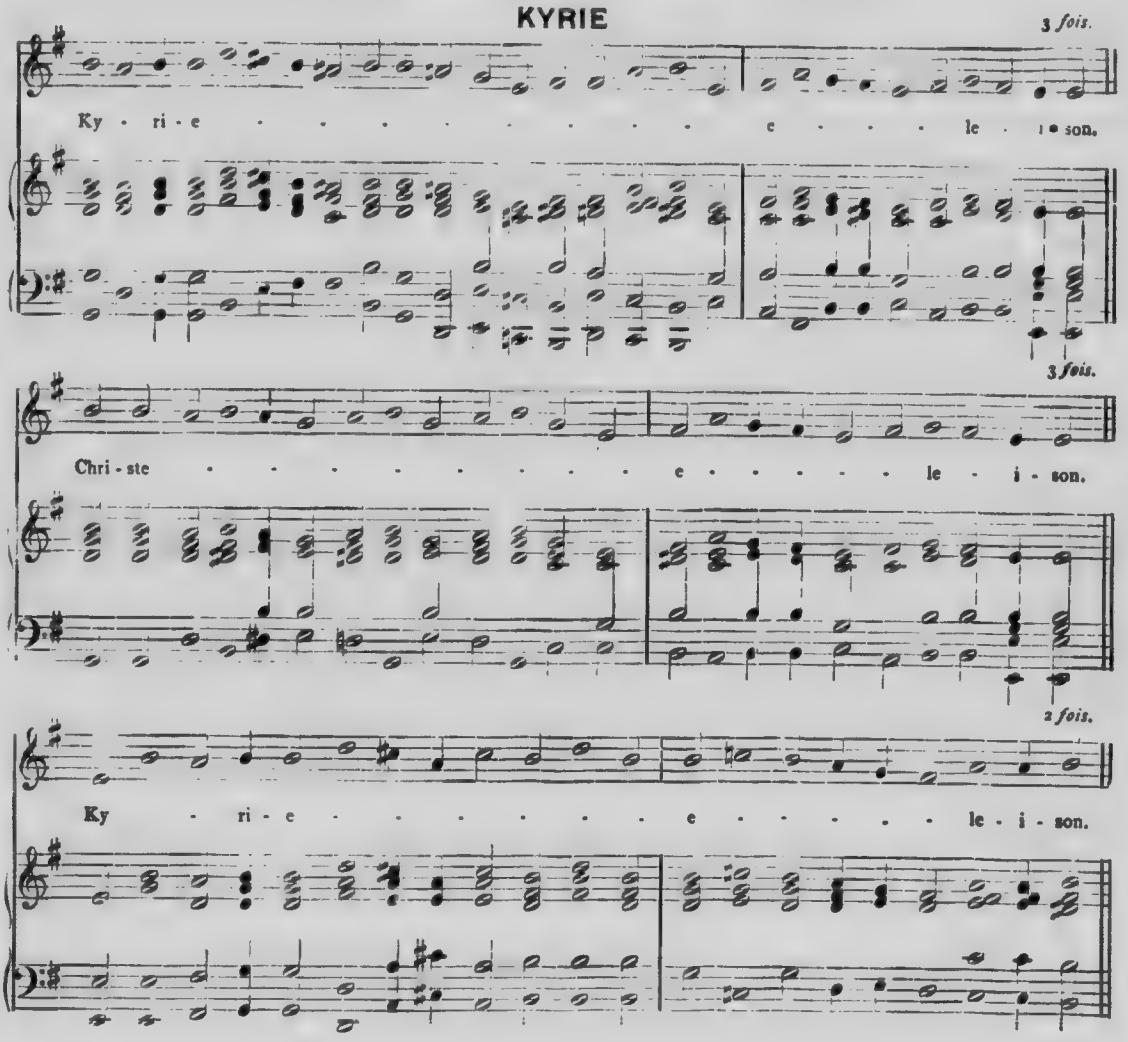

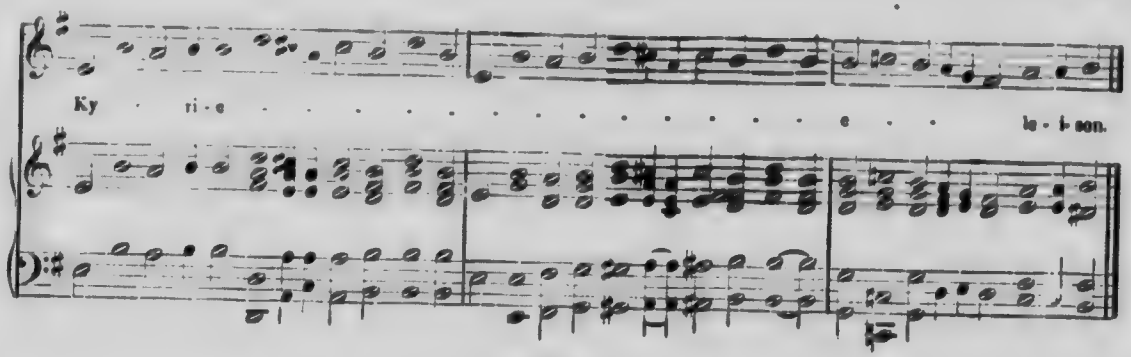
Ky ri-e e le-i-son.

GLORIA

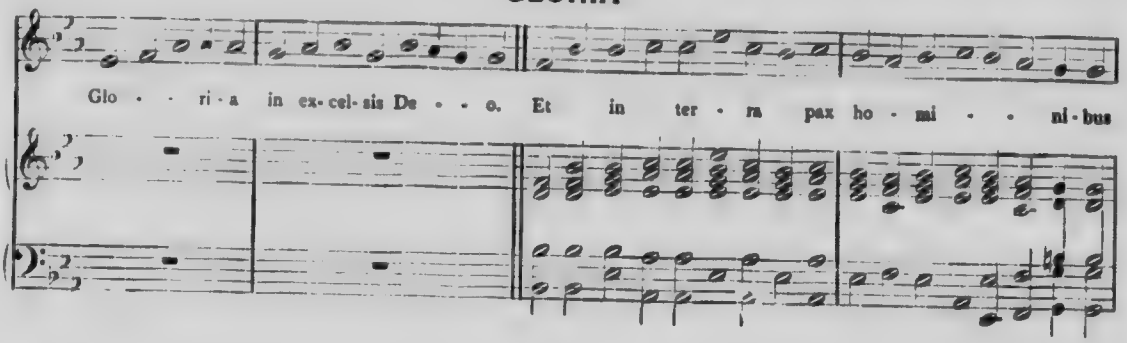
Glo ri-a in ex-cel-sis De o. Et in ter ra pax ho mi ni-bus

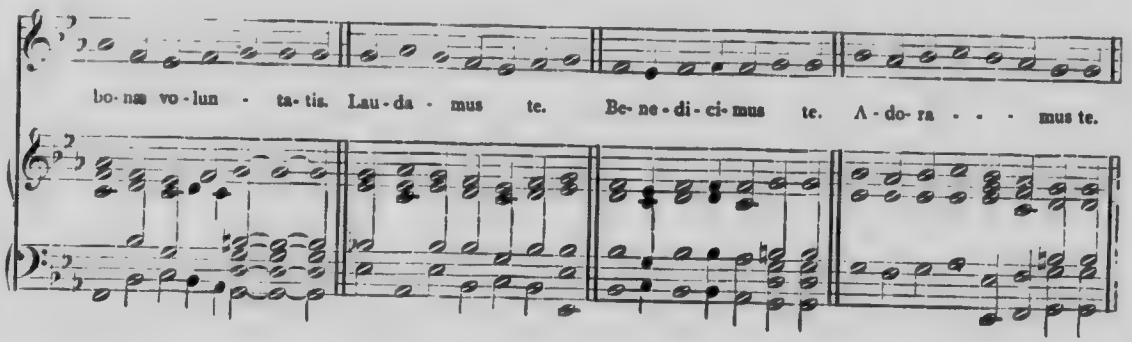
bo-næ vo-lun ta-tis. Lau-da mus te. Be-ne-di-ci-mus te. A-do-ra mus te.

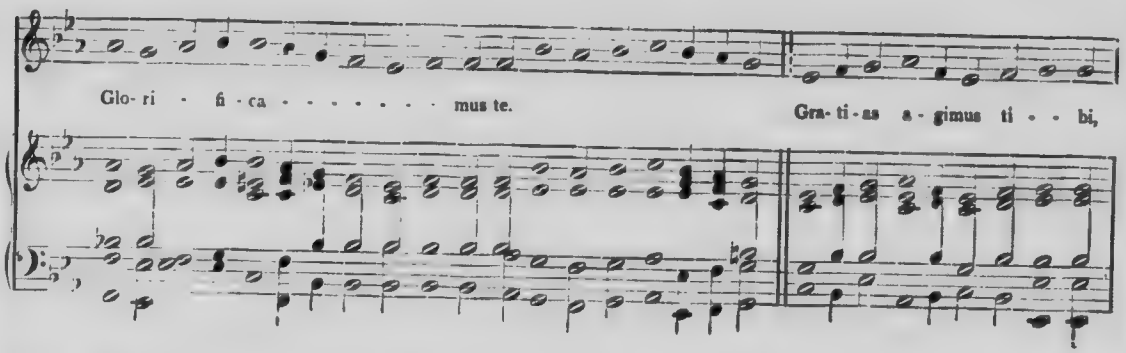
Glo-ri fi-ca mus te. Gra-ti-as a-gimus ti bi,

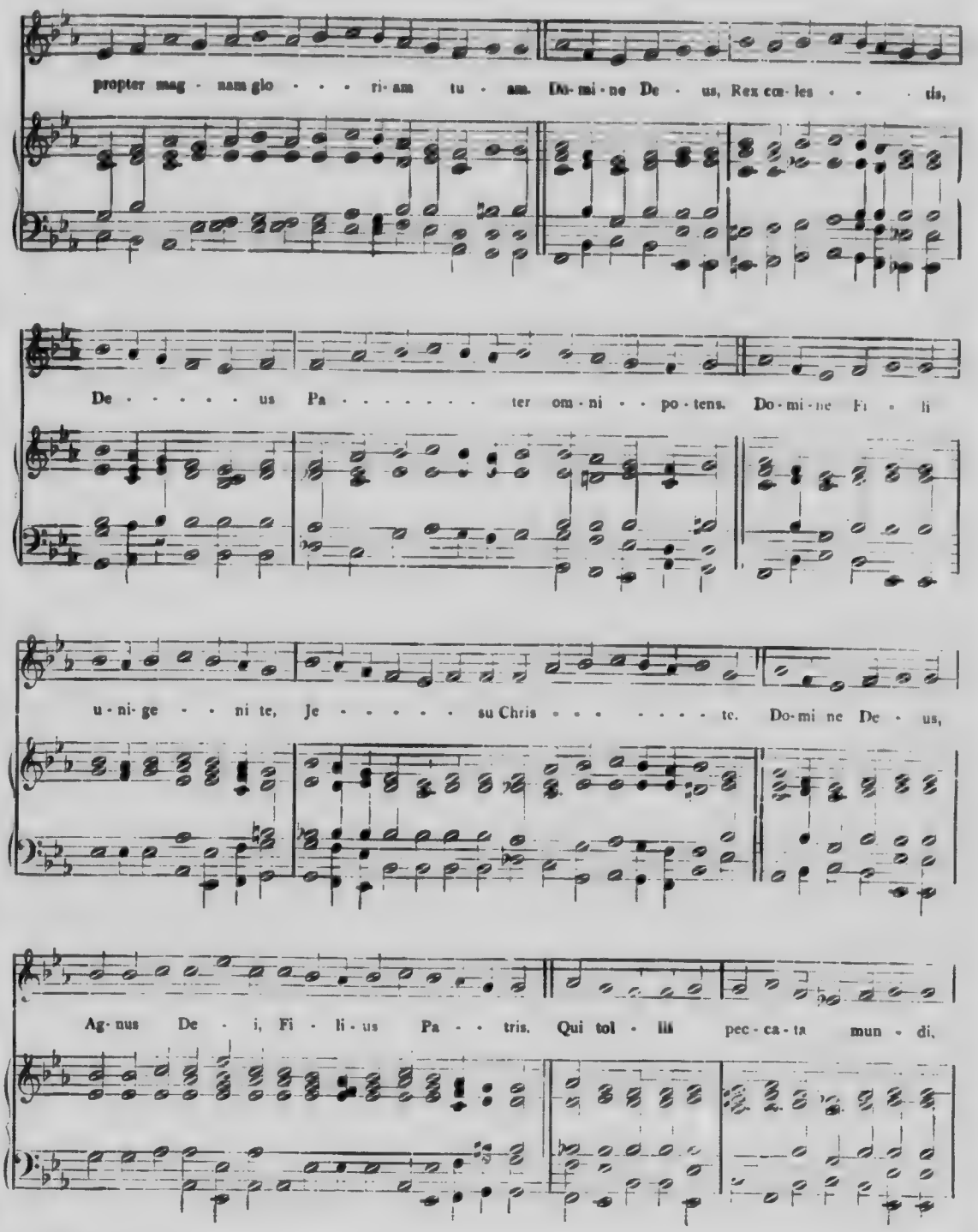
propter mag - nam glo - - - ri - am tu - am. Do - mi - ne De - us, Rex cae - les - - - tis,
De - - - - - us Pa - - - - - - - ter om - ni - - po - tens. Do - mi - ne Fi - li
u - ni - ge - - ni te, Je - - - - - su Chris - - - - - - - te. Do - mi ne De - us,
Ag - nus De - i, Fi - li - us Pa - - tris. Qui tol - lis pec - ca - ta mun - di,

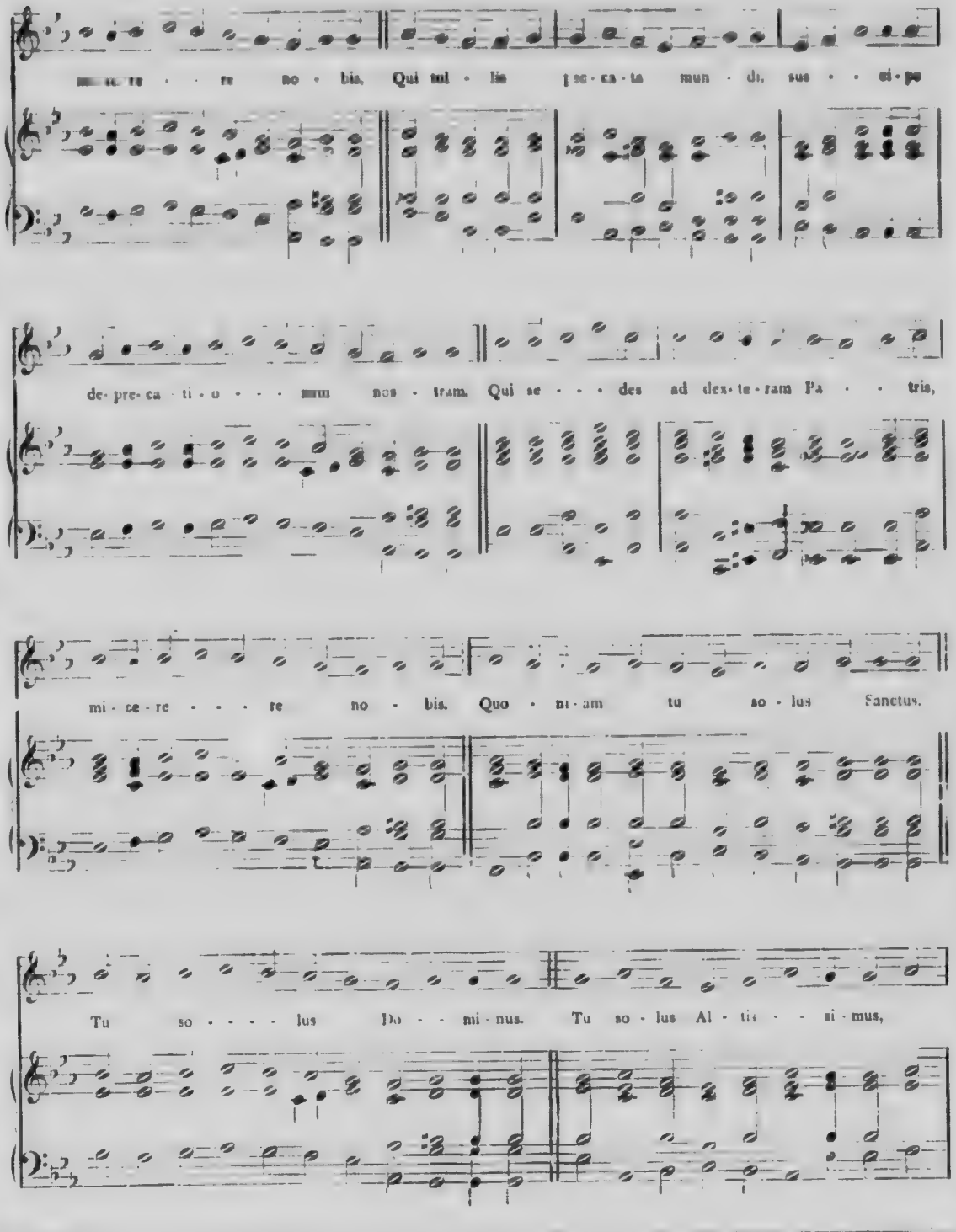
mi-se-re-re no-bis. Qui tol-lis pec-ca-ta mun-di, sus-ci-pe
de-pre-ca-ti-o-nem nos-tram. Qui se-des ad dex-te-ram Pa-tris,
mi-se-re-re no-bis. Quo-ni-am tu so-lus Sanctus.
Tu so-lus Do-mi-nus. Tu so-lus Al-tis-si-mus,

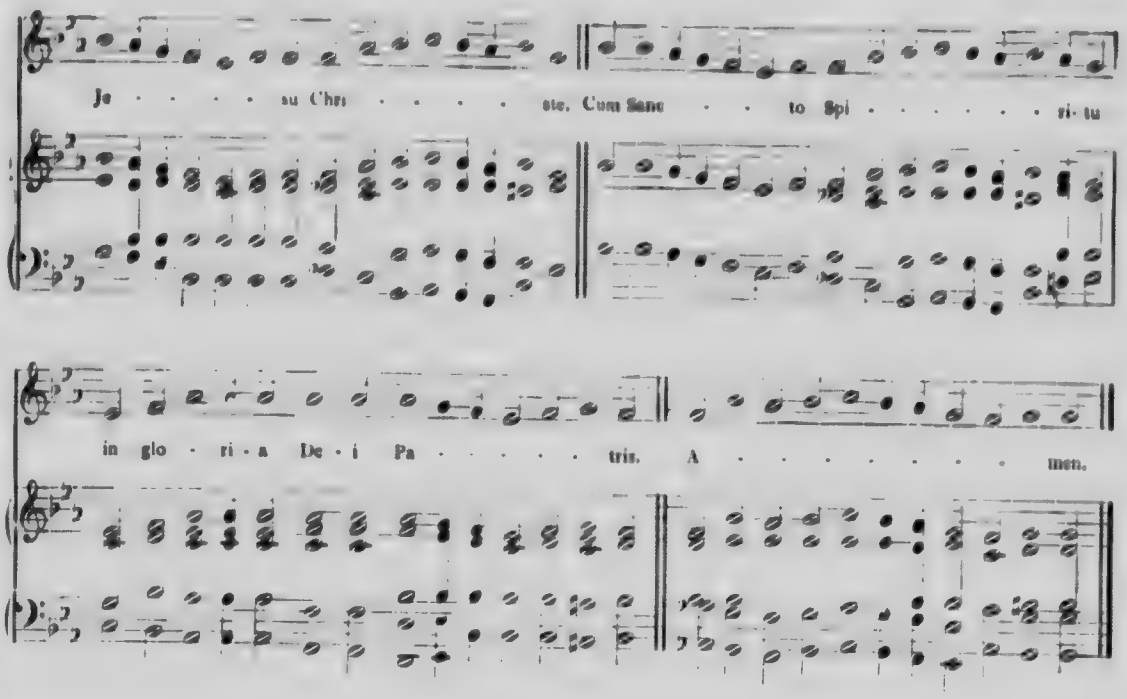
Je - - - - su Chri - - - - - ste. Cum Sanc - - to Spi - - - - - - ri - tu
in glo - ri - a De - i Pa - - - - - tris. A - - - - - - - - men.

CREDO

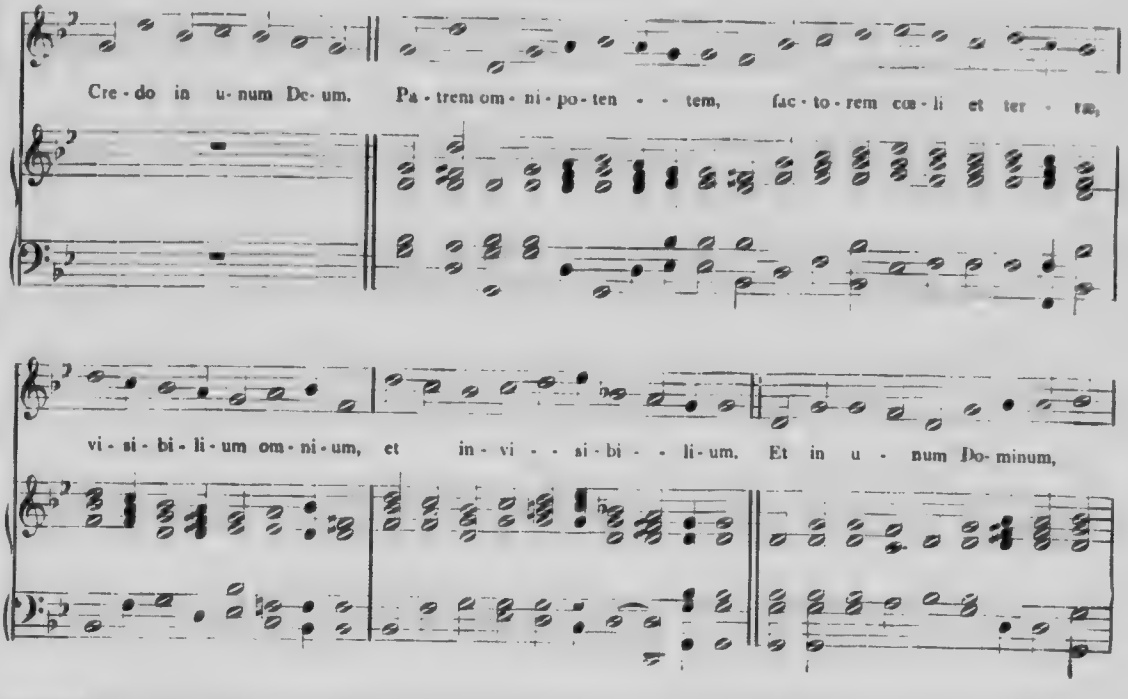
Cre - do in u - num De - um. Pa - trem om - ni - po - ten - - tem, fac - to - rem cœ - li et ter - ræ,
vi - si - bi - li - um om - ni - um, et in - vi - - si - bi - - li - um. Et in u - num Do - minum,

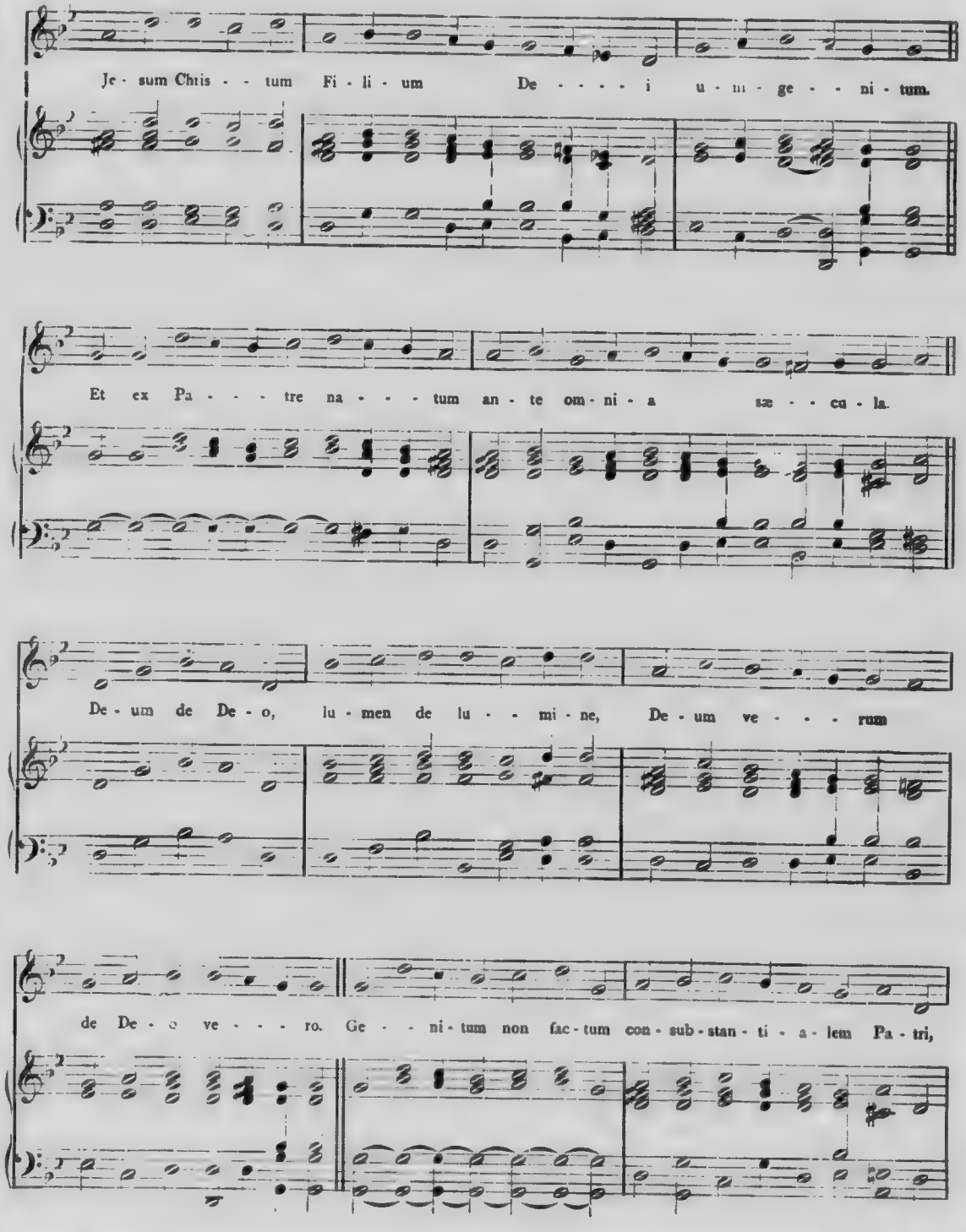
Je - sum Chris - - tum Fi - li - um De - - - - i u - ni - ge - - ni - tum.
Et ex Pa - - - tre na - - - tum an - te om - ni - a sæ - - cu - la.
De - um de De - o, lu - men de lu - - mi - ne, De - um ve - - - rum
de De - o ve - - - ro. Ge - - ni - tum non fac - tum con - sub - stan - ti - a - lem Pa - tri,

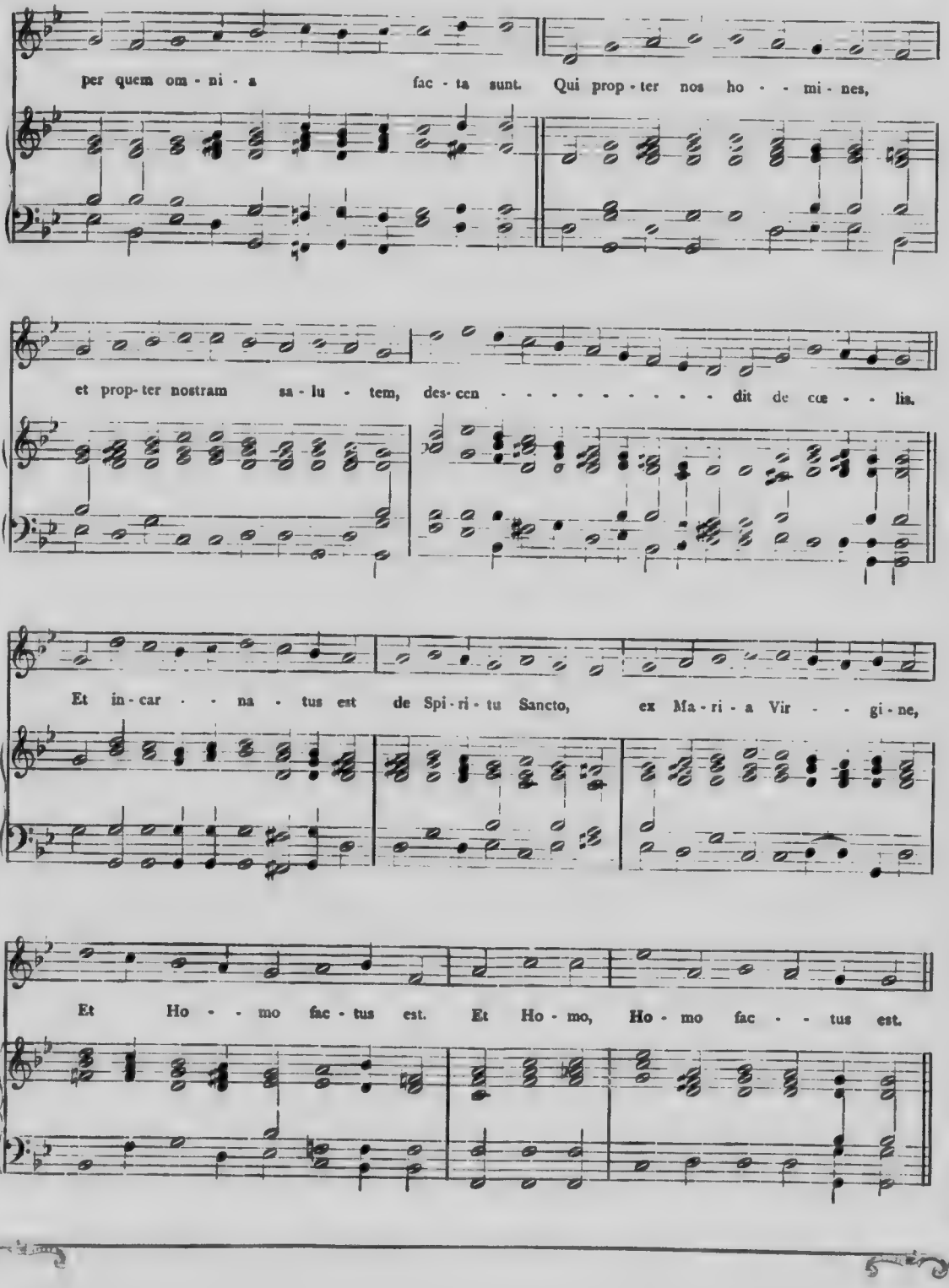
per quem om - ni - a fac - ta sunt. Qui prop - ter nos ho - - mi - nes,
et prop - ter nostram sa - lu - tem, des - cen - - - - - - - - - dit de cœ - - lis.
Et in - car - - na - tus est de Spi - ri - tu Sancto, ex Ma - ri - a Vir - - gi - ne,
Et Ho - - mo fac - tus est. Et Ho - mo, Ho - mo fac - - tus est.

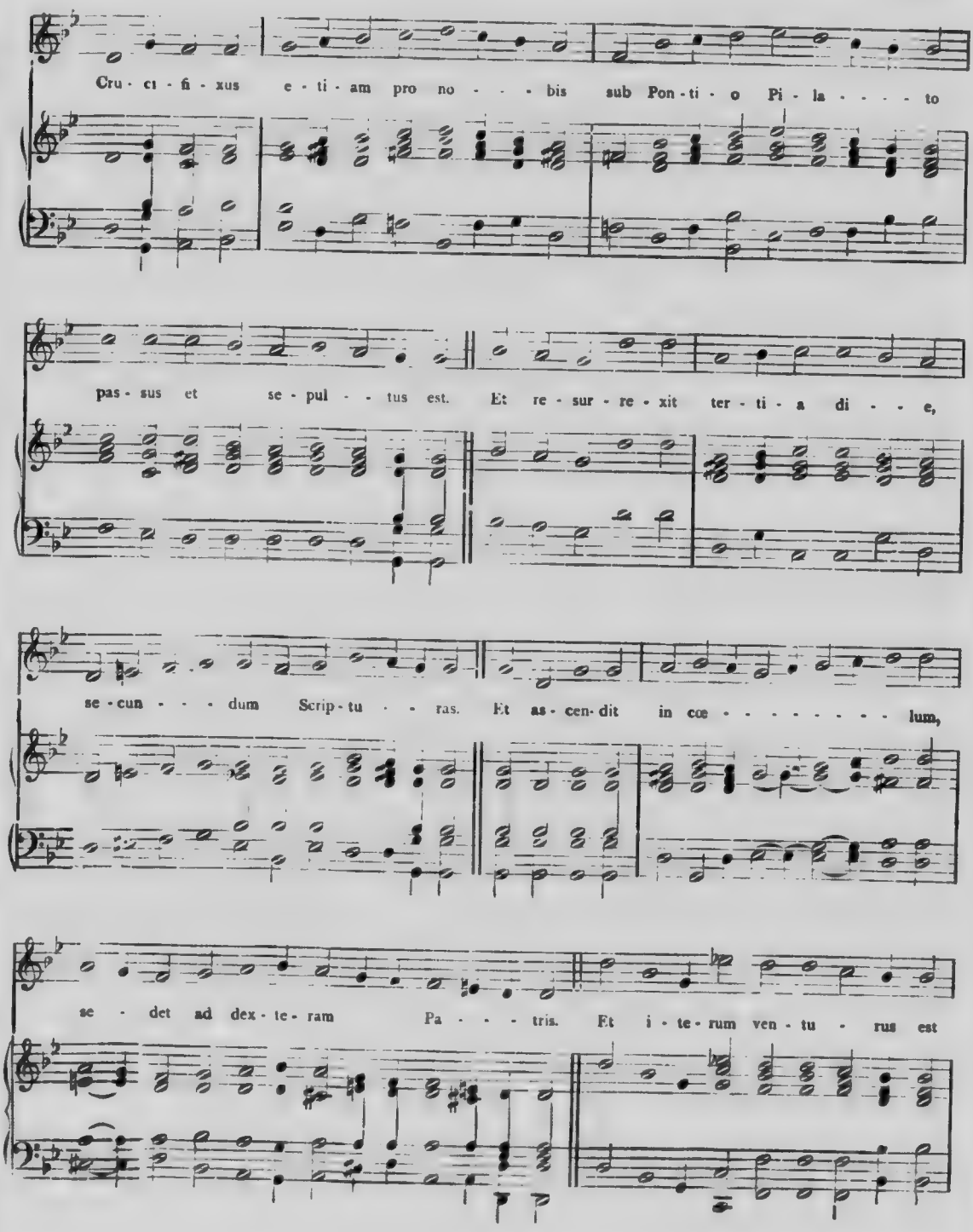
Cru - ci - fi - xus e - ti - am pro no - - - bis sub Pon - ti - o Pi - la - - - - to
pas - sus et se - pul - - tus est. Et re - sur - re - xit ter - ti - a di - - e,
se - cun - - - dum Scrip - tu - - ras. Et as - cen - dit in cœ - - - - - - - - lum,
se - det ad dex - te - ram Pa - - - tris. Et i - te - rum ven - tu - rus est

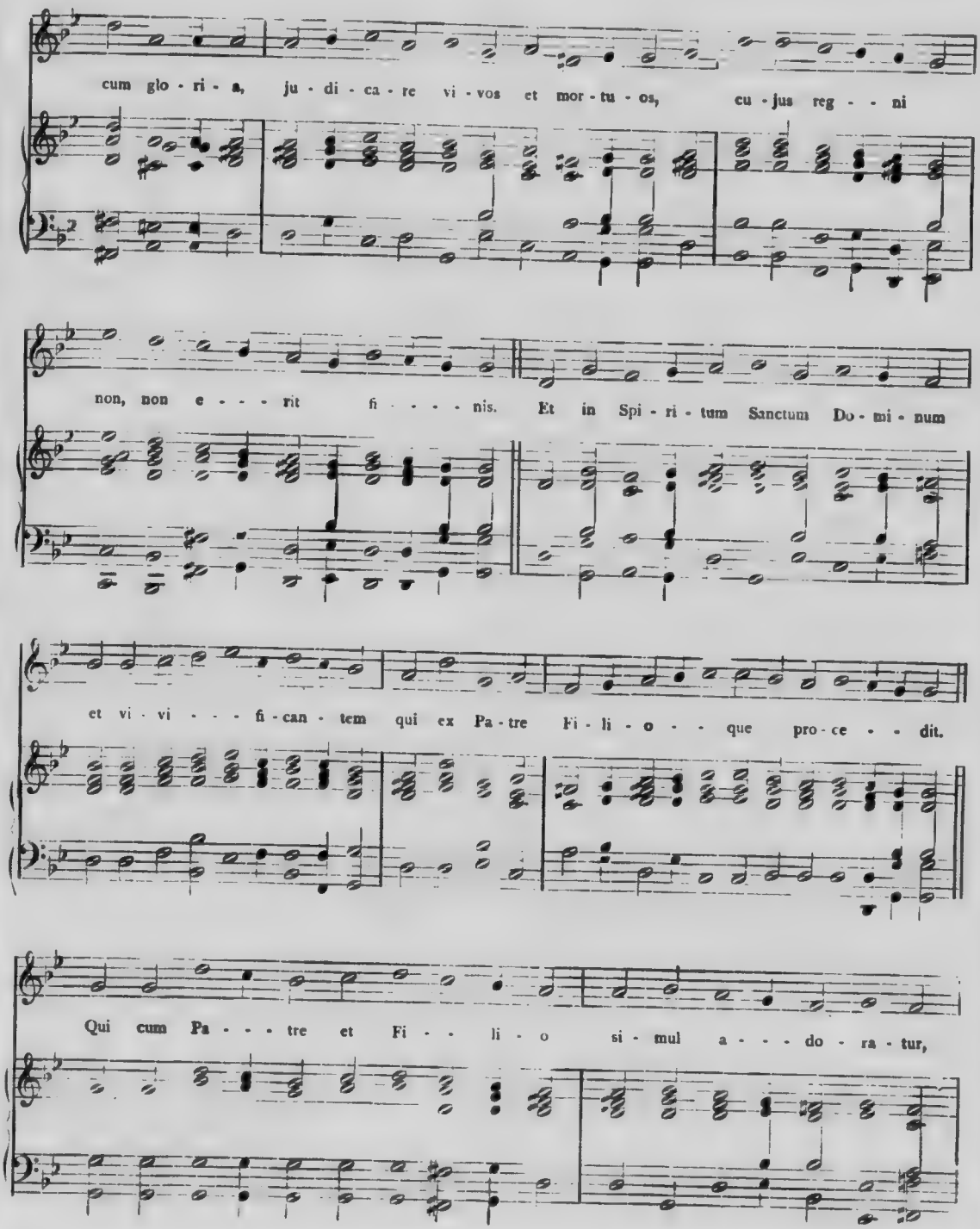
cum glo - ri - a, ju - di - ca - re vi - vos et mor - tu - os, cu - jus reg - - ni
non, non e - - - rit fi - - - - nis. Et in Spi - ri - tum Sanctum Do - mi - num
et vi - vi - - - fi - can - tem qui ex Pa - tre Fi - li - o - - que pro - ce - - dit.
Qui cum Pa - - - tre et Fi - - li - o si - mul a - - - do - ra - tur,

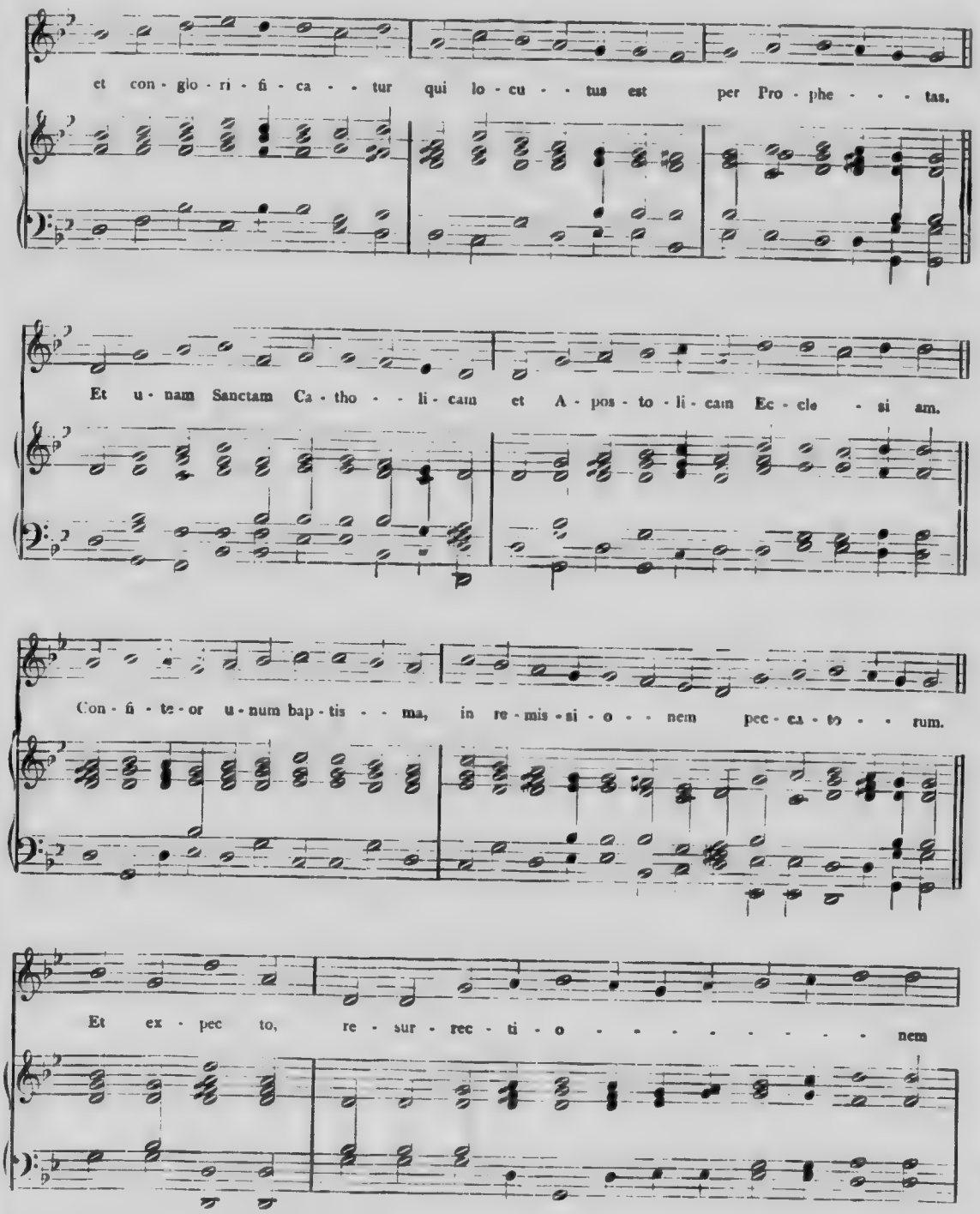
et con - glo - ri - fi - ca - - tur qui lo - cu - - tus est per Pro - phe - - - tas.
Et u - nam Sanctam Ca - tho - - li - cam et A - pos - to - li - cam Ec - cle - si am.
Con - fi - te - or u - num bap - tis - - ma, in re - mis - si - o - - nem pec - ca - to - - rum.
Et ex - pec to, re - sur - rec - ti - o - - - - - - - - nem

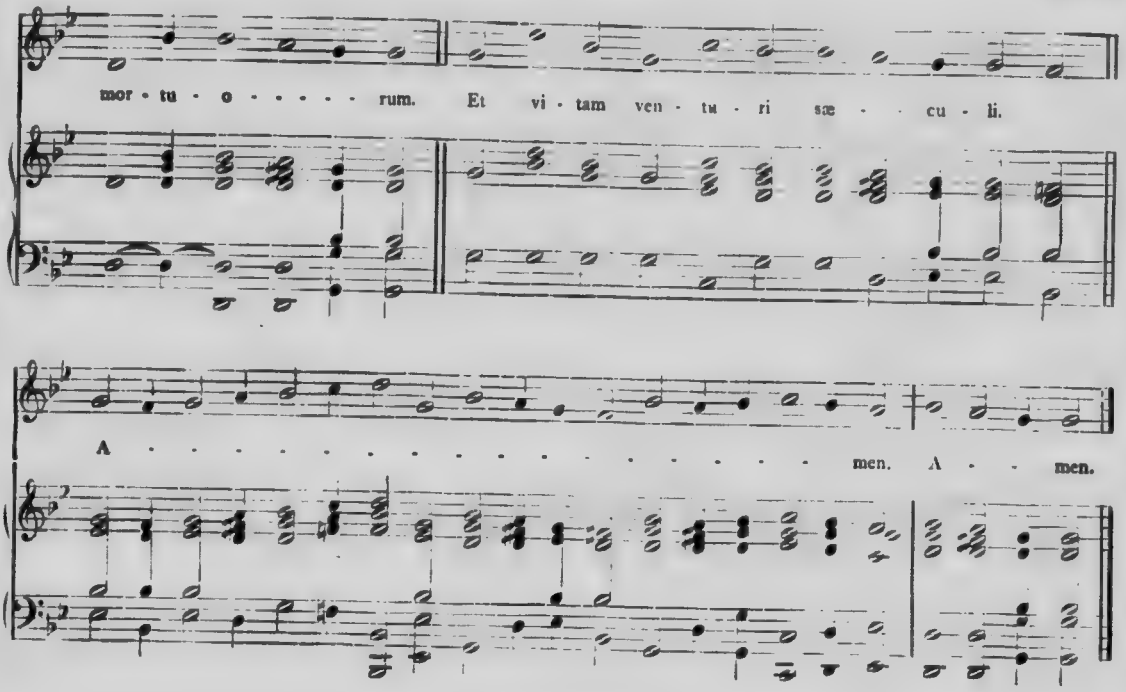
mor - tu - o - - - - - rum. Et vi - tam ven - tu - ri sæ - - cu - li.
A - - - - men. A - - men.

SANCTUS

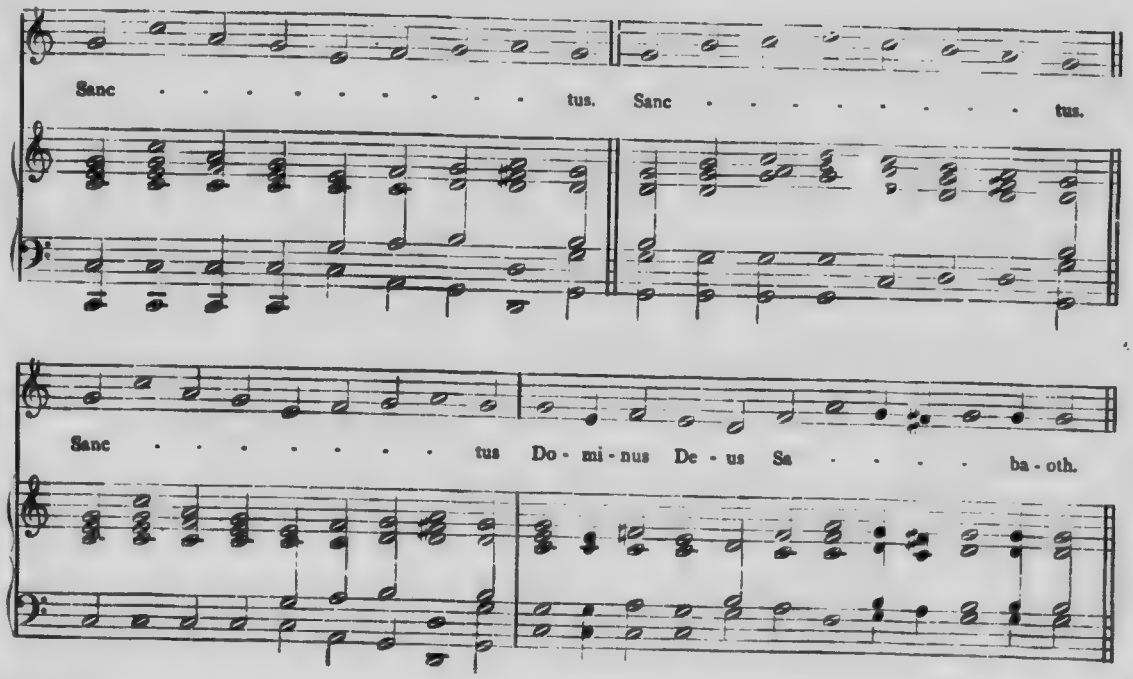
Sanc - - - - - tus. Sanc - - - - - tus.
Sanc - - - - - tus Do - mi - nus De - us Sa - - - - ba - oth.

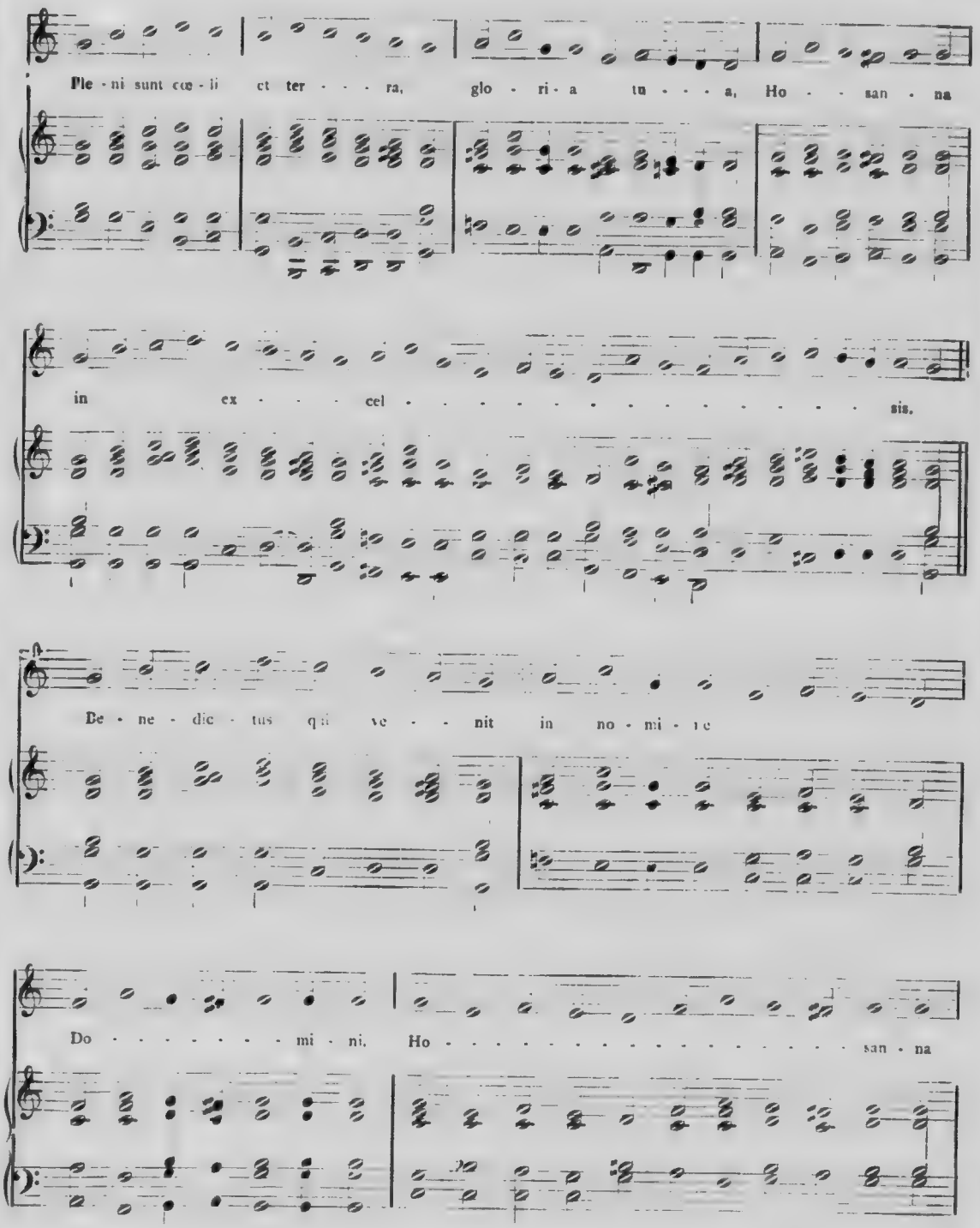
Ple - ni sunt cœ - li et ter - - - ra, glo - ri - a tu - - - a, Ho - - san - na
in ex - - - cel - - - - - - - - - - - - - sis.
Be - ne - dic - tus qui ve - - - nit in no - mi - ne
Do - - - - - - - mi - ni, Ho - - - - - - - - - - - - - - - san - na

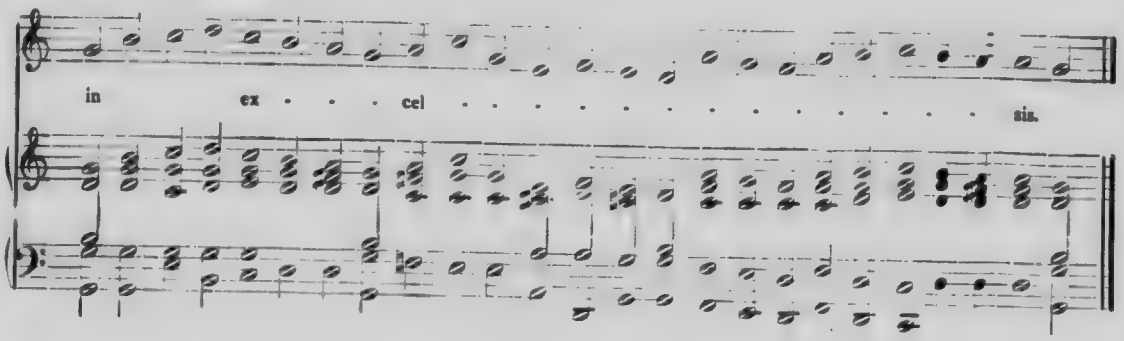
in ex - - - cel - - - - - - - - - - - - - sis.

AGNUS DEI

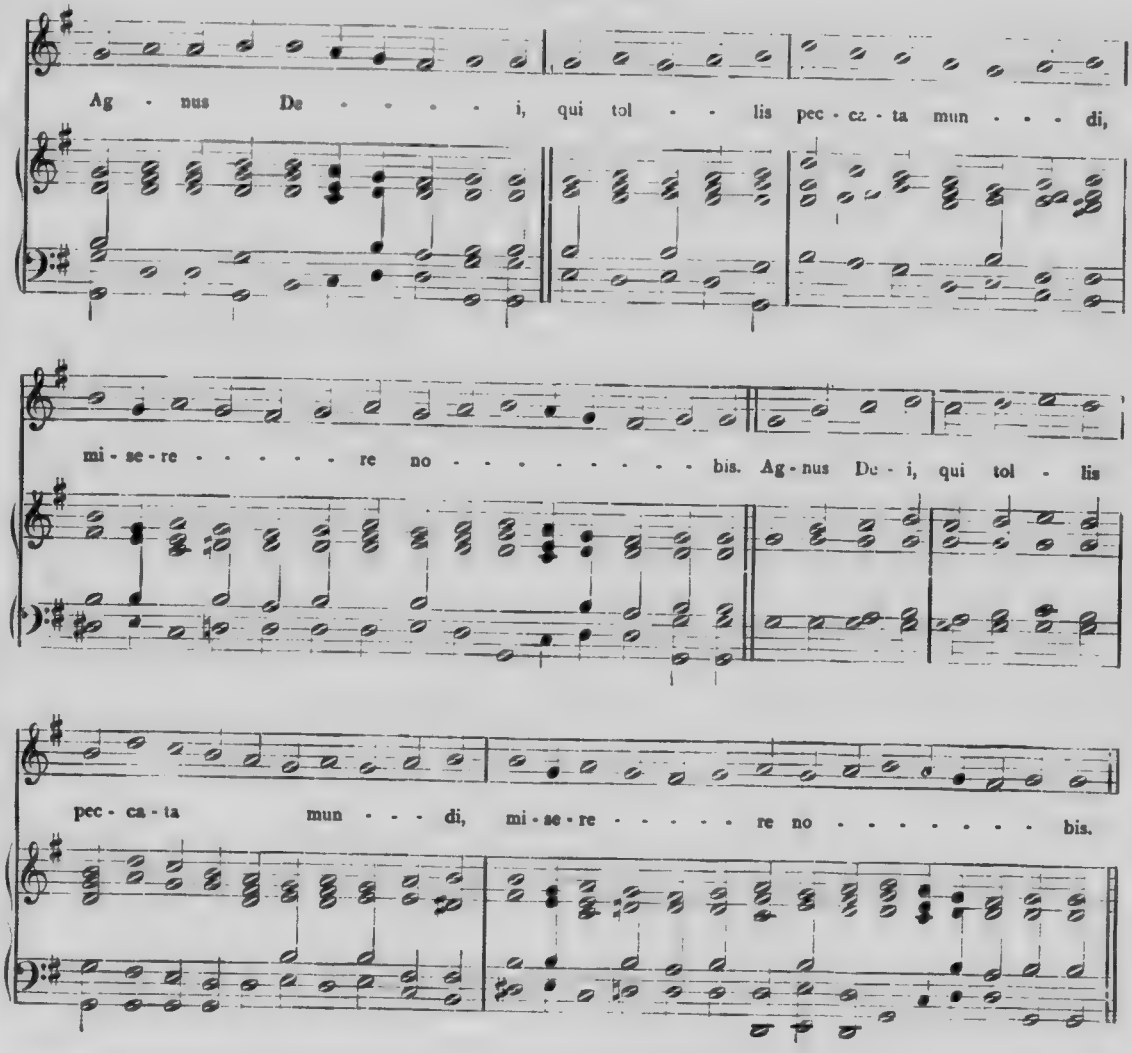
Ag - nus De - - - - - i, qui tol - - lis pec - ca - ta mun - - - di,
mi - se - re - - - - - re no - - - - - - - - bis. Ag - nus De - i, qui tol - lis
pec - ca - ta mun - - - di, mi - se - re - - - - - re no - - - - - - - - bis.

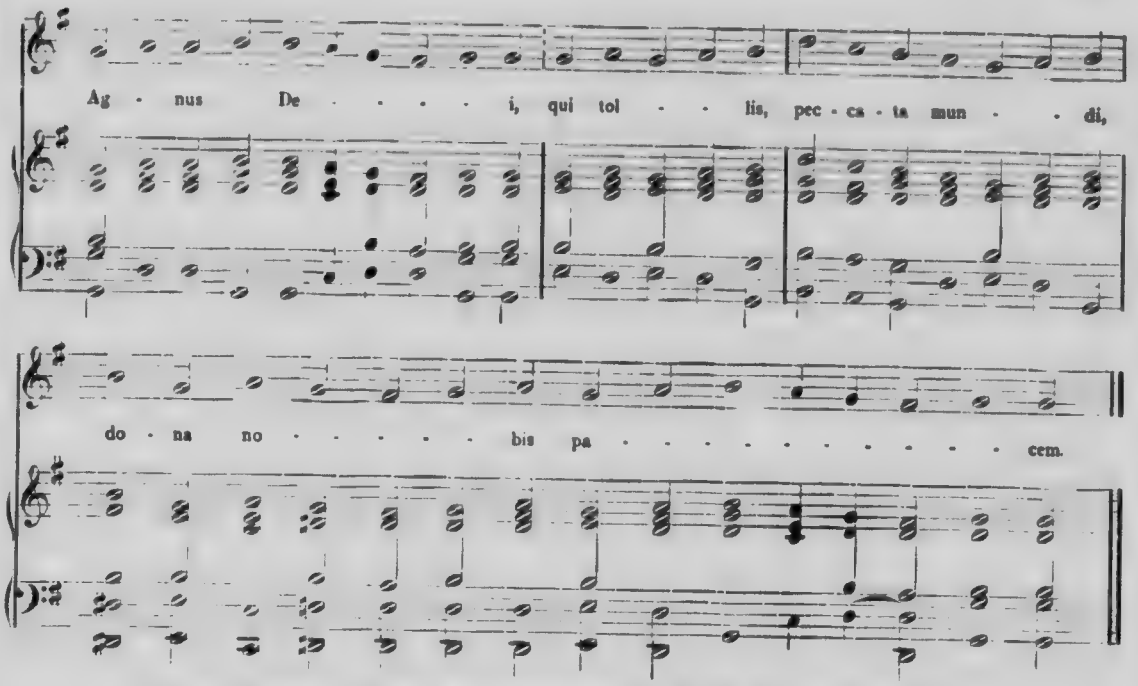

Aux Messes du St Sacrement et de la Ste Vierge

KYRIE

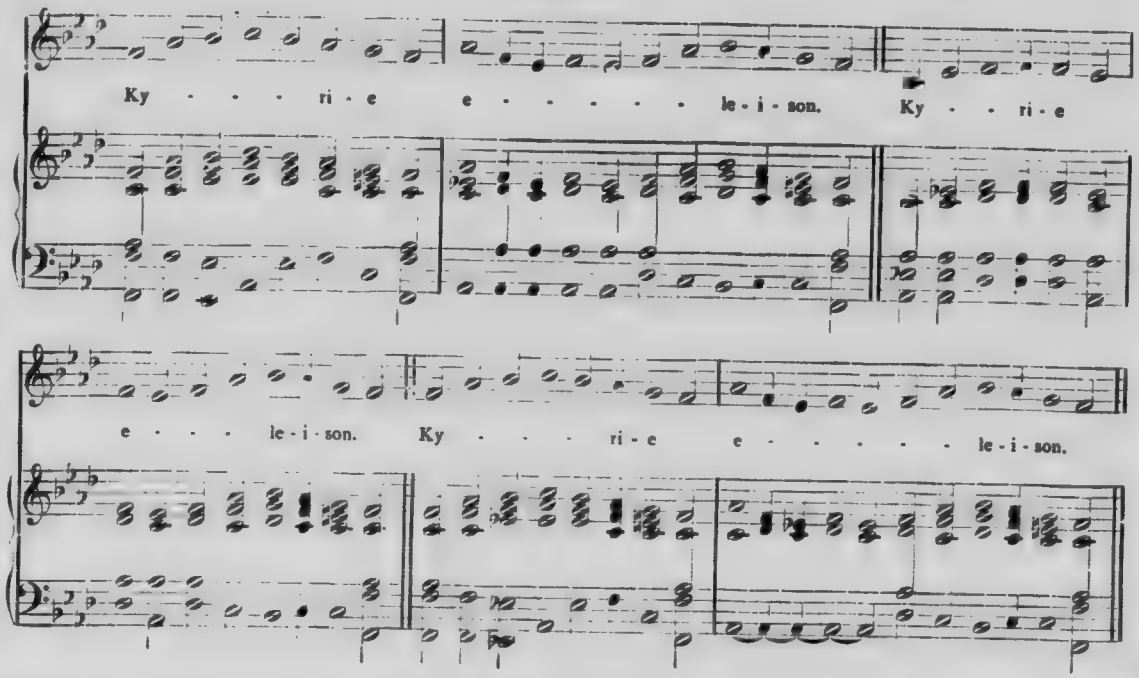

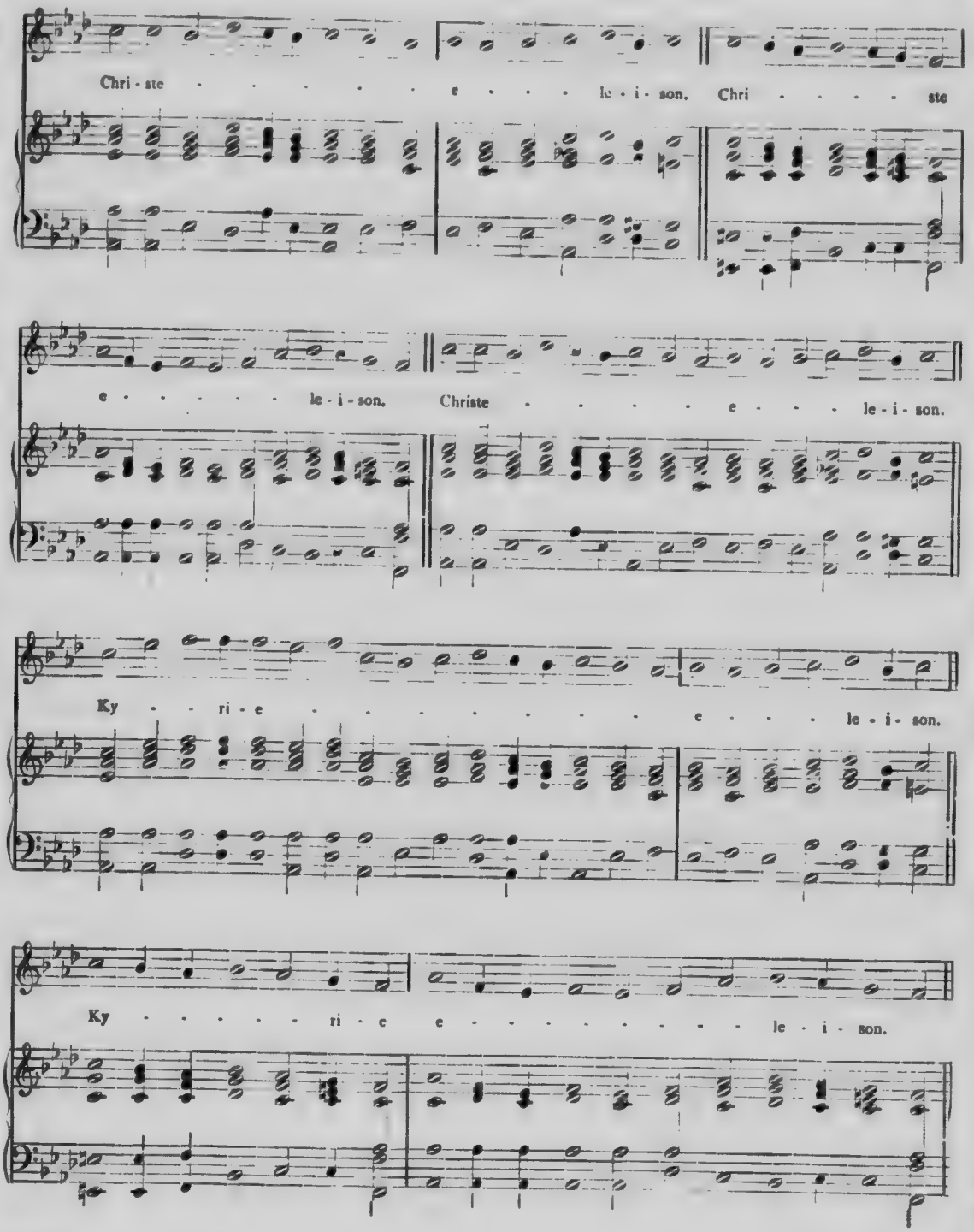
Chri - ste e - le - i - son. Chri - ste
e - le - i - son. Christe e - le - i - son.
Ky - ri - e e - le - i - son.
Ky - ri - e e - le - i - son.

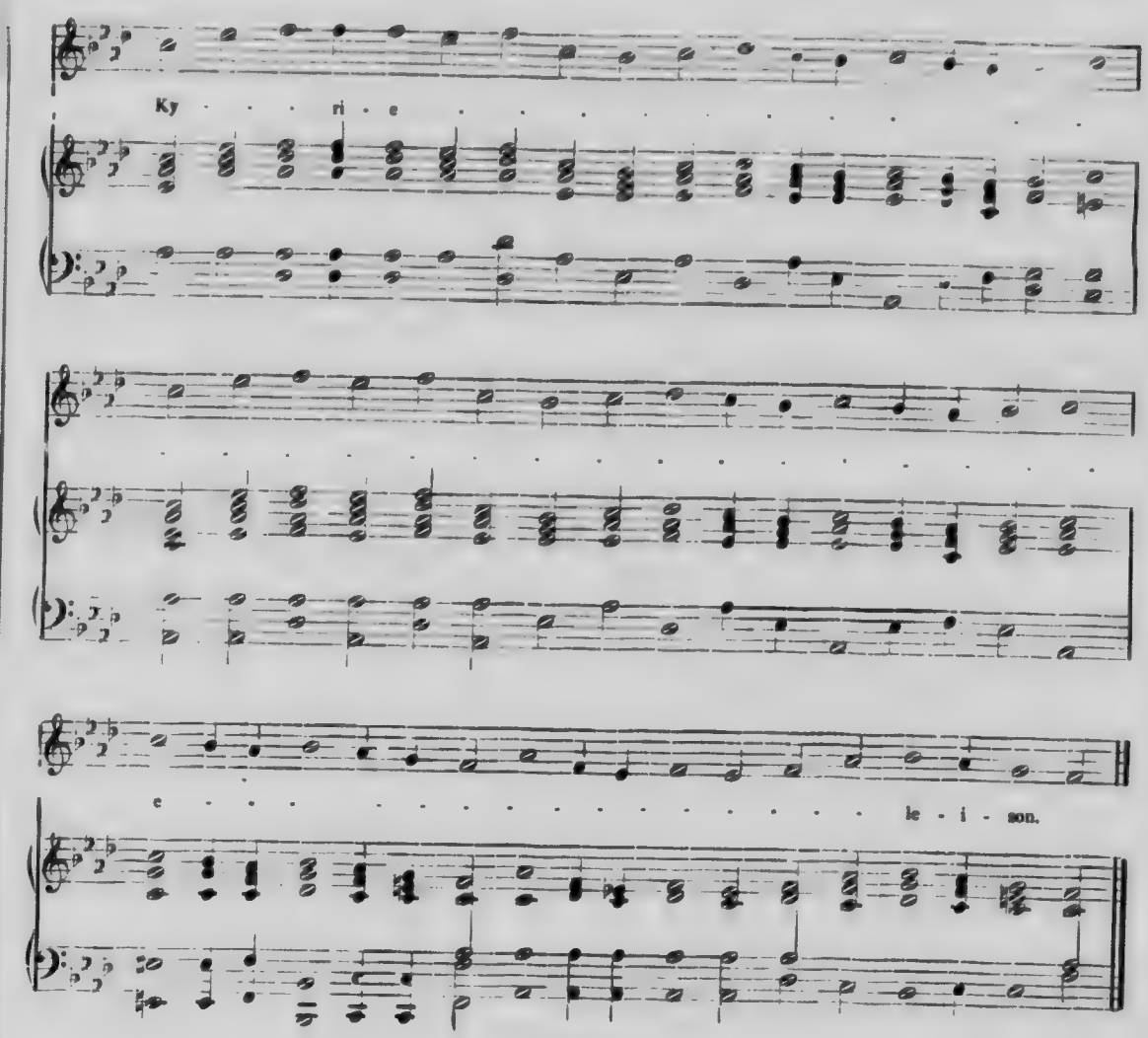

GLORIA

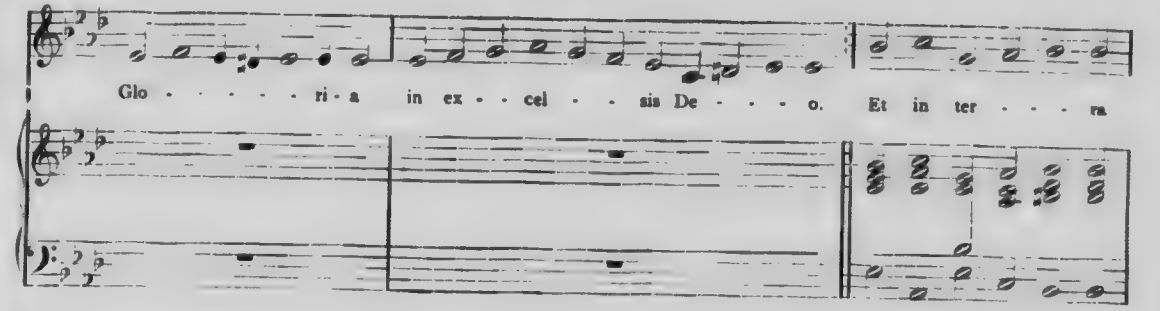

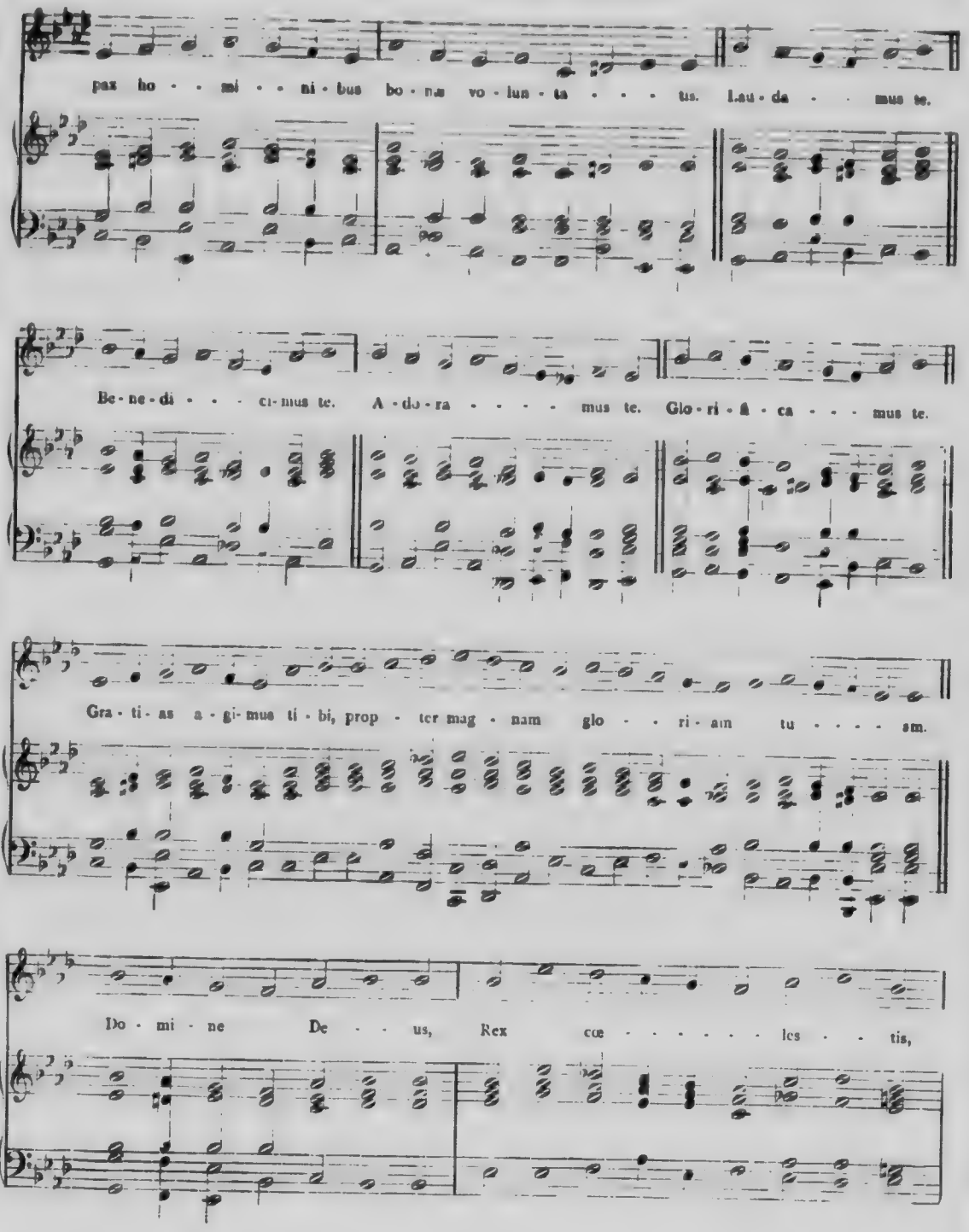
pax ho - - mi - - ni - bus bo - na vo - lun - ta - - - tis. Lau - da - - mus te.
Be - ne - di - - - ci - mus te. A - do - ra - - - - mus te. Glo - ri - fi - ca - - - mus te.
Gra - ti - as a - gi - mus ti - bi, prop - ter mag - nam glo - - ri - am tu - - - - am.
Do - mi - ne De - - us, Rex cœ - - - - - - les - - tis,

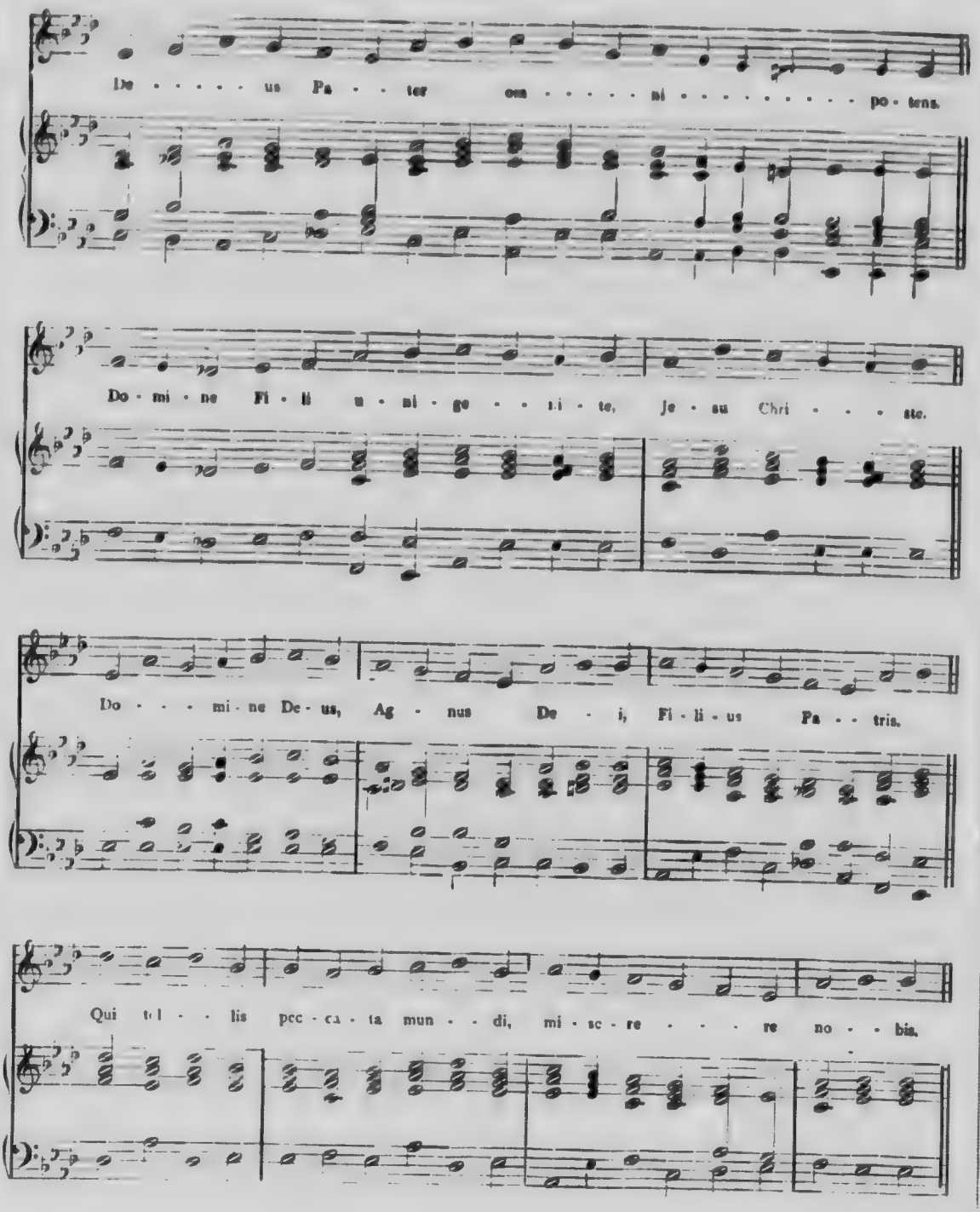
De · · · · · us Pa · · ter om · · · · · ni · · · · · · · · po · tens.
Do · mi · ne Fi · li u · ni · ge · · · ni · te, Je · su Chri · · · ste.
Do · · · mi · ne De · us, Ag · nus De · i, Fi · li · us Pa · · tris.
Qui tol · · · lis pec · ca · ta mun · · di, mi · se · re · · · · re no · · bis.

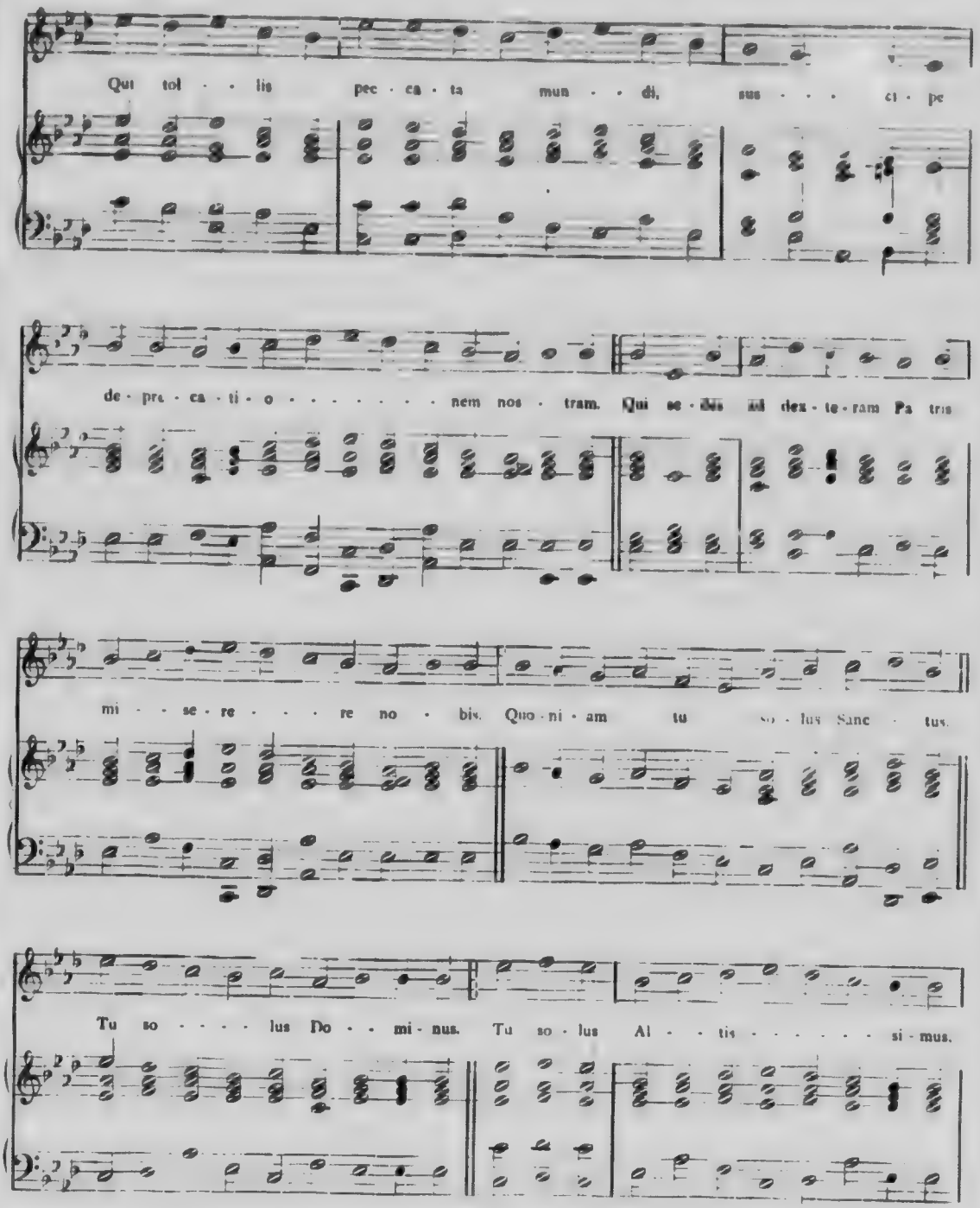
Qui tol - lis pec - ca - ta mun - di, sus - - - ci - pe
de - pre - ca - ti - o - - - - - - - - nem nos - tram. Qui se - des ad dex - te - ram Pa tris
mi - - se - re - - - - re no - bis. Quo - ni - am tu so - lus Sanc - tus.
Tu so - - - - lus Do - - mi - nus. Tu so - lus Al - - tis - - - - - - si - mus.

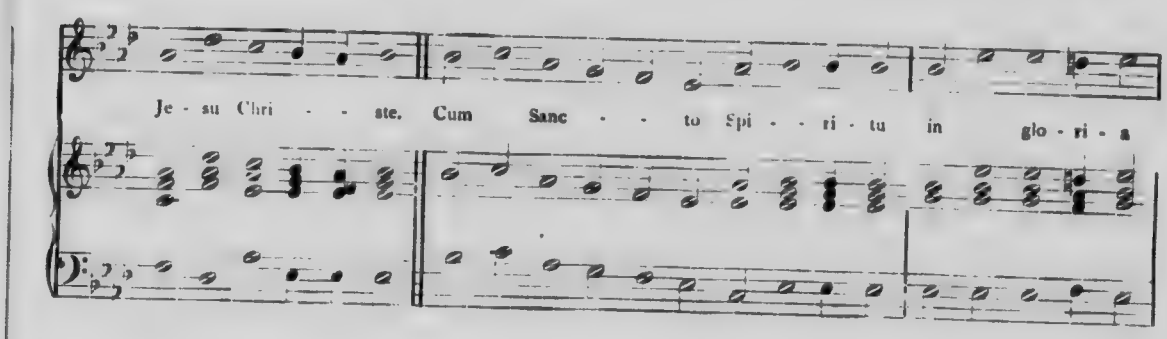
Je - su Chri - - ste. Cum Sanc - - to Spi - - ri - tu in glo - ri - a

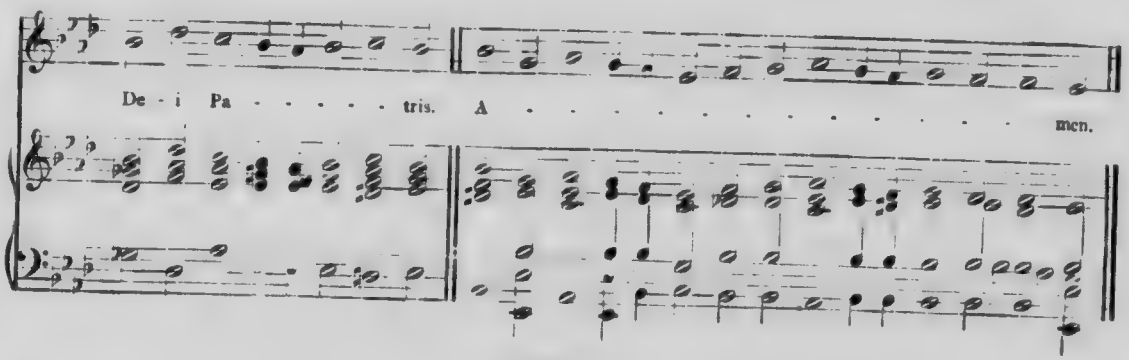
De - i Pa - - - - - tris. A - - - - - - - - - - - - men.

CREDO

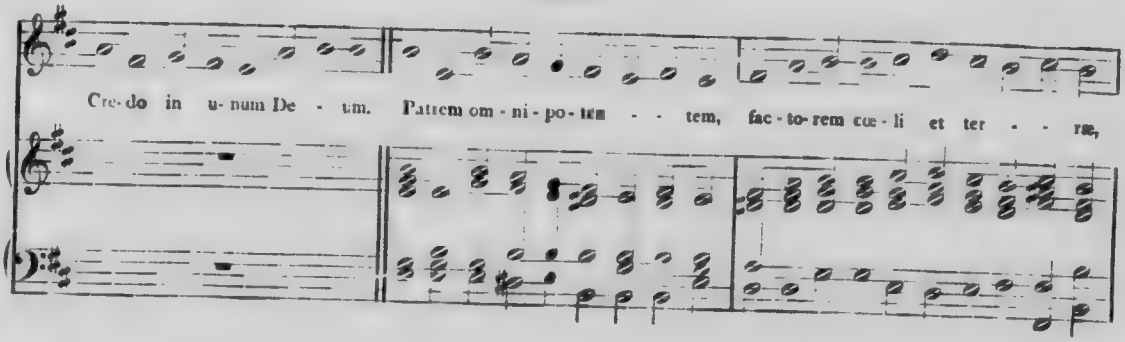
Cre-do in u-num De - um. Patrem om - ni - po - tem - - tem, fac - to - rem cœ - li et ter - - ræ,

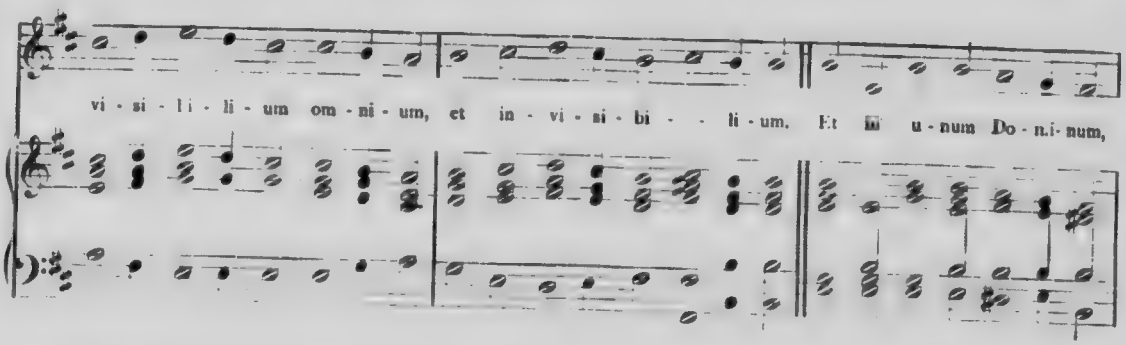
vi - si - bi - li - um om - ni - um, et in - vi - si - bi - - li - um. Et in u - num Do - mi - num,

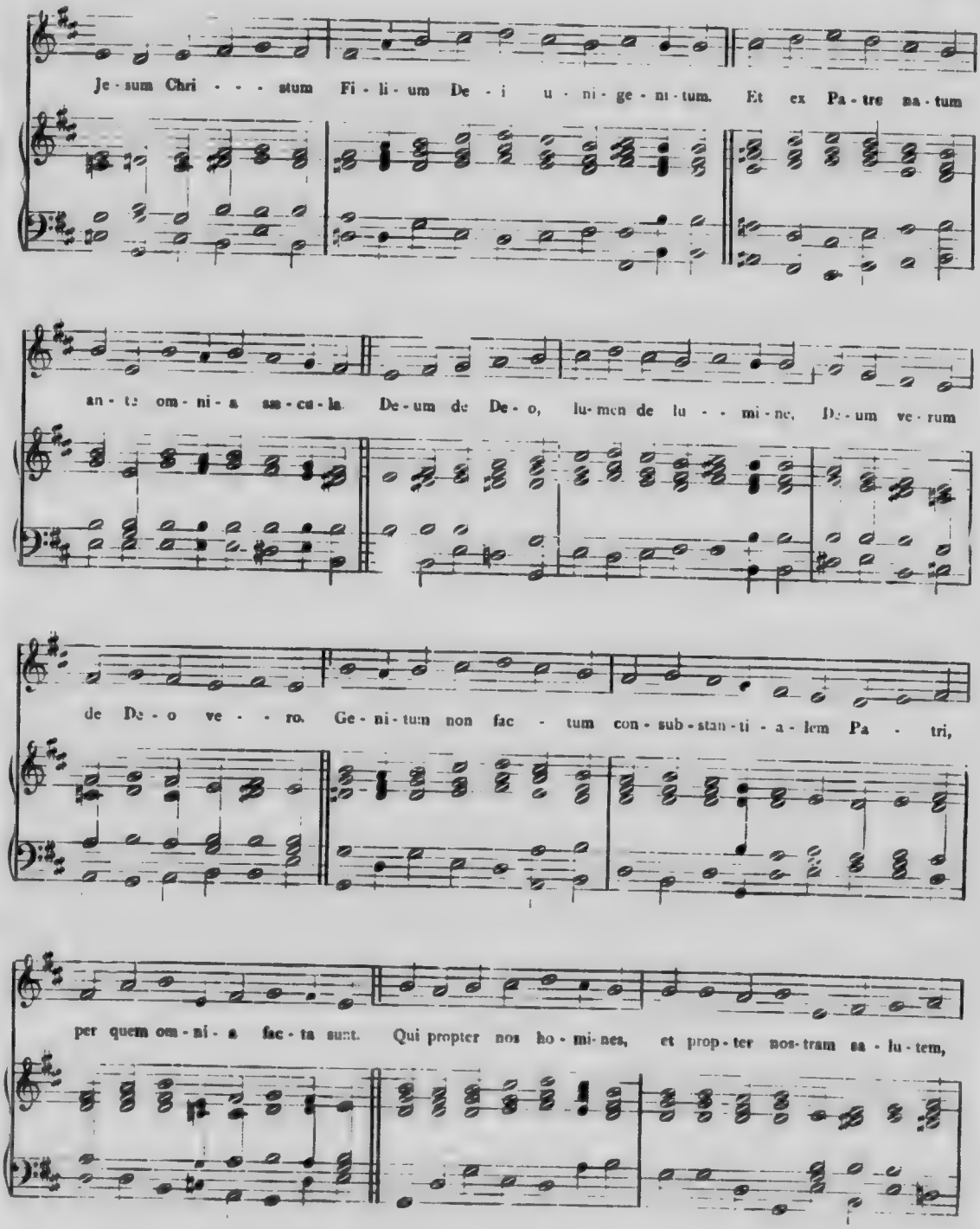
Je - sum Chri - - - stum Fi - li - um De - i u - ni - ge - ni - tum. Et ex Pa - tre na - tum
an - te om - ni - a sae - cu - la. De - um de De - o, lu - men de lu - - mi - ne, De - um ve - rum
de De - o ve - - ro. Ge - ni - tum non fac - tum con - sub - stan - ti - a - lem Pa - tri,
per quem om - ni - a fac - ta sunt. Qui propter nos ho - mi - nes, et prop - ter nos - tram sa - lu - tem,

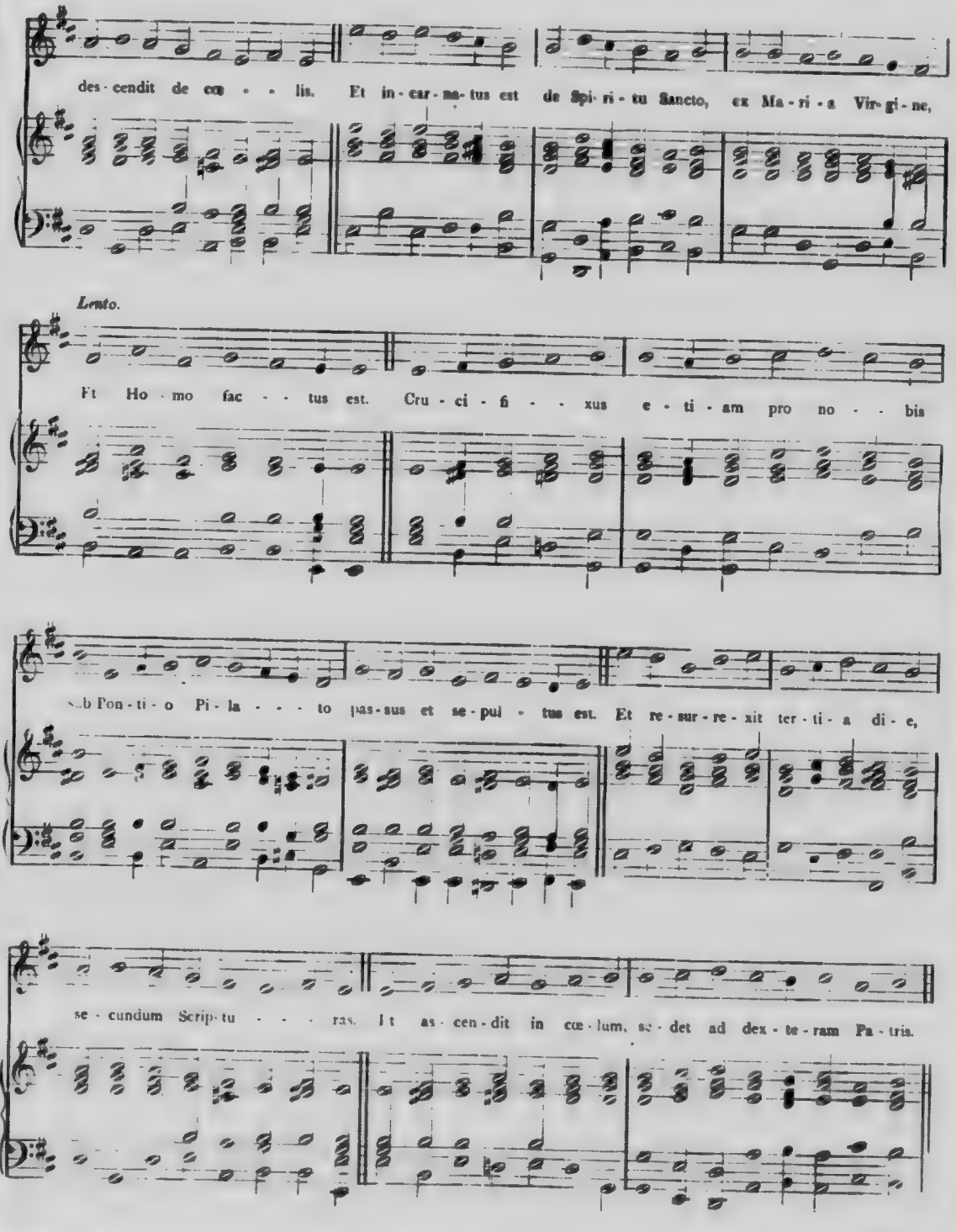
des - cendit de cœ - - - lis. Et in - car - na - tus est de Spi - ri - tu Sancto, ex Ma - ri - a Vir - gi - ne,
Lento.
Et Ho - mo fac - - tus est. Cru - ci - fi - - xus e - ti - am pro no - - bis
sub Pon - ti - o Pi - la - - - - to pas - sus et se - pul - tus est. Et re - sur - re - xit ter - ti - a di - e,
se - cundum Scrip - tu - - - - ras. Et as - cen - dit in cœ - lum, se - det ad dex - te - ram Pa - tris.

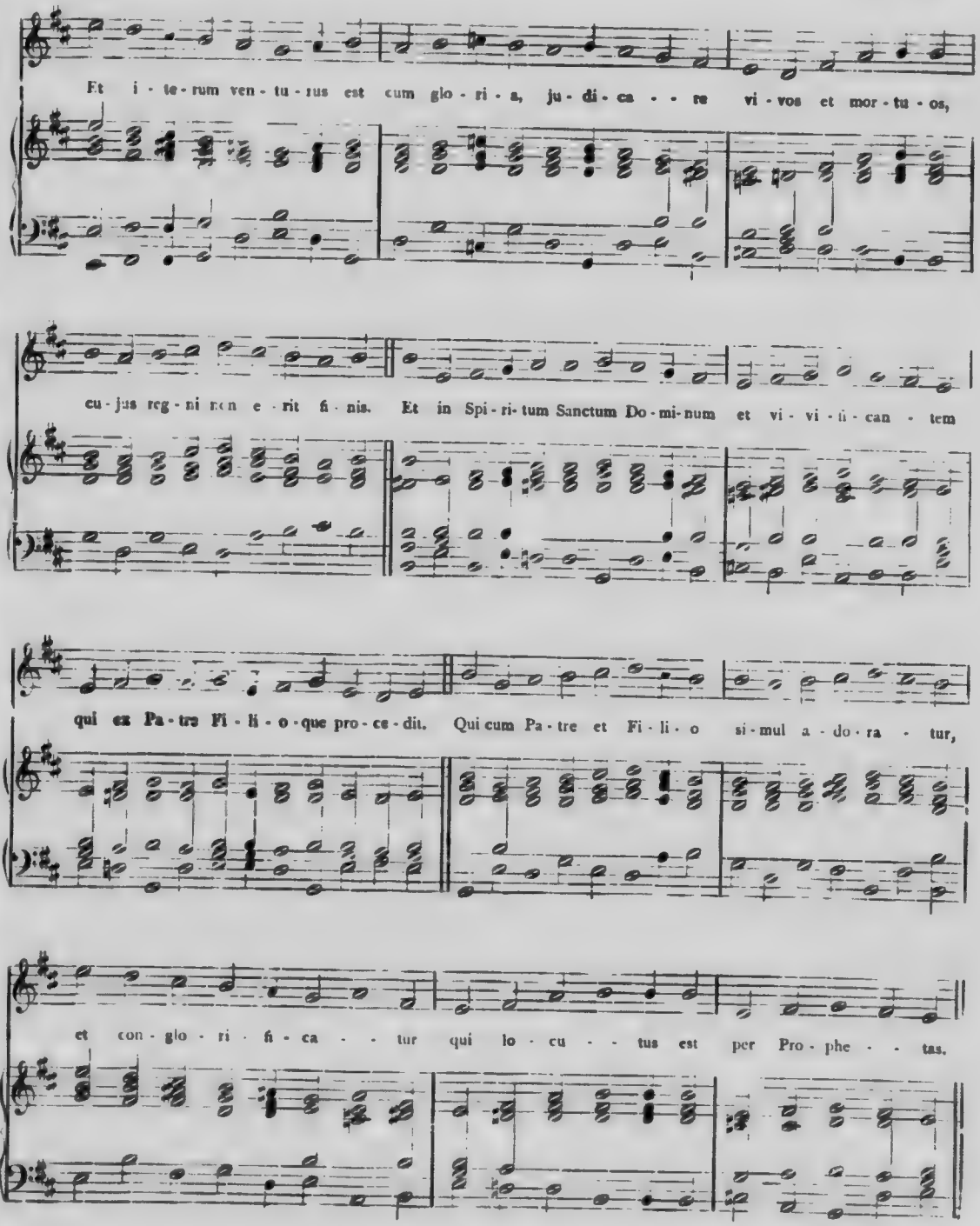
Et i - te - rum ven - tu - rus est cum glo - ri - a, ju - di - ca - - te vi - vos et mor - tu - os,
cu - jus reg - ni non e - rit fi - nis. Et in Spi - ri - tum Sanctum Do - mi - num et vi - vi - fi - can - tem
qui ex Pa - tre Fi - li - o - que pro - ce - dit. Qui cum Pa - tre et Fi - li - o si - mul a - do - ra - tur,
et con - glo - ri - fi - ca - - tur qui lo - cu - - tus est per Pro - phe - - tas.

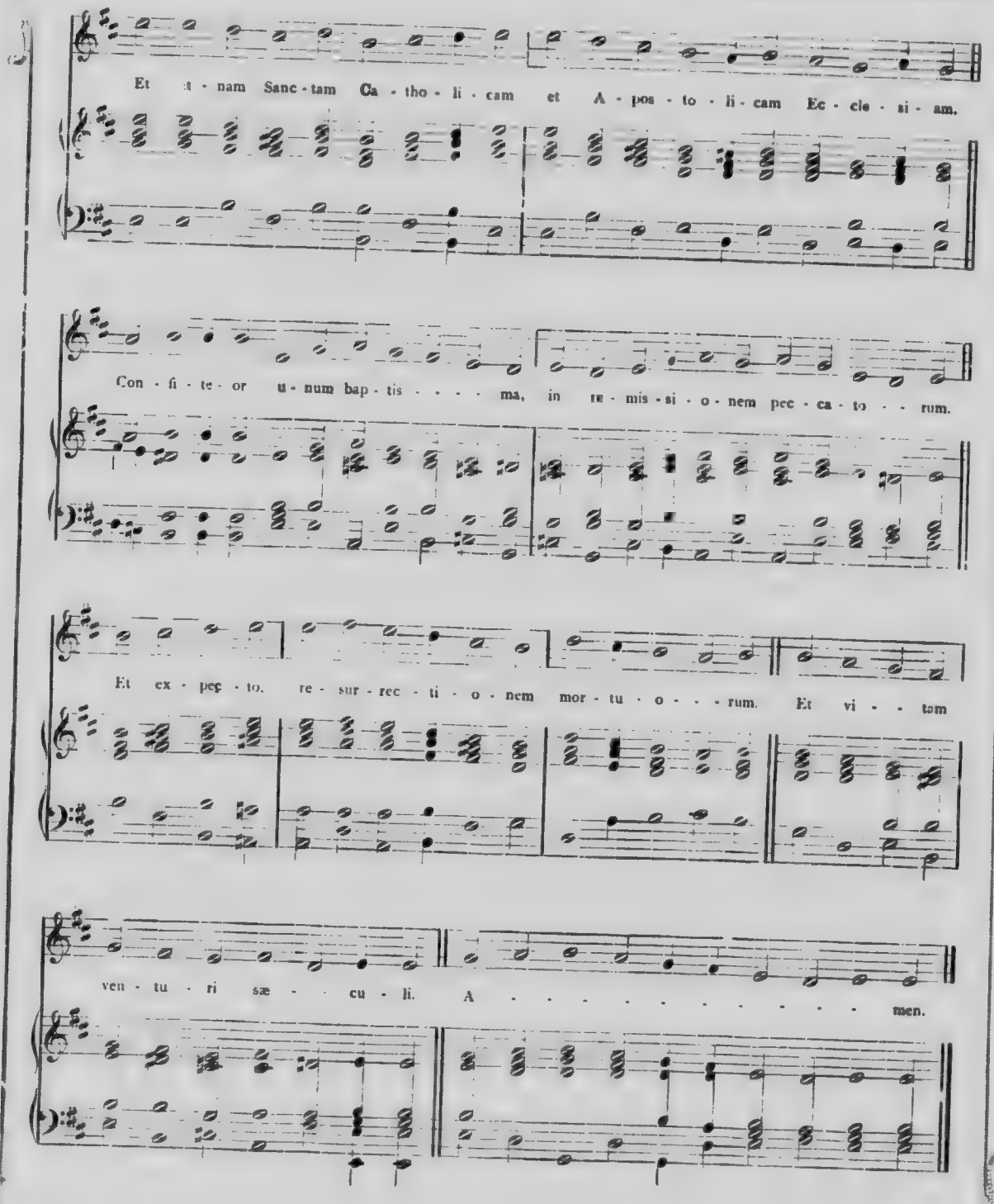
Et unam Sanc-tam Ca-tho-li-cam et A-pos-to-li-cam Ec-cle-si-am.
Con-fi-te-or u-num bap-tis-ma, in re-mis-si-o-nem pec-ca-to-rum.
Et ex-pec-to re-sur-rec-ti-o-nem mor-tu-o-rum. Et vi-tam
ven-tu-ri sæ-cu-li. A-men.

SANCTUS

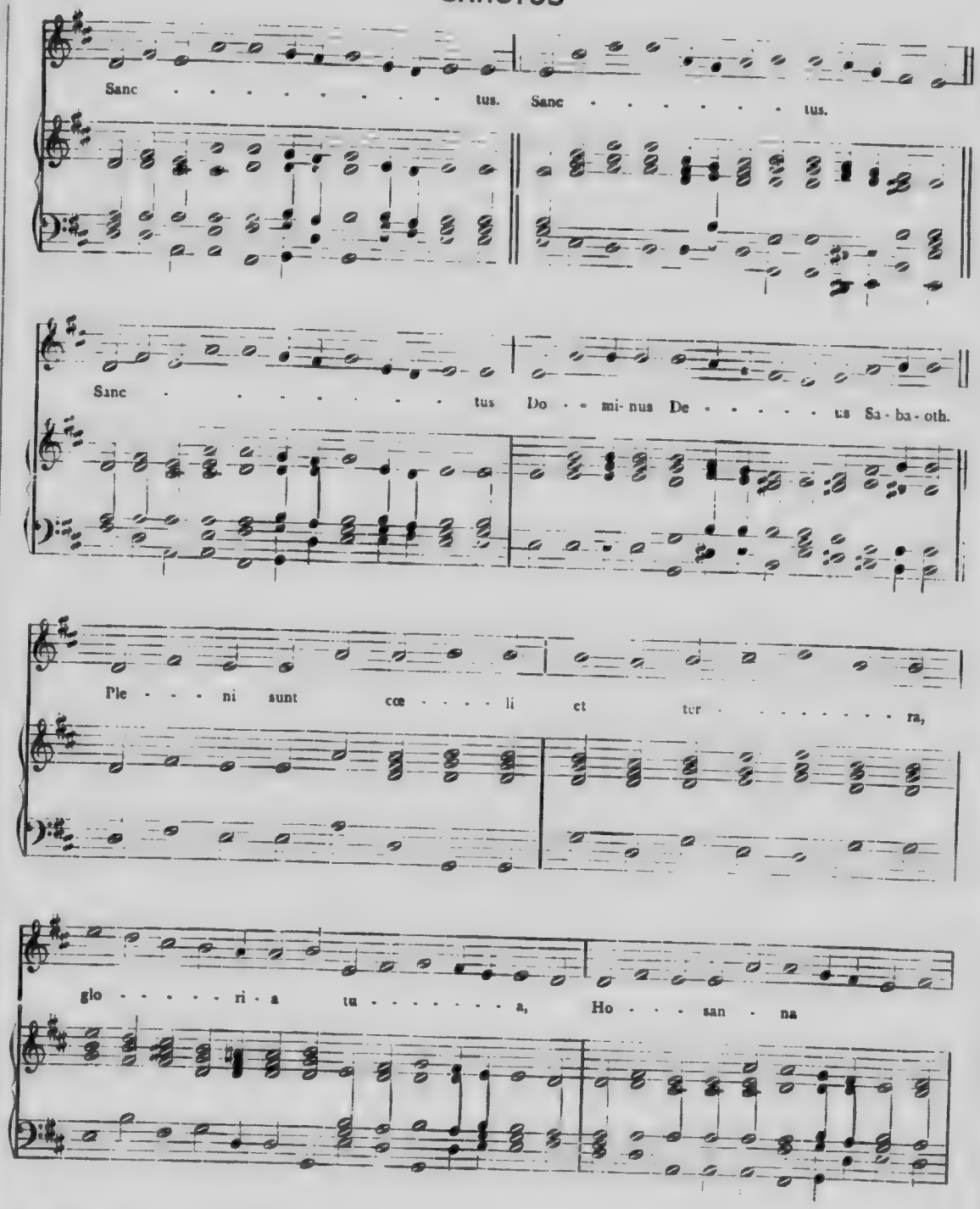
Sanc . . . . . tus. Sanc . . . . . tus.
Sanc . . . . . tus Do . . mi-nus De . . . . . us Sa - ba - oth.
Ple . . . ni sunt cœ . . . . li et ter . . . . . ra,
glo . . . . . ri - a tu . . . . . a, Ho . . . san . na

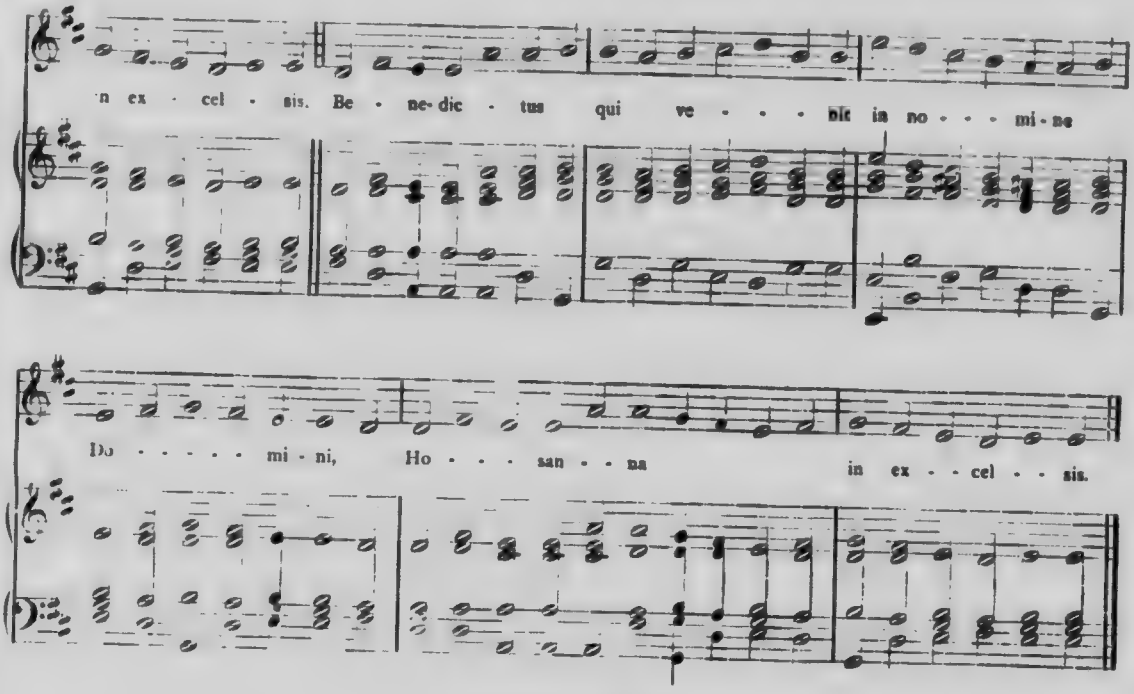
n ex - cel - sis. Be - ne-dic - tus qui ve - - - - bit in no - - - mi - ne
Do - - - - - mi - ni, Ho - - - san - - na in ex - - cel - - sis.

AGNUS DEI

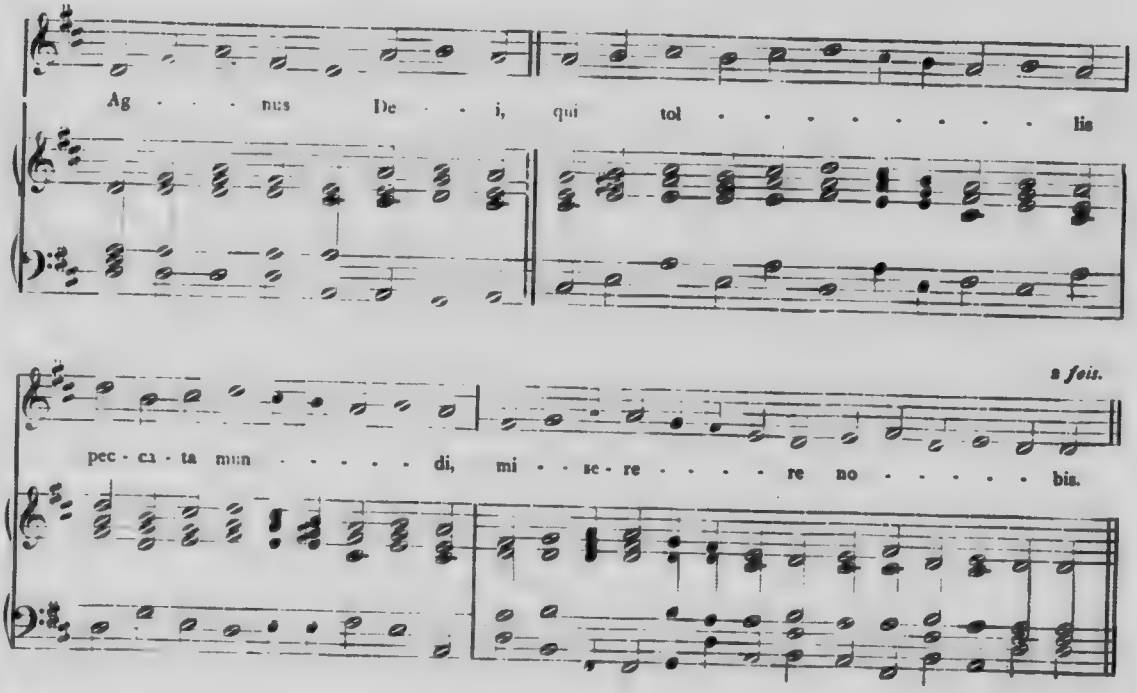
Ag - - - nus De - - i, qui tol - - - - - - - - - lis
a *fois.*
pec - ca - ta mun - - - - - di, mi - - se - re - - - - re no - - - - - - bis.

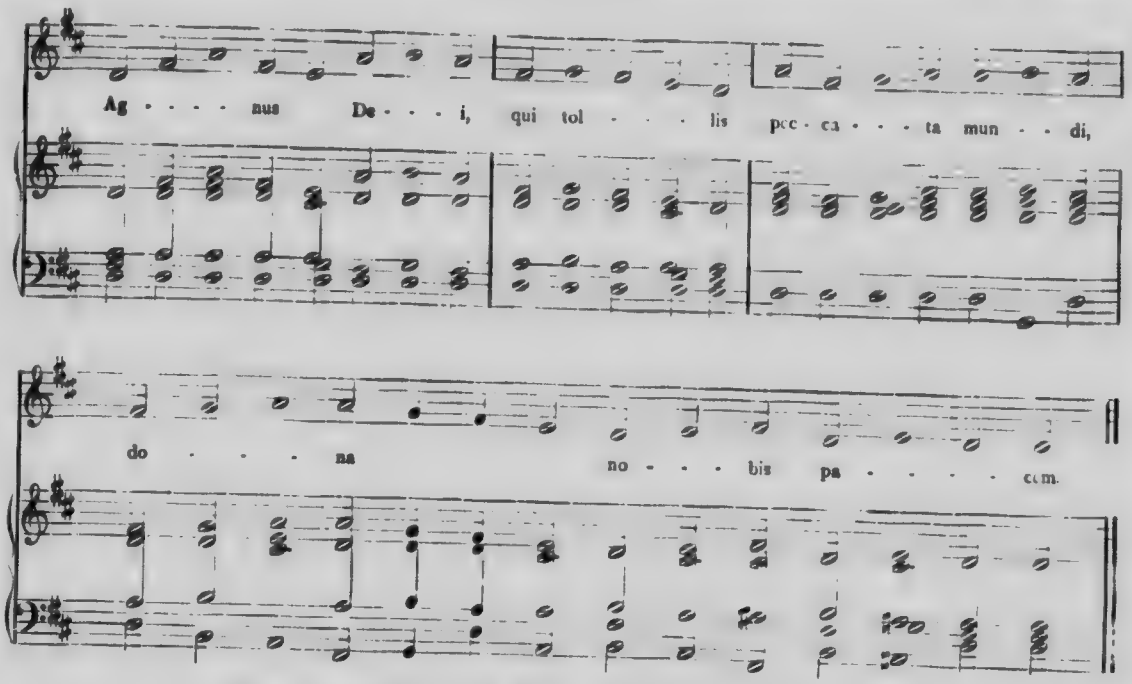

Aux Dimanches dans le Temps Pascal

KYRIE

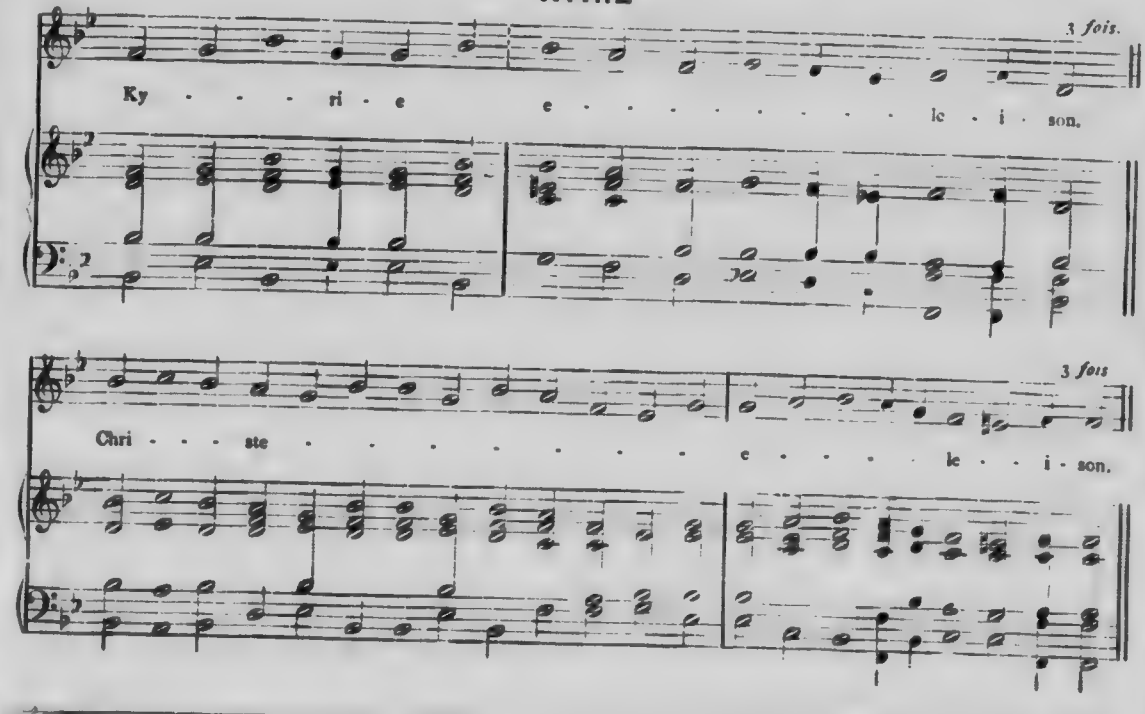

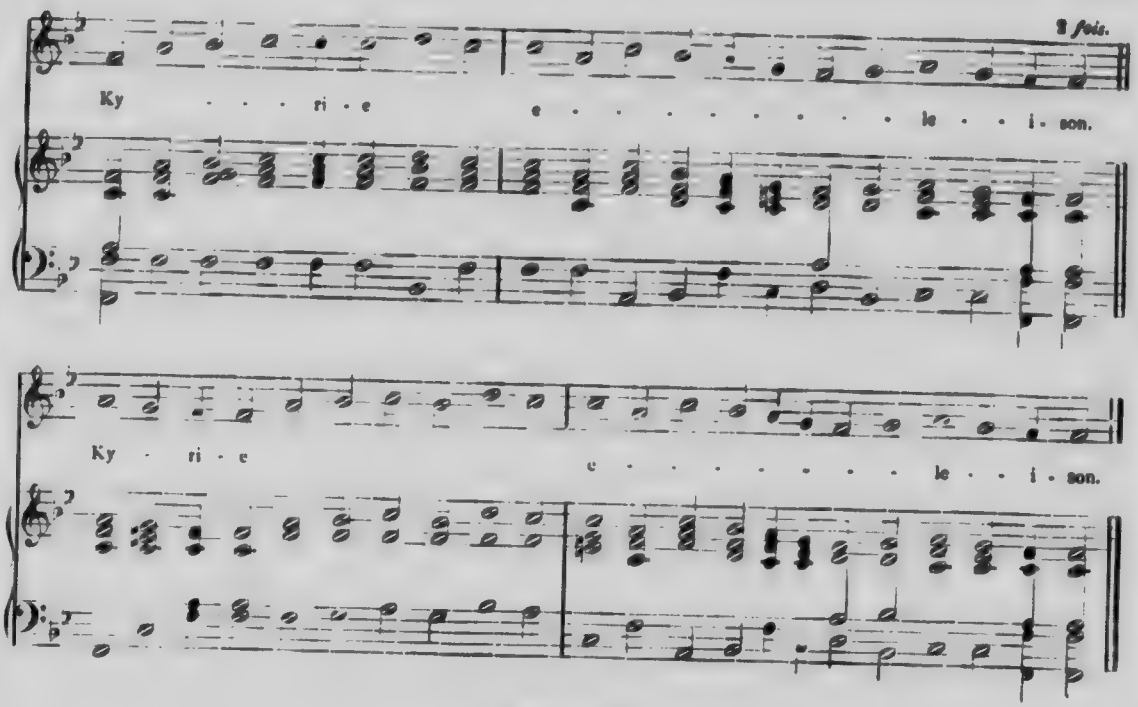
3 fois.
Ky - - - ri - e e - - - - - - - - le - - i - son.
Ky - ri - e e - - - - - - - - le - - i - son.

GLORIA

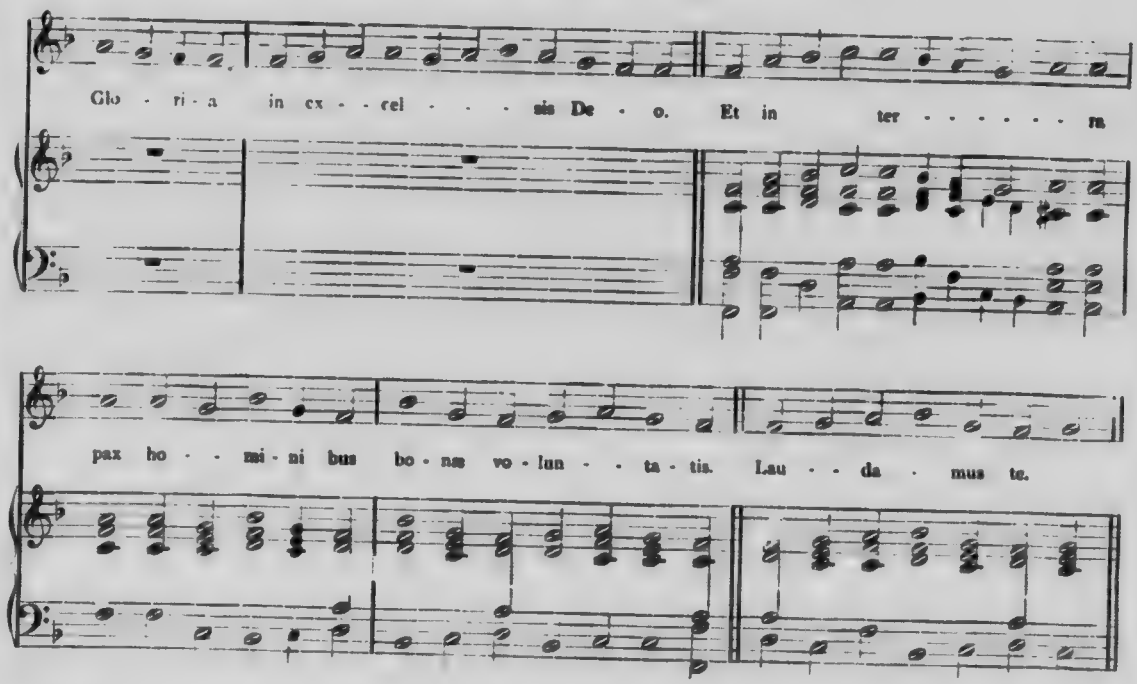
Glo - ri - a in ex - cel - - - sis De - o. Et in ter - - - - - - - ra
pax ho - - mi - ni bus bo - nae vo - lun - - ta - tis. Lau - - da - mus te.

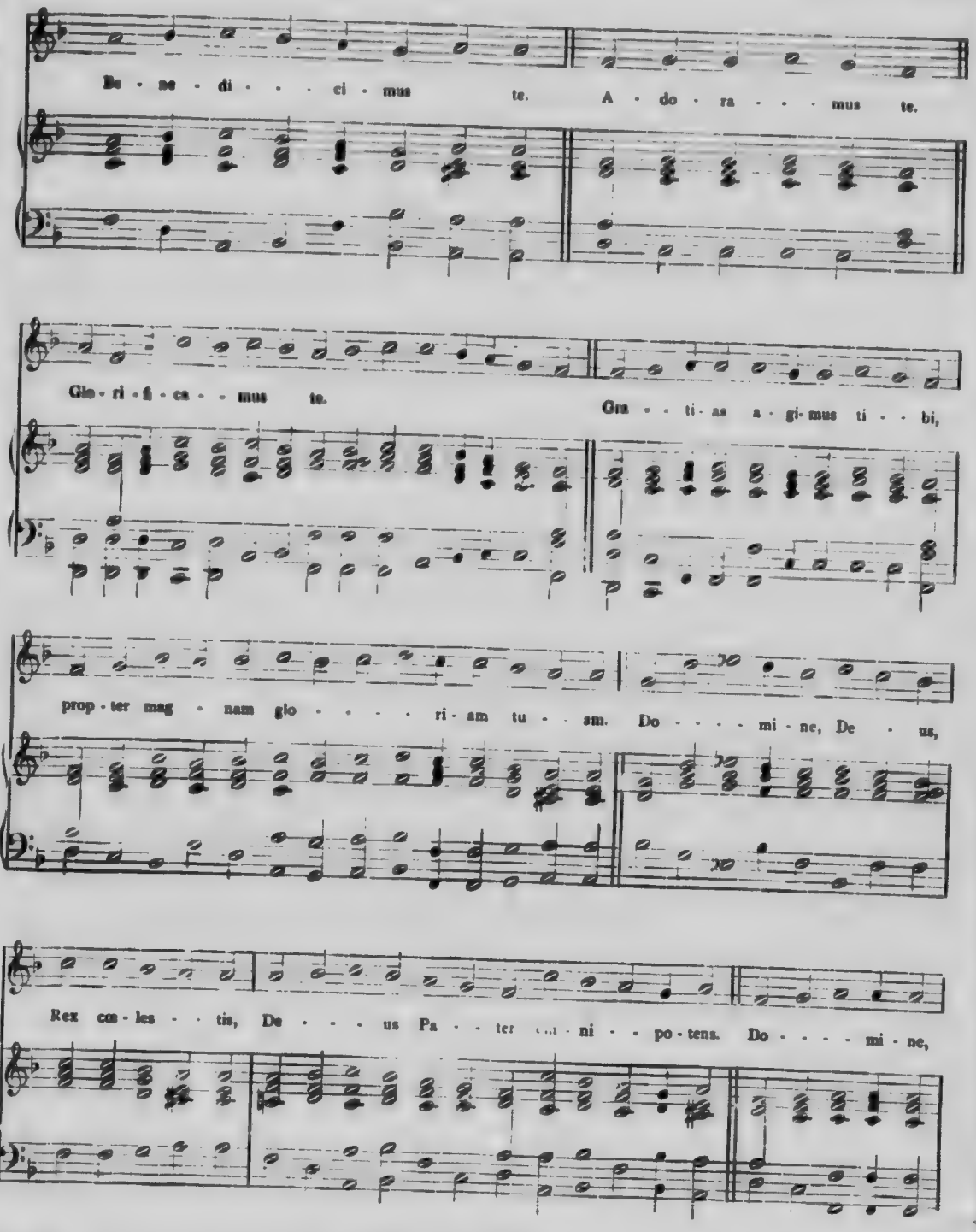
Be - ne - di - - - ci - mus te. A - do - ra - - - mus te.
Glo - ri - fi - ca - - mus te. Gra - - ti - as a - gi - mus ti - - bi,
prop - ter mag - nam glo - - - - ri - am tu - - sm. Do - - - - mi - ne, De - us,
Rex co - les - - tis, De - - - us Pa - - ter - ni - - po - tens. Do - - - - mi - ne,

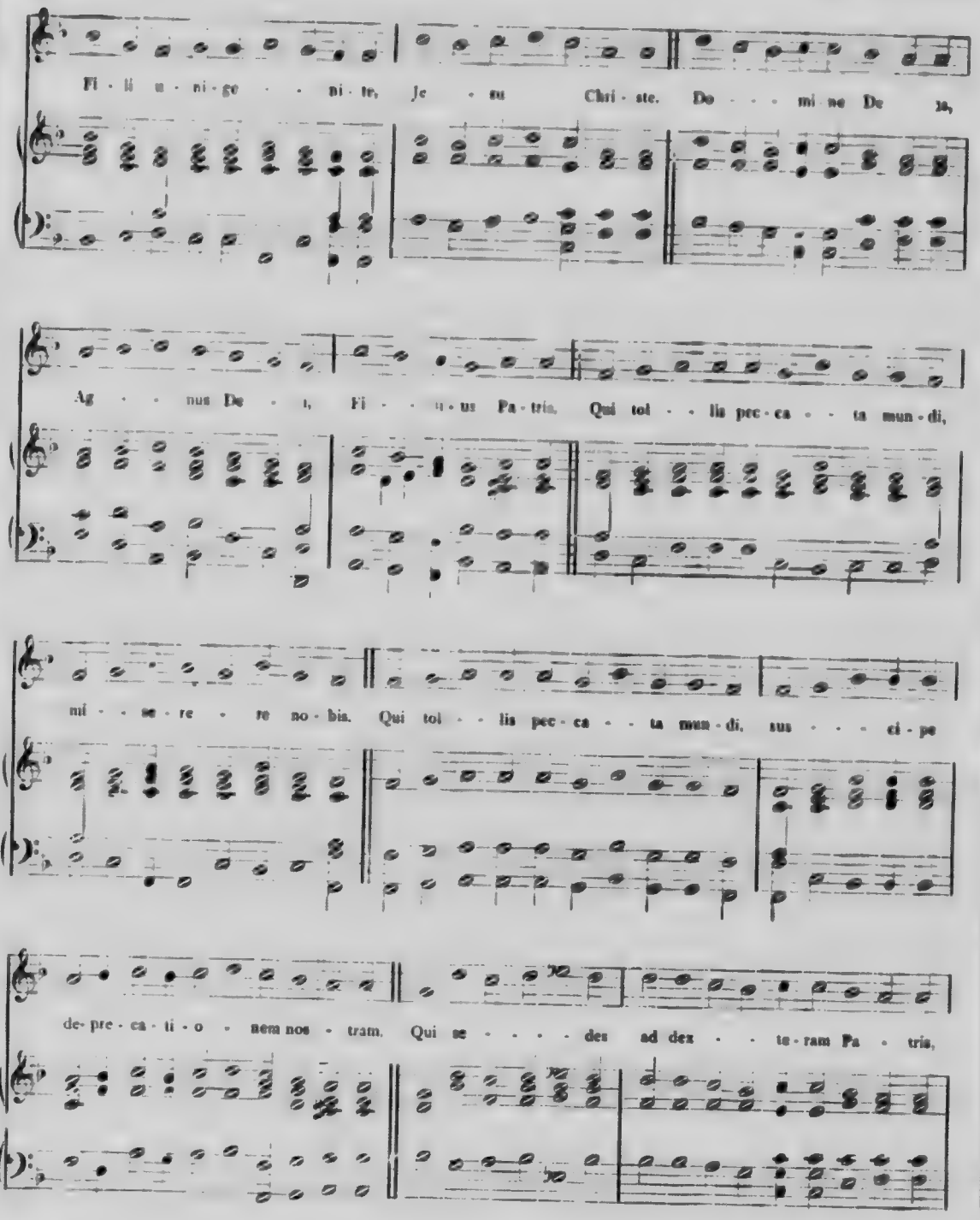
Fi - li u - ni - ge - ni - te, Je - su Chri - ste. Do - mi - ne De - us,
Ag - nus De - i, Fi - li - us Pa - tris, Qui tol - lis pec - ca - ta mun - di,
mi - se - re - re no - bis. Qui tol - lis pec - ca - ta mun - di, sus - ci - pe
de- pre - ca - ti - o - nem nos - tram. Qui se - des ad dex - te - ram Pa - tris,

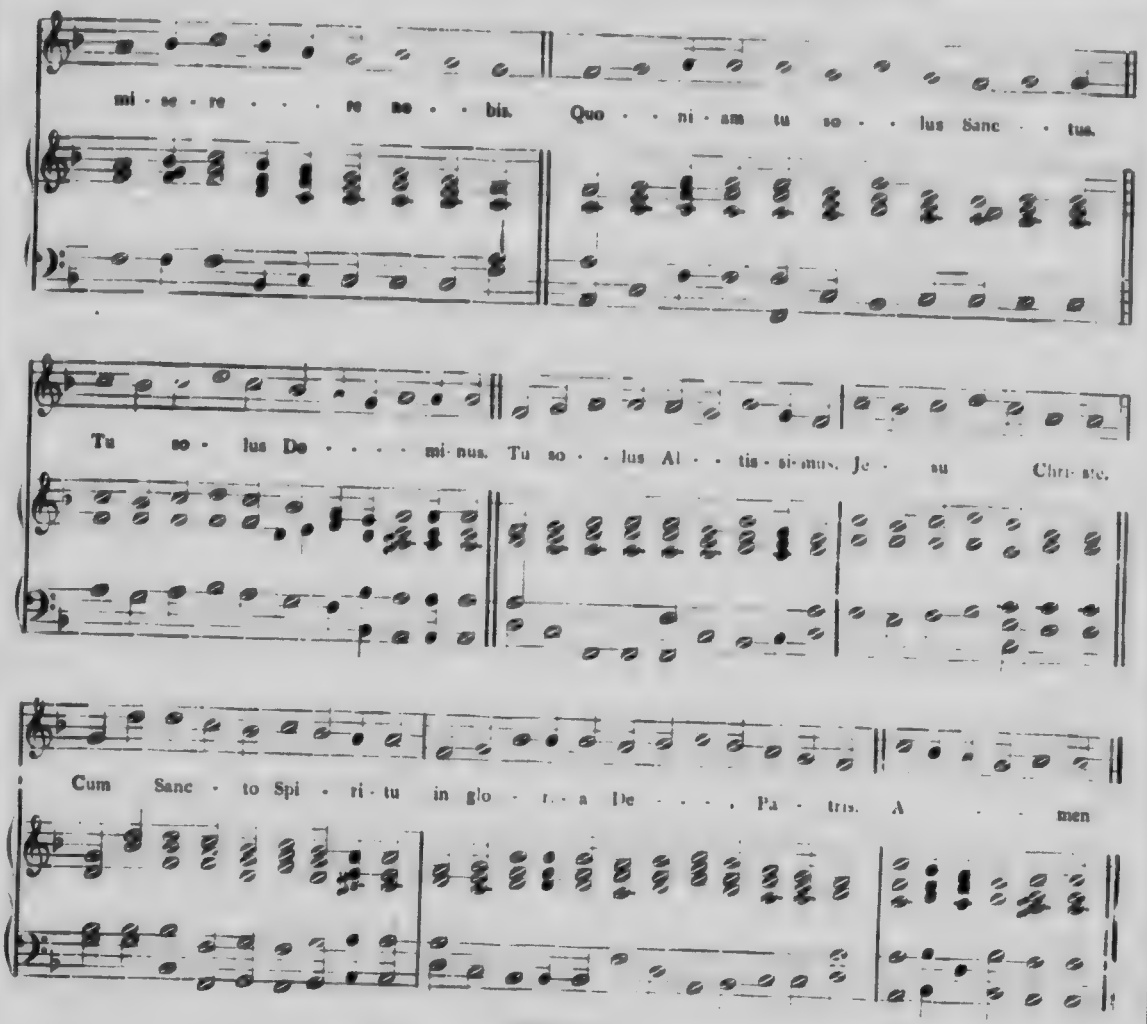

CREDO

Comme aux Messes de la Sainte Vierge.

SANCTUS

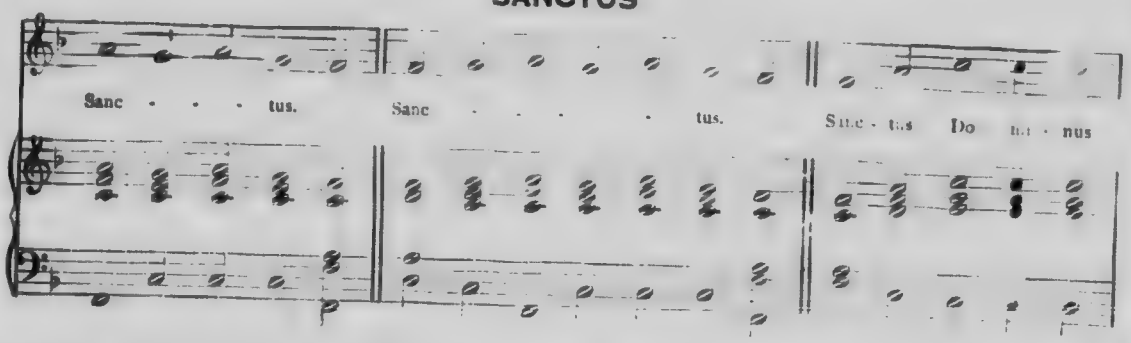

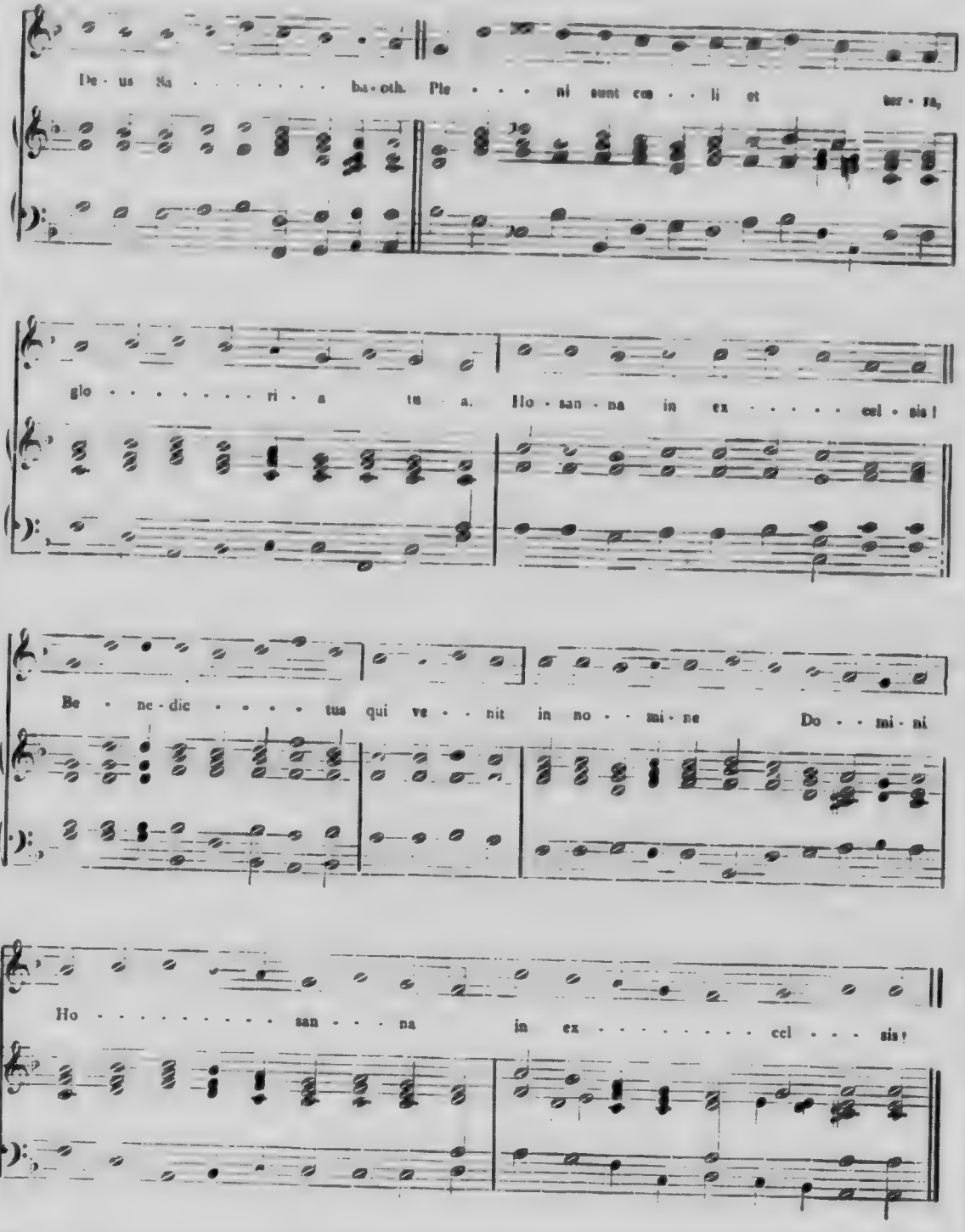
De - us Sa - ba - oth. Ple - ni sunt cae - li et ter - ra,
glo - ri - a tu - a. Ho - san - na in ex - cel - sis!
Be - ne - dic - tus qui ve - nit in no - mi - ne Do - mi - ni
Ho - san - na in ex - cel - sis!

AGNUS DEI

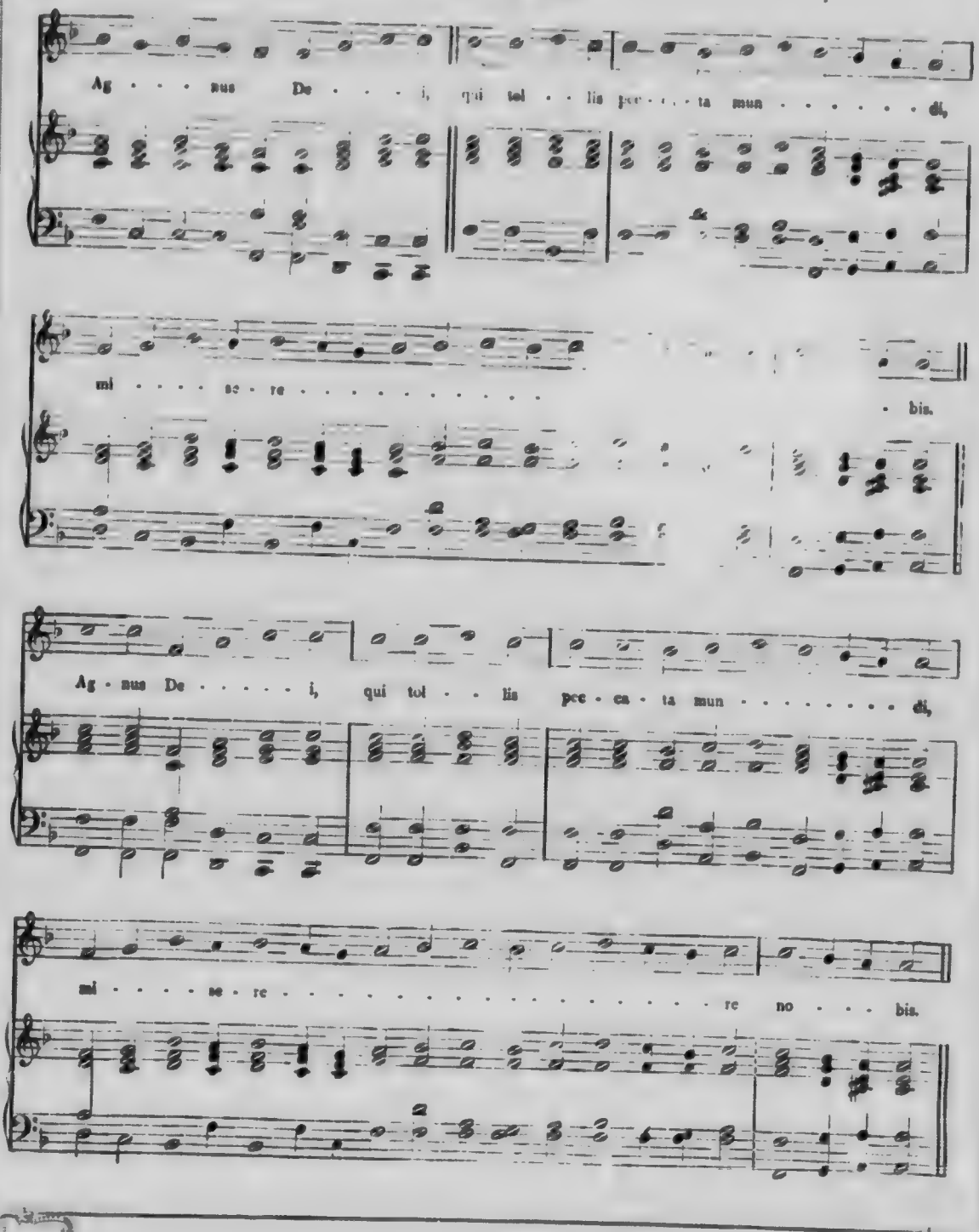
Ag · · · nus De · · · i, qui tol · · lis pec · · · ta mun · · · · · · di,
mi · · · · se · re · · · · · · · · · · · · bis.
Ag · nus De · · · · · i, qui tol · · lis pec · ca · ta mun · · · · · · · · di,
mi · · · · se · re · re no · · · bis.

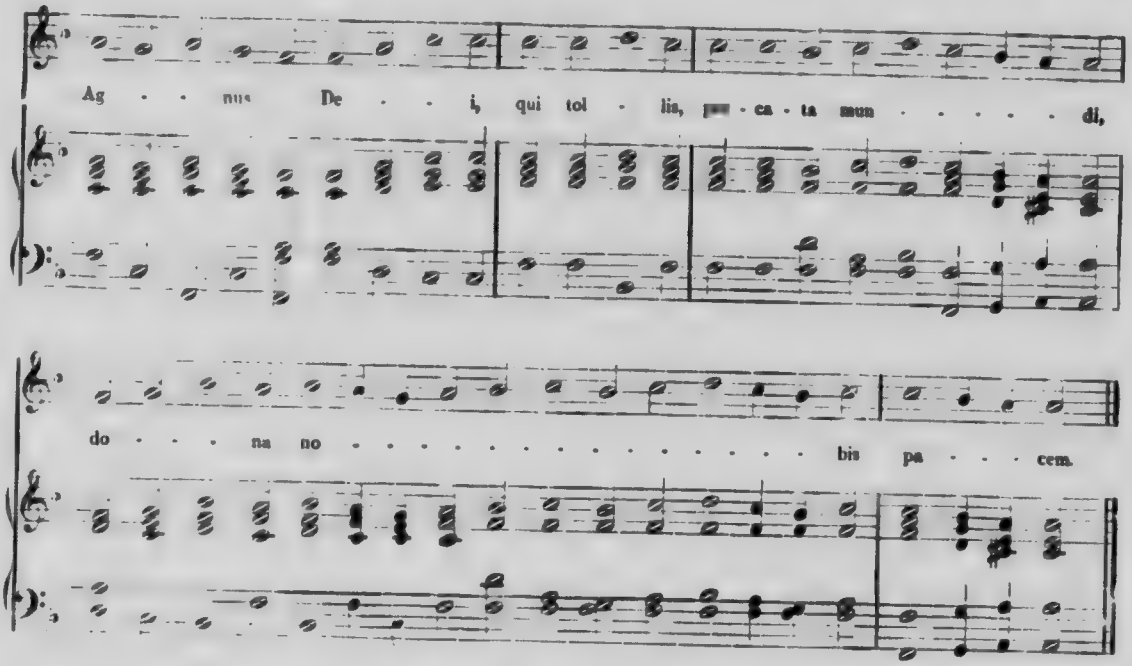

Aux Dimanches pendant l'Année

KYRIE

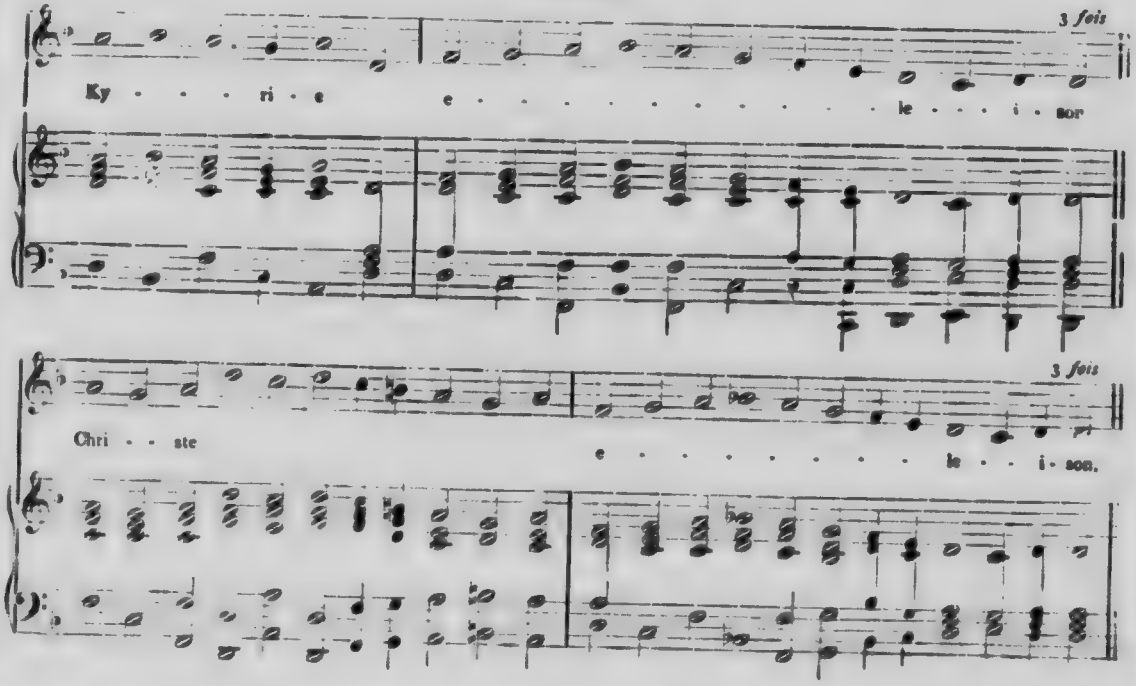

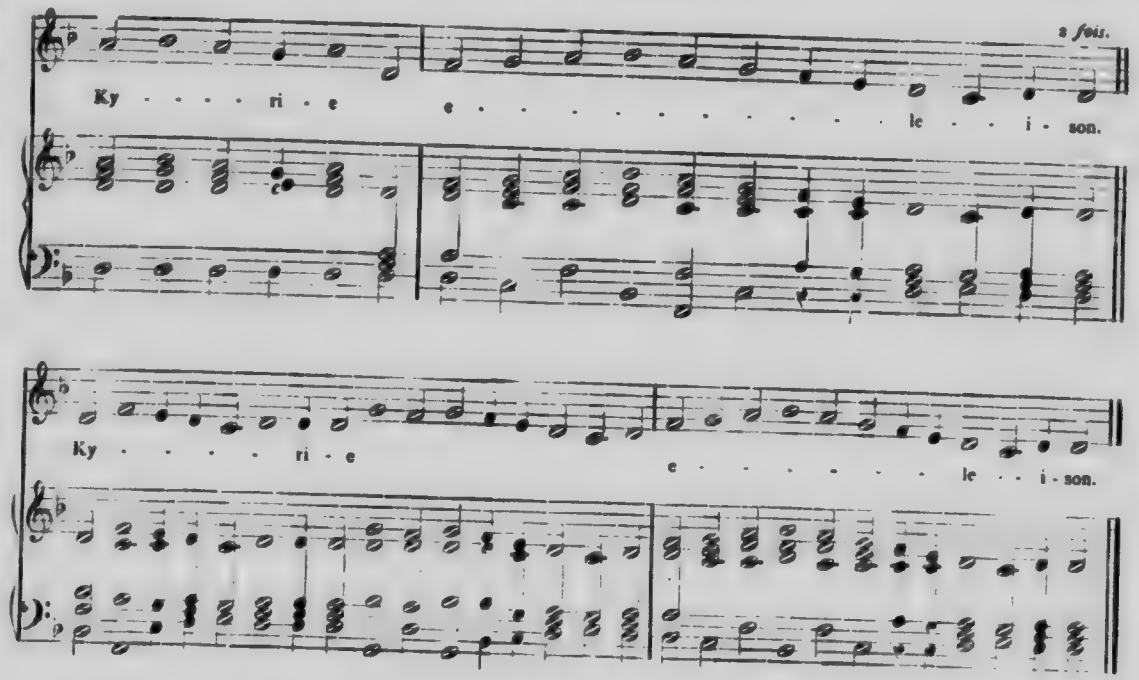
2 fois.
Ky - - - - ri - e e - - - - - - - - - le - - i - son.
Ky - - - - ri - e e - - - - - - - le - - i - son.

GLORIA

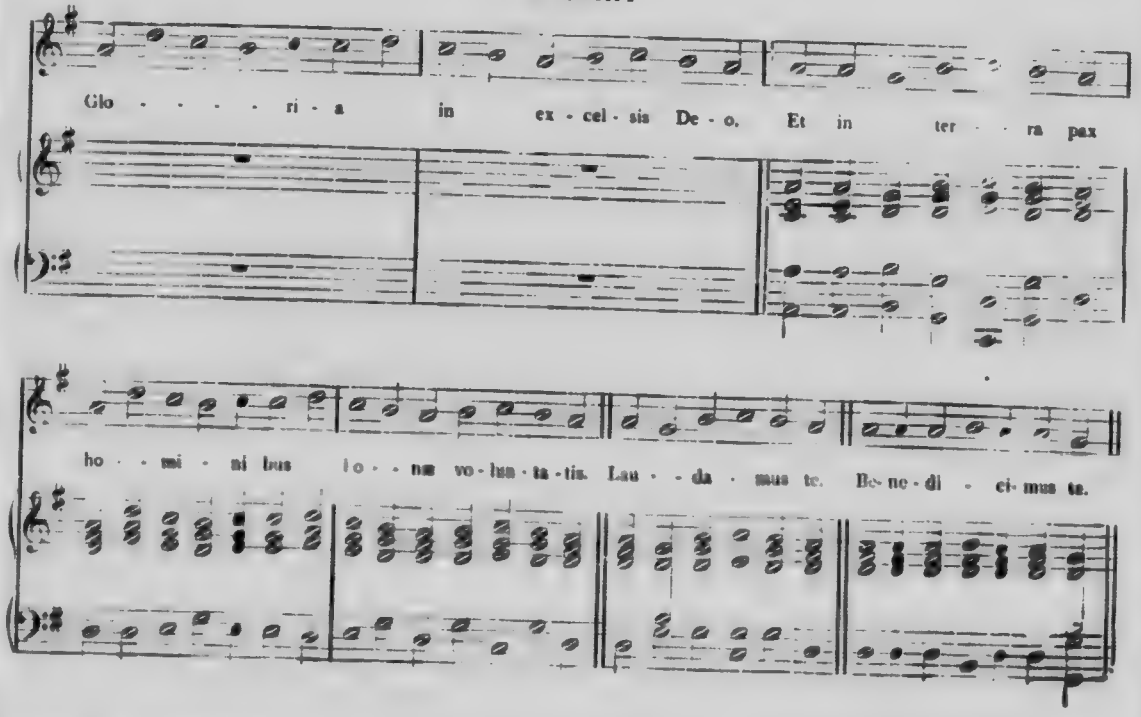
Glo - - - - ri - a in ex - cel - sis De - o. Et in ter - - ra pax
ho - - mi - ni bus bo - - næ vo - lun - ta - tis. Lau - - da - mus te. Be - ne - di - ci - mus te.

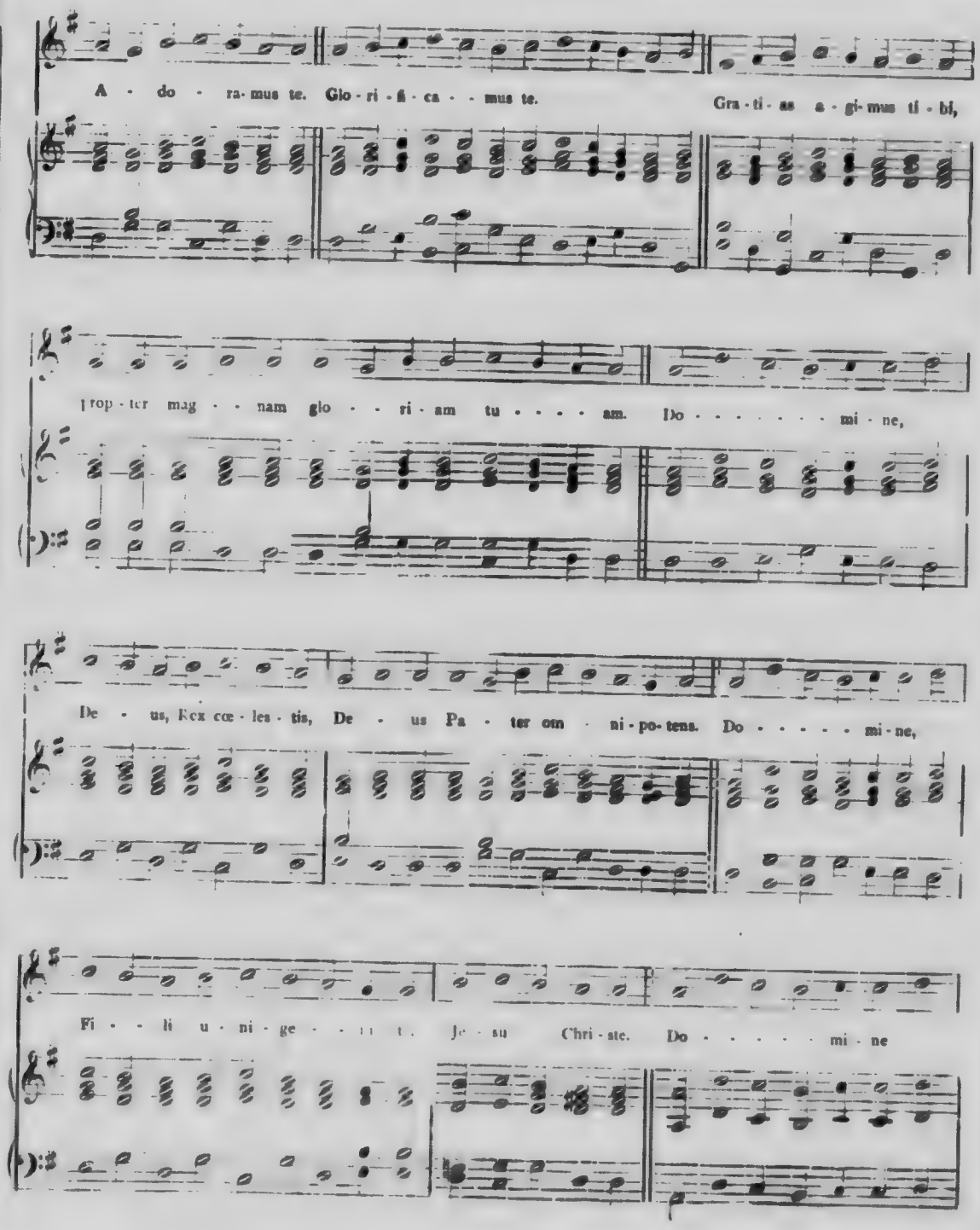
A - do - ra- mus te. Glo - ri - fi - ca - - mus te.
Gra - ti - as a - gi- mus ti - bi,
Prop - ter mag - - nam glo - - ri - am tu - - - - am. Do - - - - - - - mi - ne,
De - us, Rex cœ - les - tis, De - us Pa - ter om - ni - po- tens. Do - - - - - mi - ne,
Fi - - li u - ni - ge - - - - t. Je - su Chri - ste. Do - - - - - mi - ne

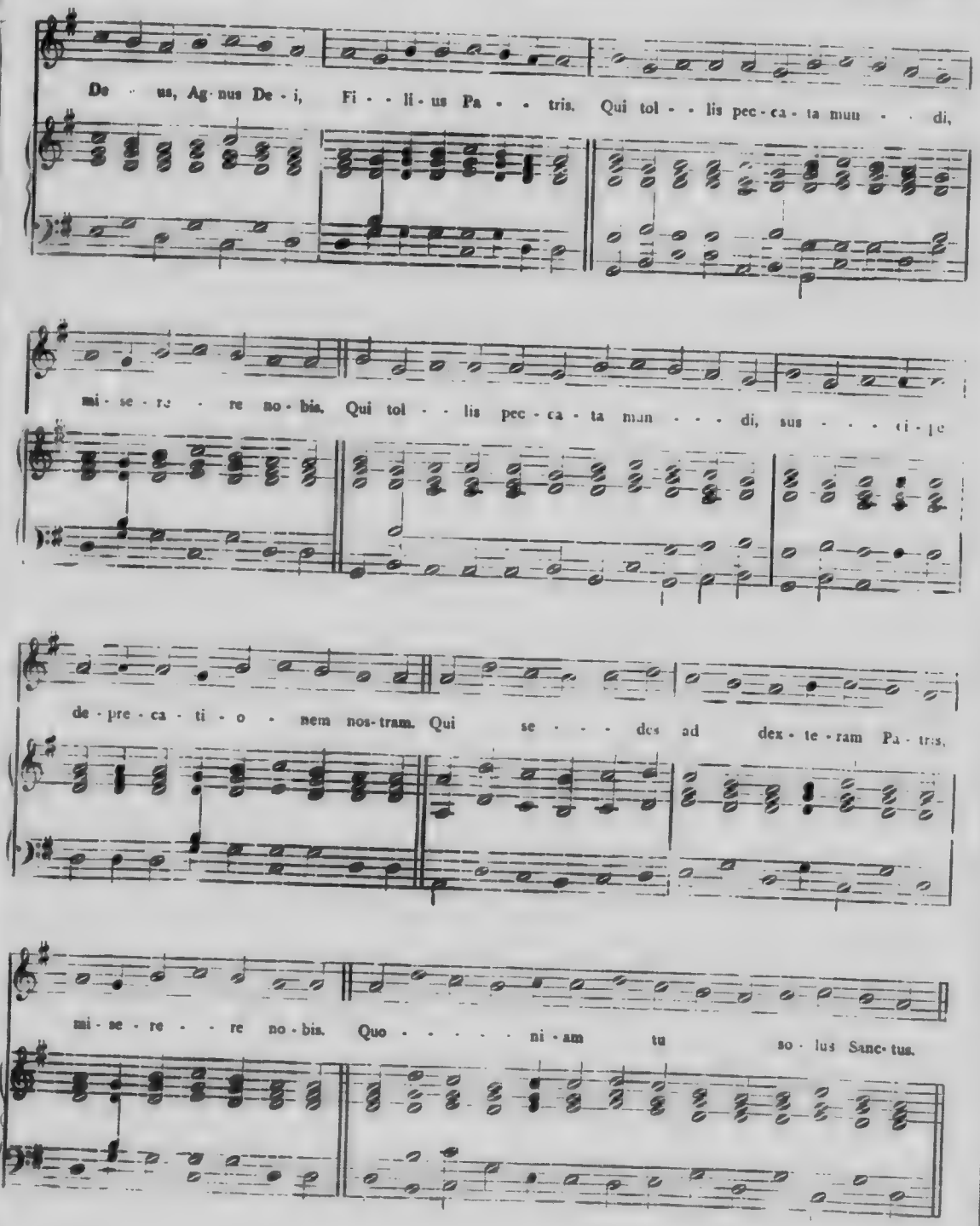
De - us, Ag - nus De - i, Fi - - li - us Pa - - tris. Qui tol - - lis pec - ca - ta mun - - di,
mi - se - re - re no - bis. Qui tol - - lis pec - ca - ta mun - - - di, sus - - - ci - pe
de - pre - ca - ti - o - nem nos - tram. Qui se - - - des ad dex - te - ram Pa - tris,
mi - se - re - - re no - bis. Quo - - - - - ni - am tu so - lus Sanc - tus.

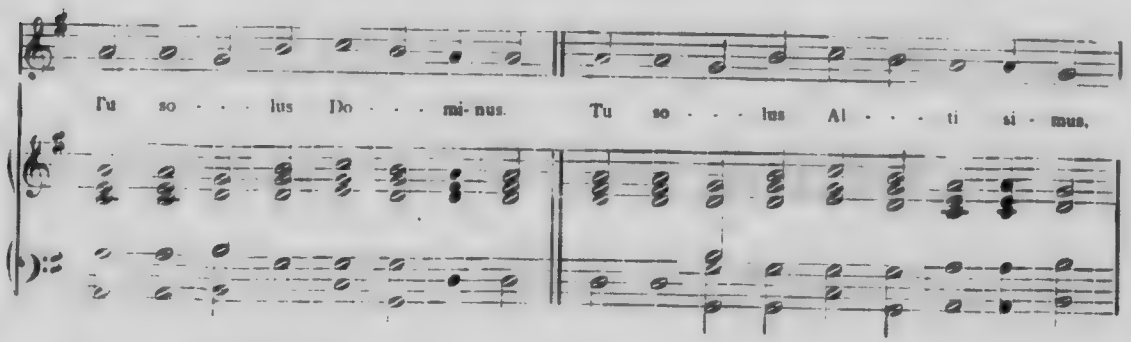
Tu so - - - lus Do - - - mi- nus. Tu so - - - lus Al - - - ti si - mus,

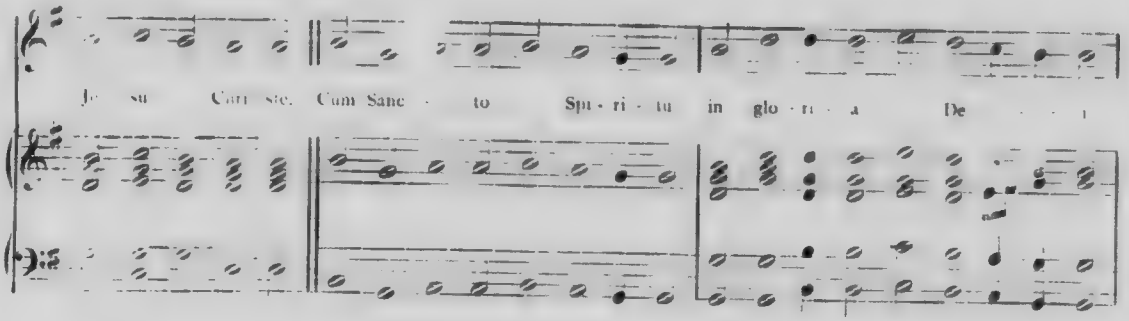
Je - su Chri - ste. Cum Sanc - to Spi - ri - tu in glo - ri - a De - i

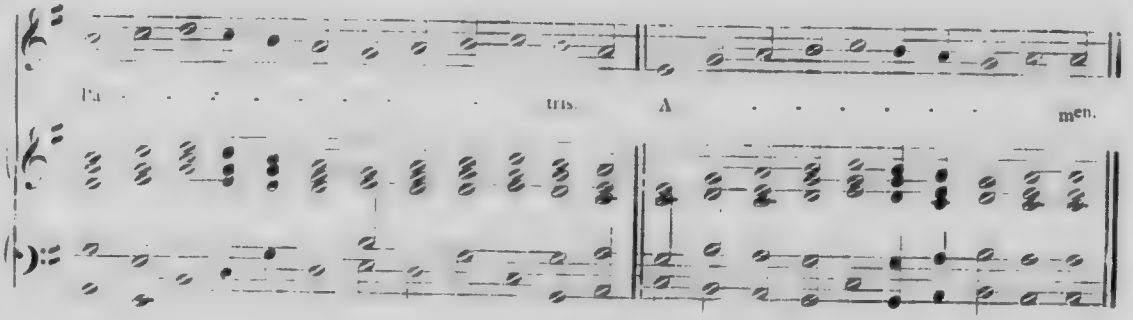
Pa - - - - - - - - tris. A - - - - - - men.

CREDO

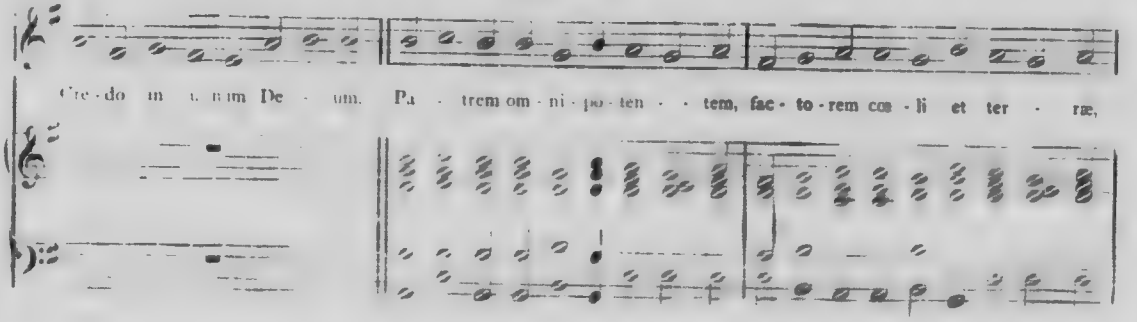
Cre - do in u - num De - um. Pa - trem om - ni - po - ten - - tem, fac - to - rem cœ - li et ter - ræ,

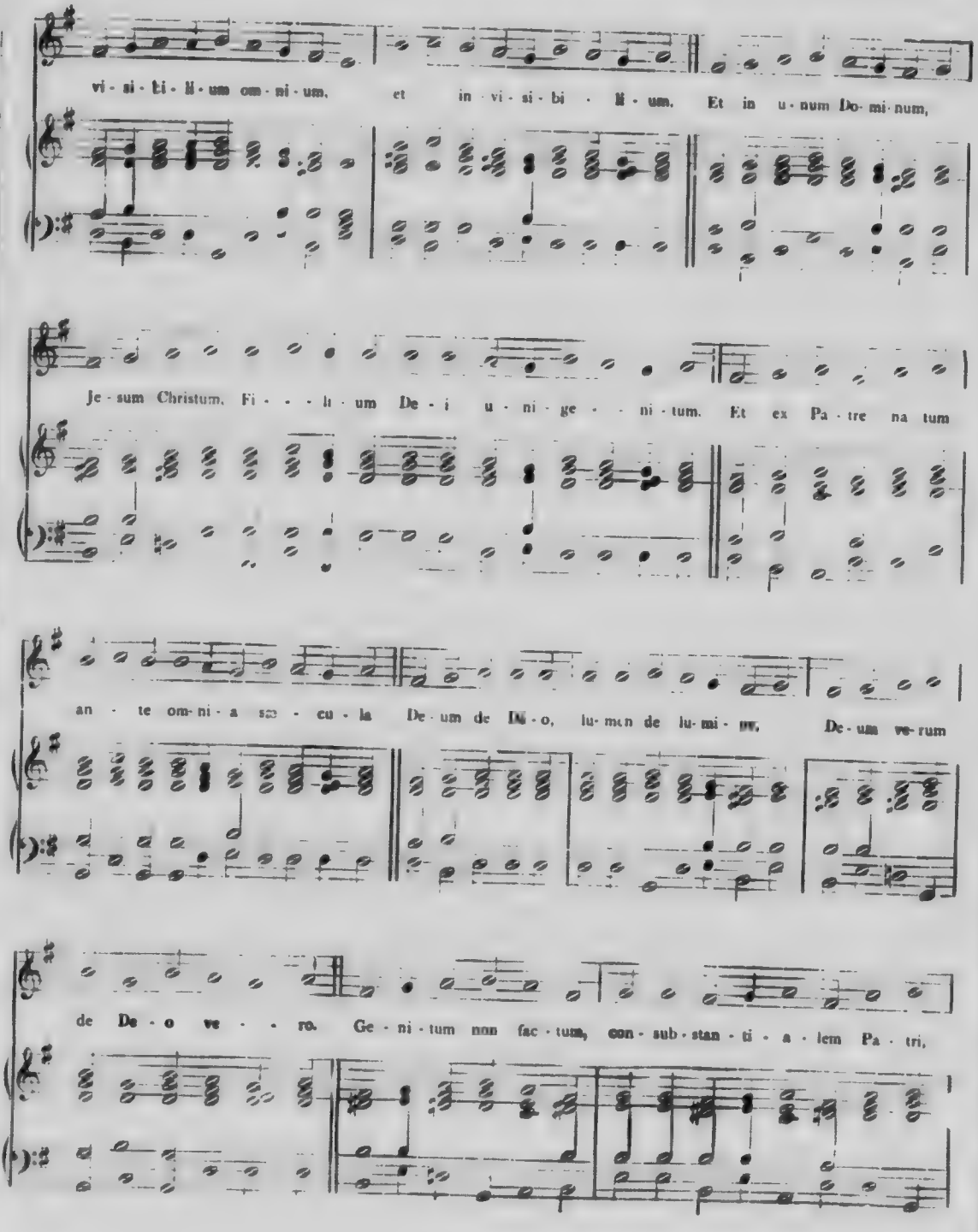
vi - si - bi - li - um om - ni - um, et in - vi - si - bi - li - um. Et in u - num Do - mi - num,
Je - sum Christum, Fi - - - li - um De - i u - ni - ge - - ni - tum. Et ex Pa - tre na tum
an - te om - ni - a sa - cu - la De - um de De - o, lu - men de lu - mi - ne, De - um ve - rum
de De - o ve - - ro. Ge - ni - tum non fac - tum, con - sub - stan - ti - a - lem Pa - tri,

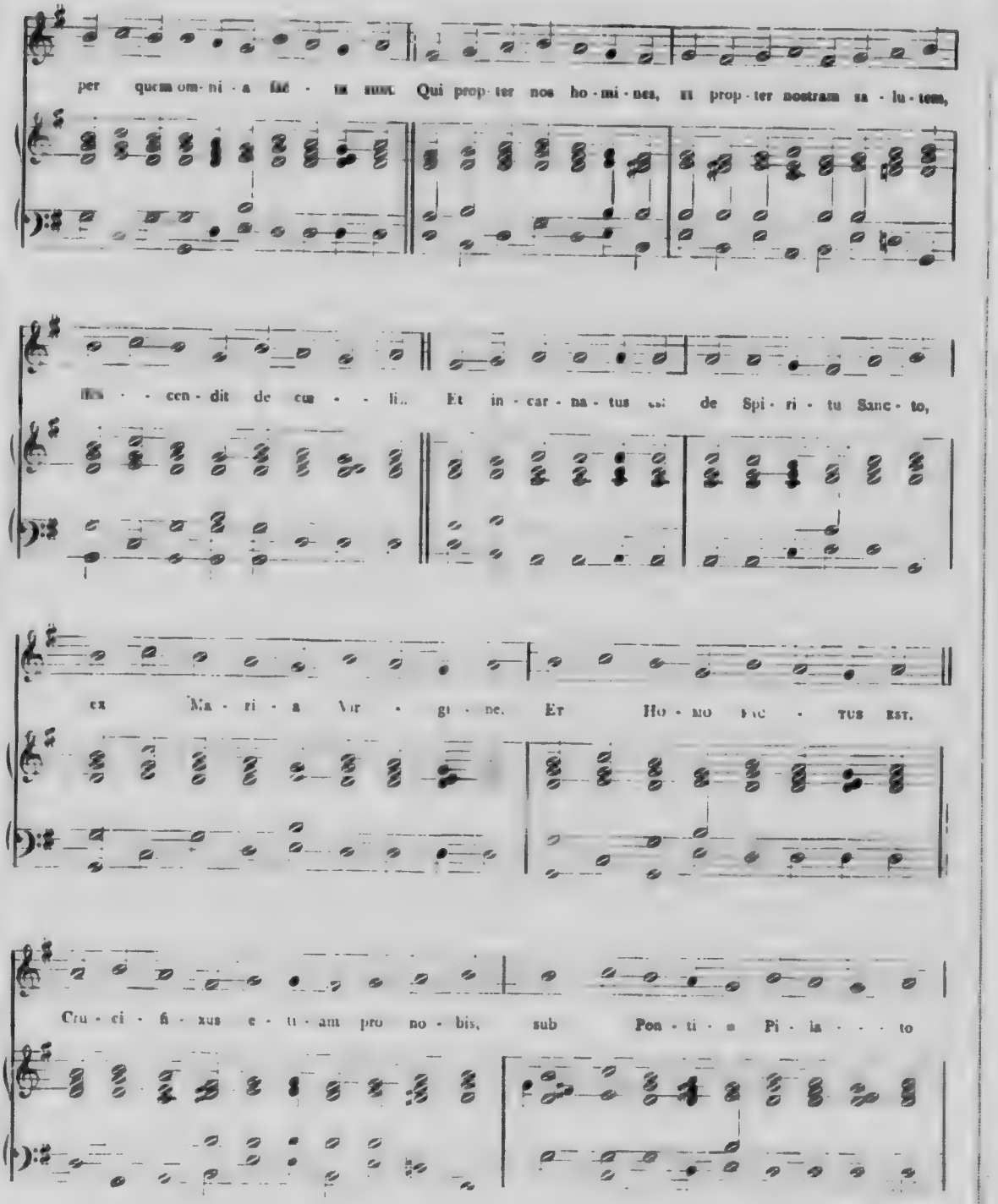
per quem om-ni-a fá-cta sunt. Qui prop-ter nos ho-mi-nes, et prop-ter nostram sa-lu-tem,
de-scen-dit de cae-lis. Et in-car-na-tus est de Spi-ri-tu Sanc-to,
ex Ma-ri-a Vir-gi-ne. Et Ho-mo fac-tus est.
Cru-ci-fí-xus e-ti-am pro no-bis, sub Pon-ti-o Pi-la-to

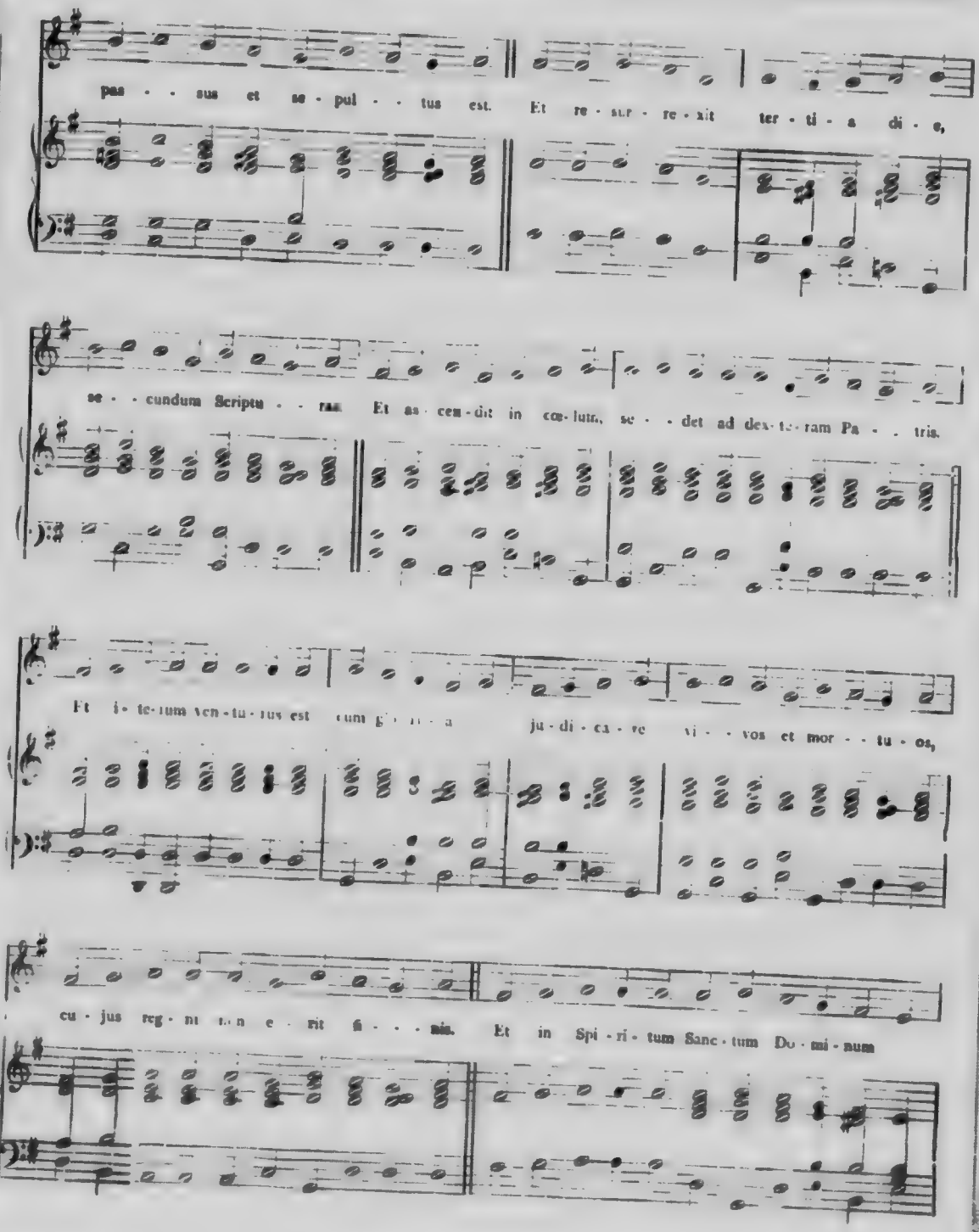
pas - sus et se - pul - tus est. Et re - sur - re - xit ter - ti - a di - e,
se - cundum Scriptu - ras. Et as - cen - dit in cœ - lum, se - det ad dex - te - ram Pa - tris.
Et i - te - rum ven - tu - rus est cum gl - ri - a ju - di - ca - re vi - vos et mor - tu - os,
cu - jus reg - ni non e - rit fi - nis. Et in Spi - ri - tum Sanc - tum Do - mi - num

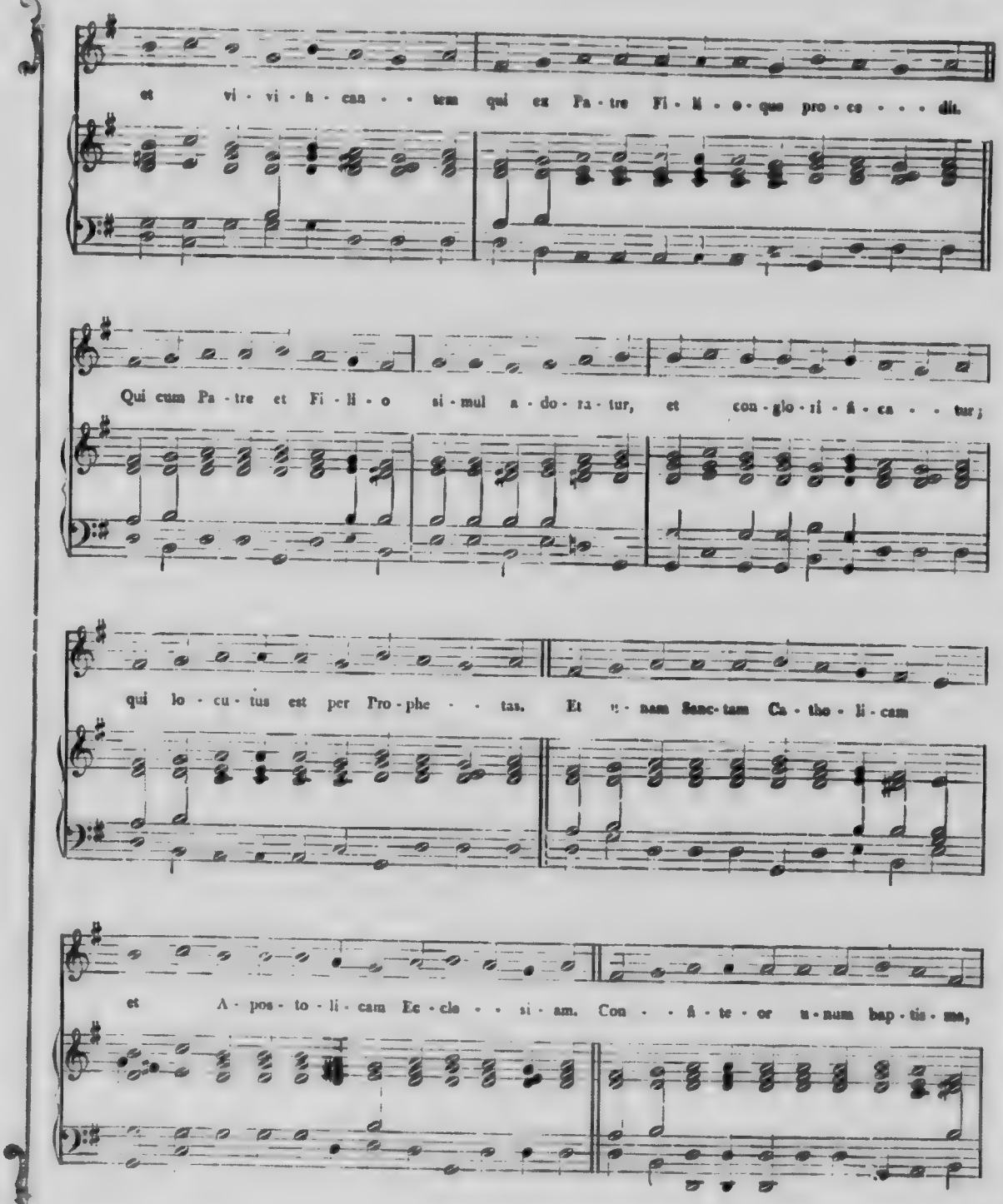
et vi - vi - fi - can - - tem qui ex Pa - tre Fi - li - o - que pro - ce - - - dit.
Qui cum Pa - tre et Fi - li - o si - mul a - do - ra - tur, et con - glo - ri - fi - ca - - tur;
qui lo - cu - tus est per Pro - phe - - tas. Et u - nam sanc - tam Ca - tho - li - cam
et A - pos - to - li - cam Ec - cle - - si - am. Con - - fi - te - or u - num bap - tis - ma,

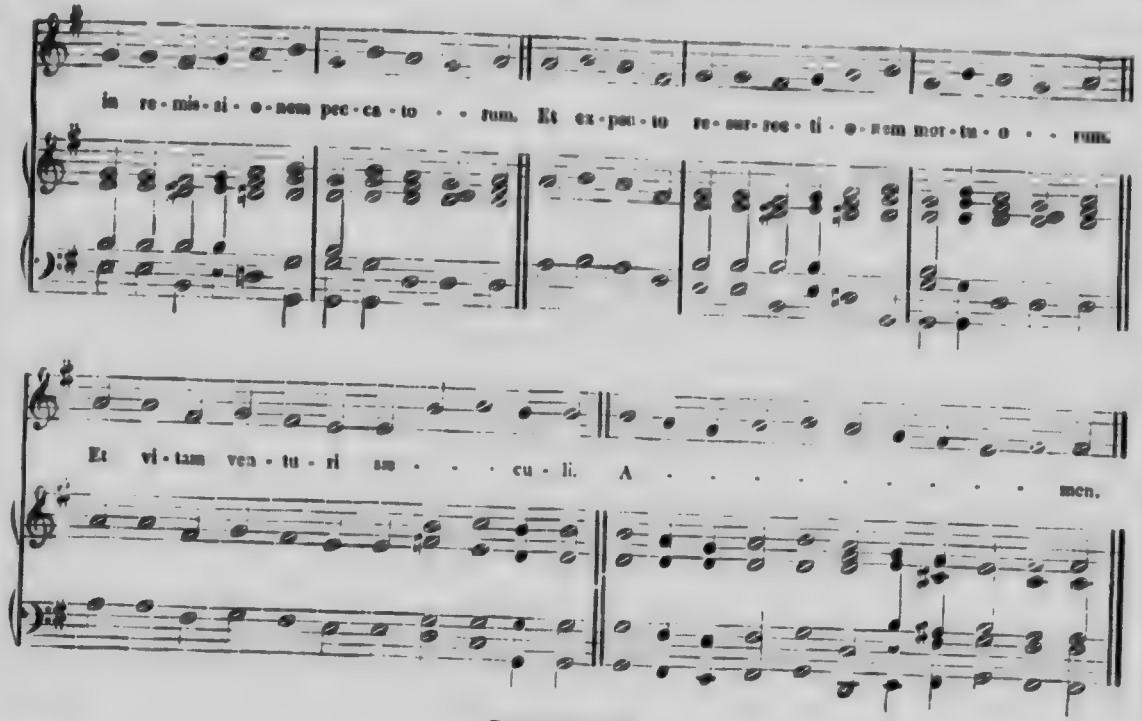
in re-mis-si-o-nem pec-ca-to - - rum. Et ex-pec-to re-sur-rec-ti-o-nem mor-tu-o - - rum.
Et vi-tam ven-tu-ri sa - - - cu-li. A - - - - - - - - - men.

SANCTUS

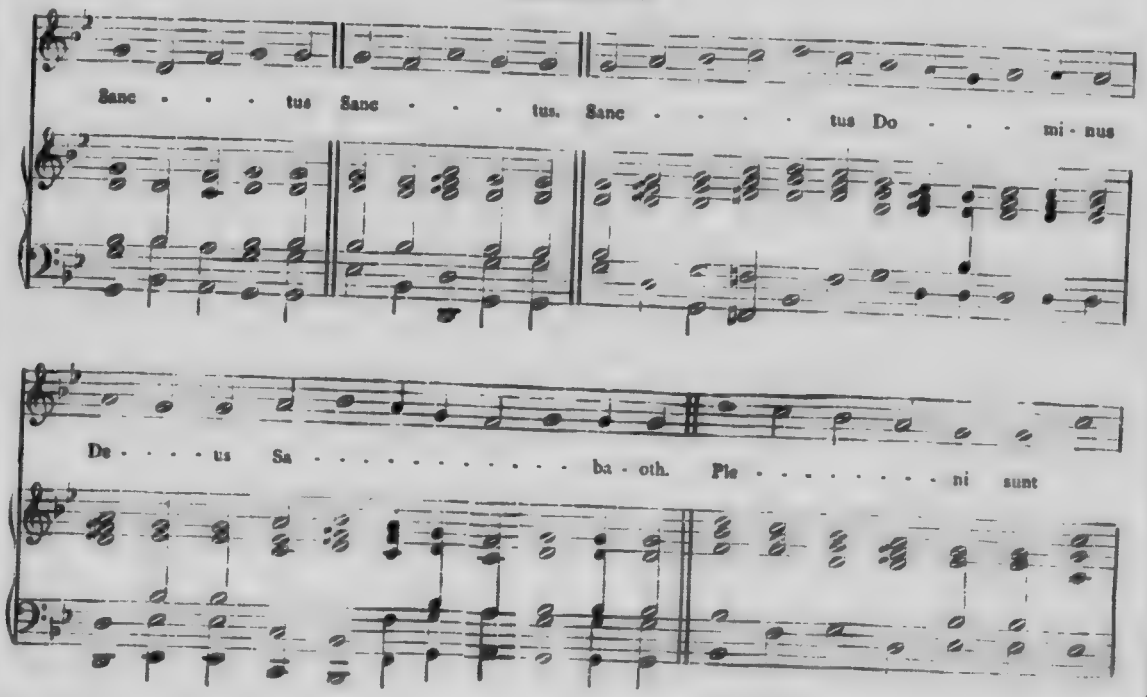
Sanc - - - - tus Sanc - - - - tus. Sanc - - - - - tus Do - - - - mi-nus
De - - - - us Sa - - - - - - - - - - - - ba-oth. Ple - - - - - - - - - ni sunt

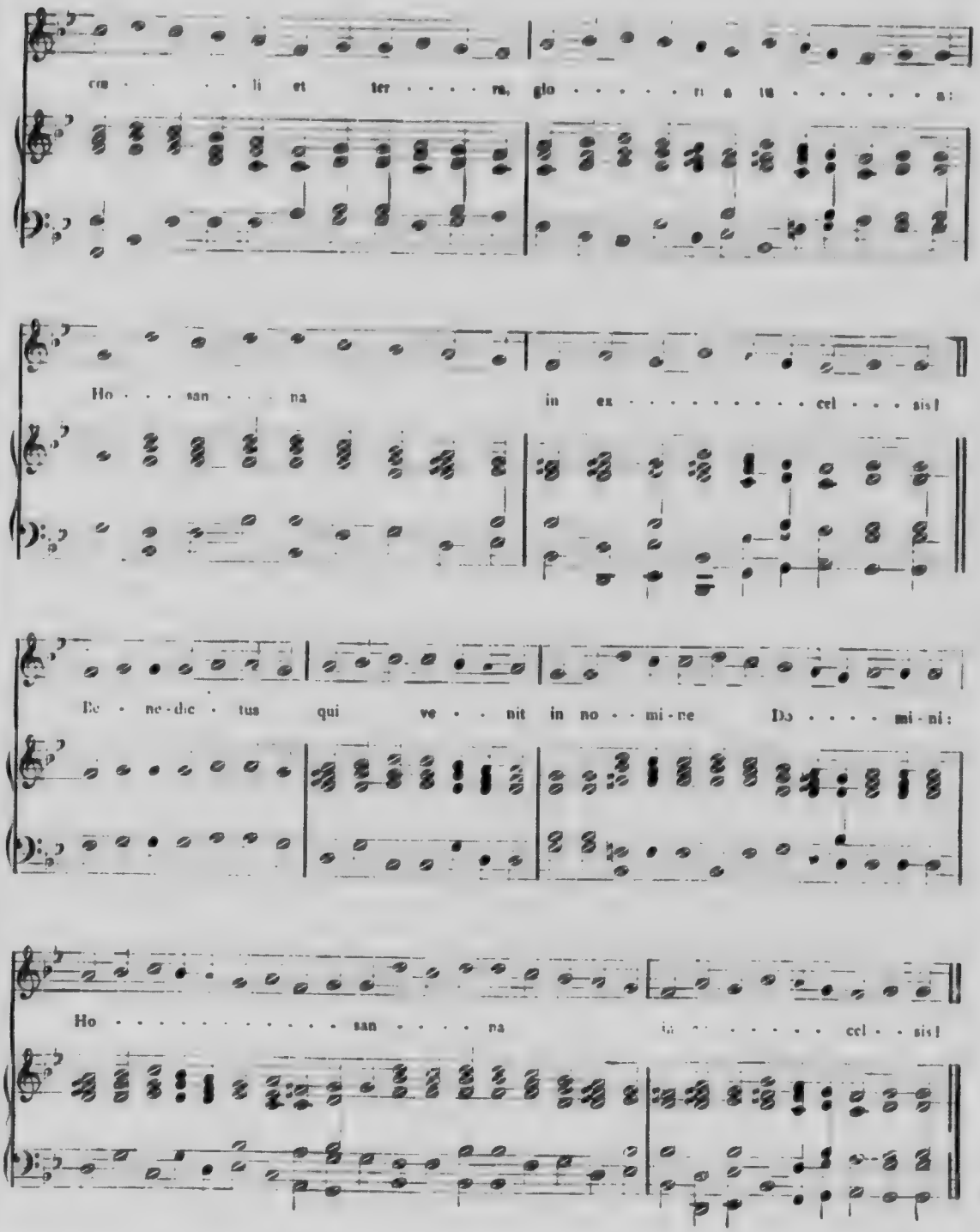
cœ - - - li et ter - - - - ra, glo - - - - - ri a tu - - - - - - - a:
Ho - - - san - - - na in ex - - - - - - - - - - cel - - - sis!
Be - ne - dic - tus qui ve - - nit in no - - mi - ne Do - - - - mi - ni:
Ho - - - - - - - - - - - - san - - - - na in - - - - - - - cel - - sis!

AGNUS DEI

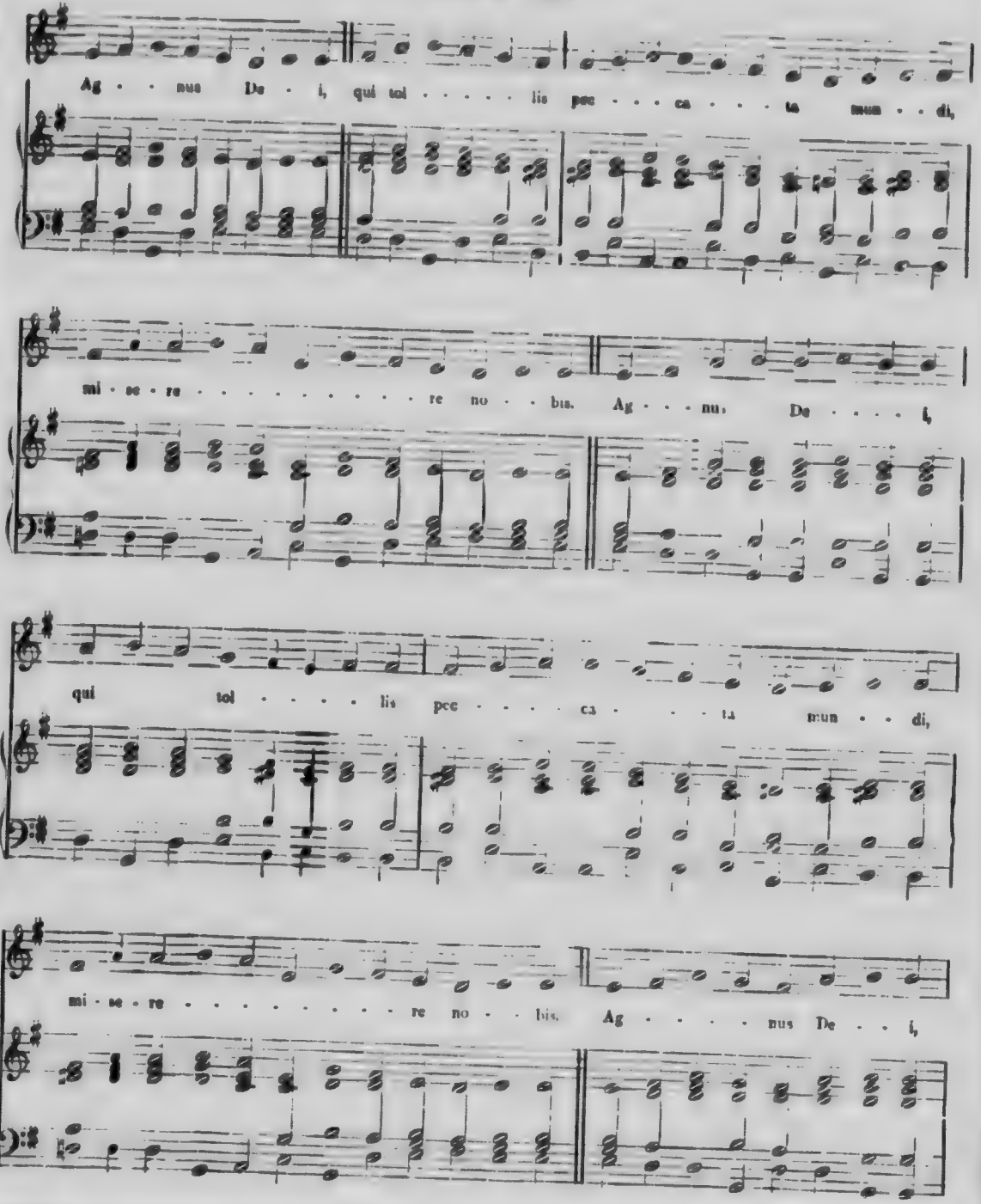
Ag · · nus De · i, qui tol · · · · lis pec · · · ca · · · ta mun · · di,
mi · se · re · · · · · · · · · re no · · bis. Ag · · nus De · · · · i,
qui tol · · · · lis pec · · · · ca · · · ta mun · · di,
mi · se · re · · · · · · · · · re no · · bis. Ag · · · · · nus De · · i,

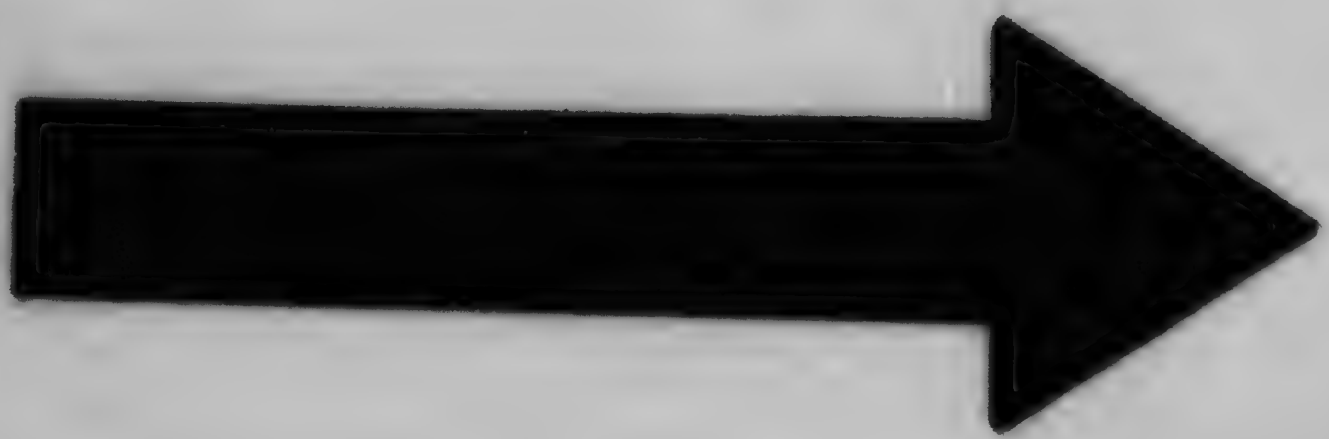

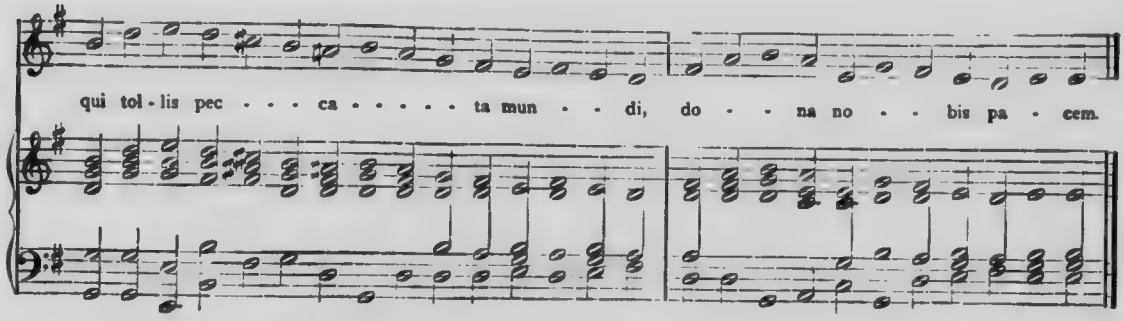

Aux Dimanches de l'Avent et du Carême

KYRIE

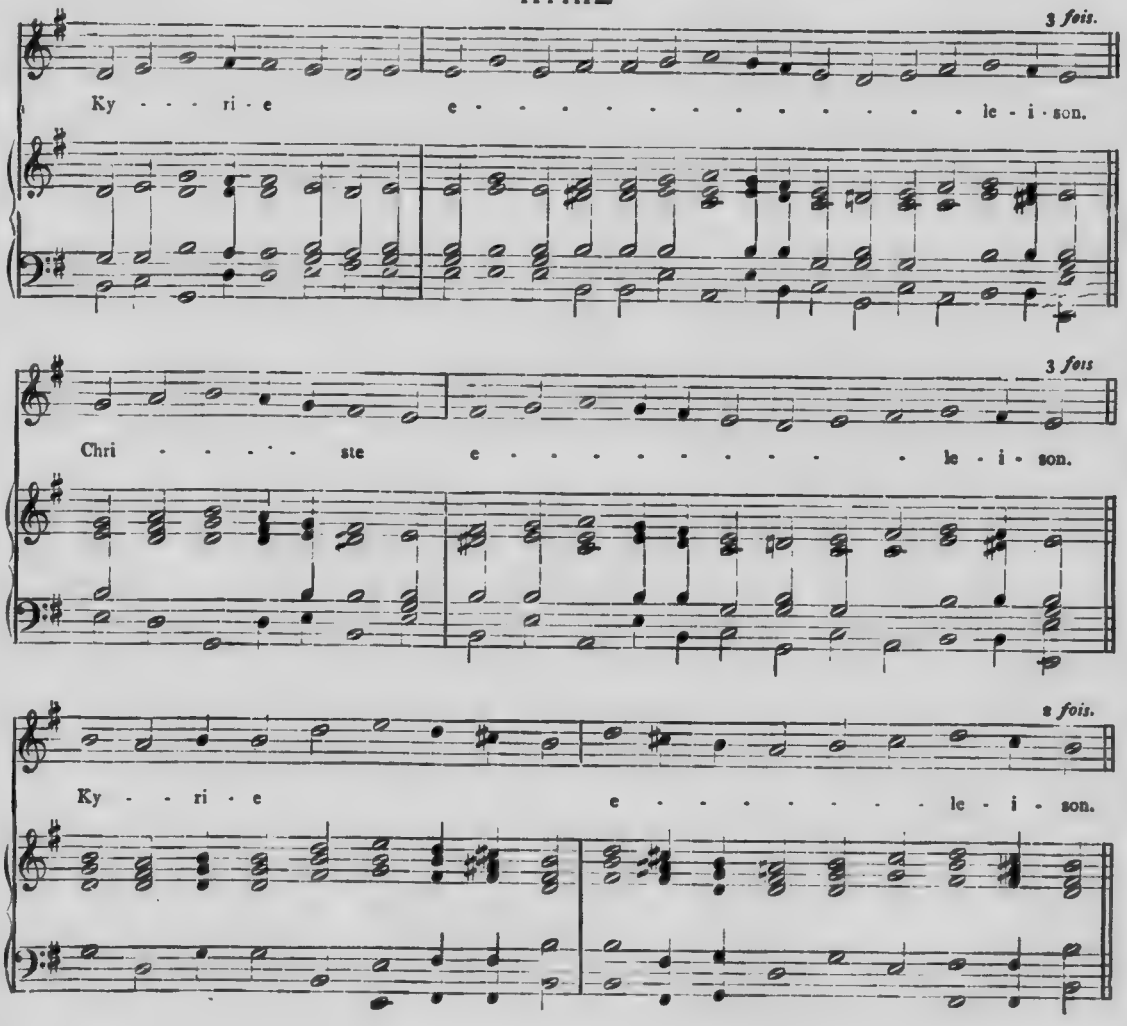

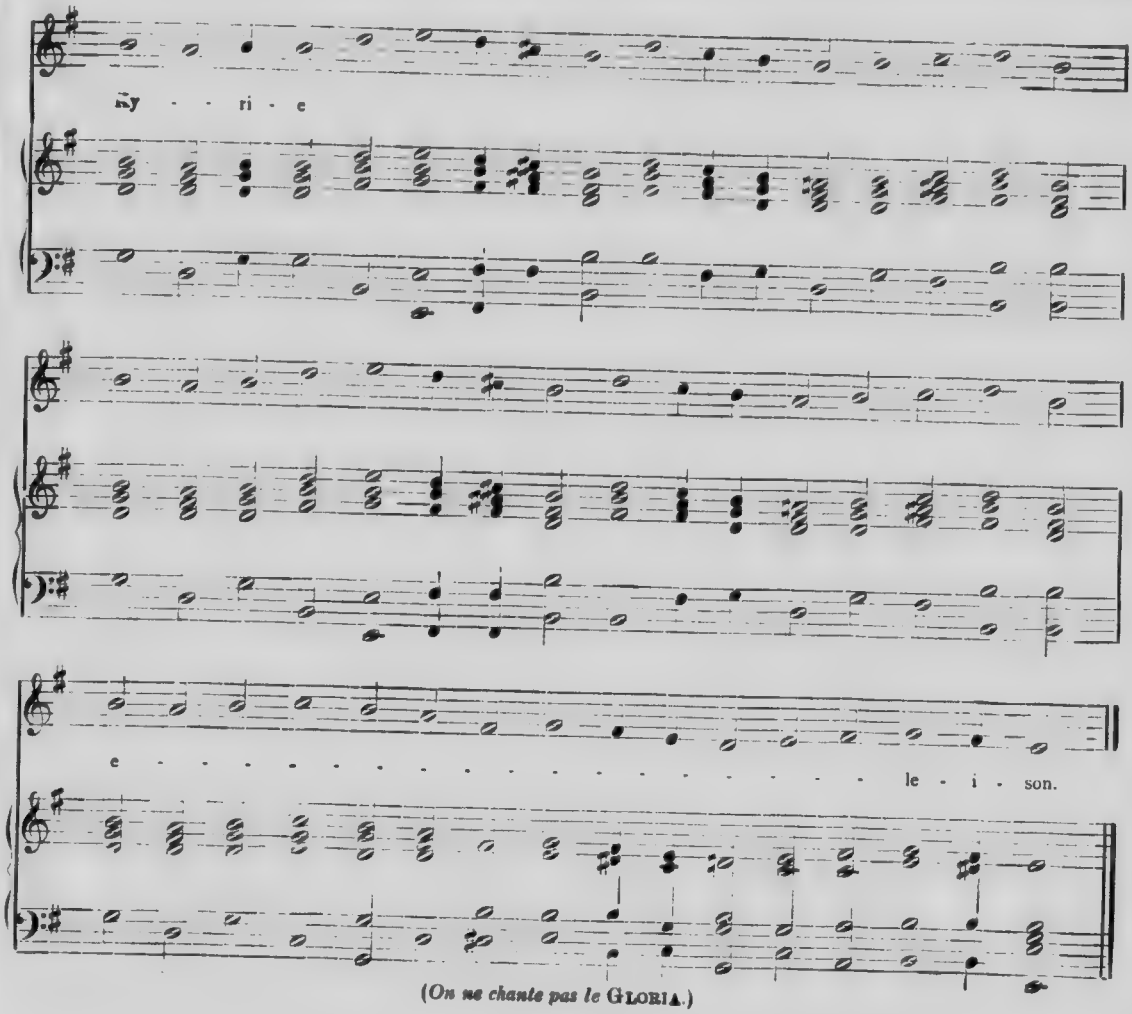

(On ne chante pas le GLORIA.)

CREDO

Comme aux Dimanches pendant l'Année.

SANCTUS

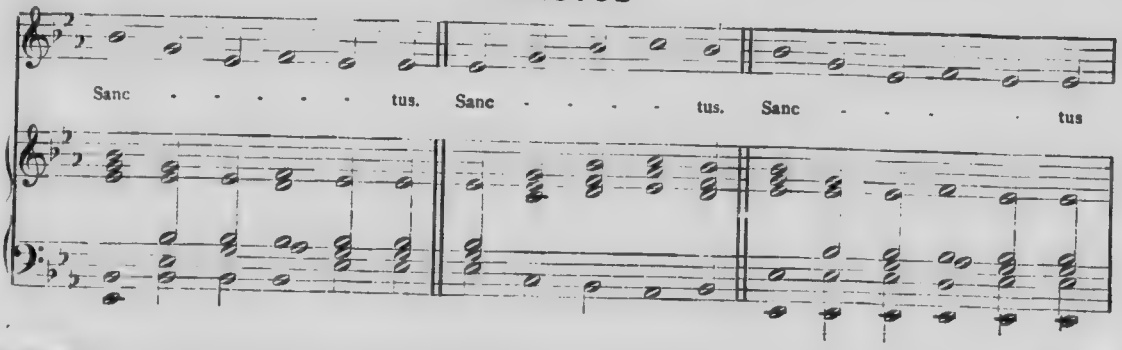

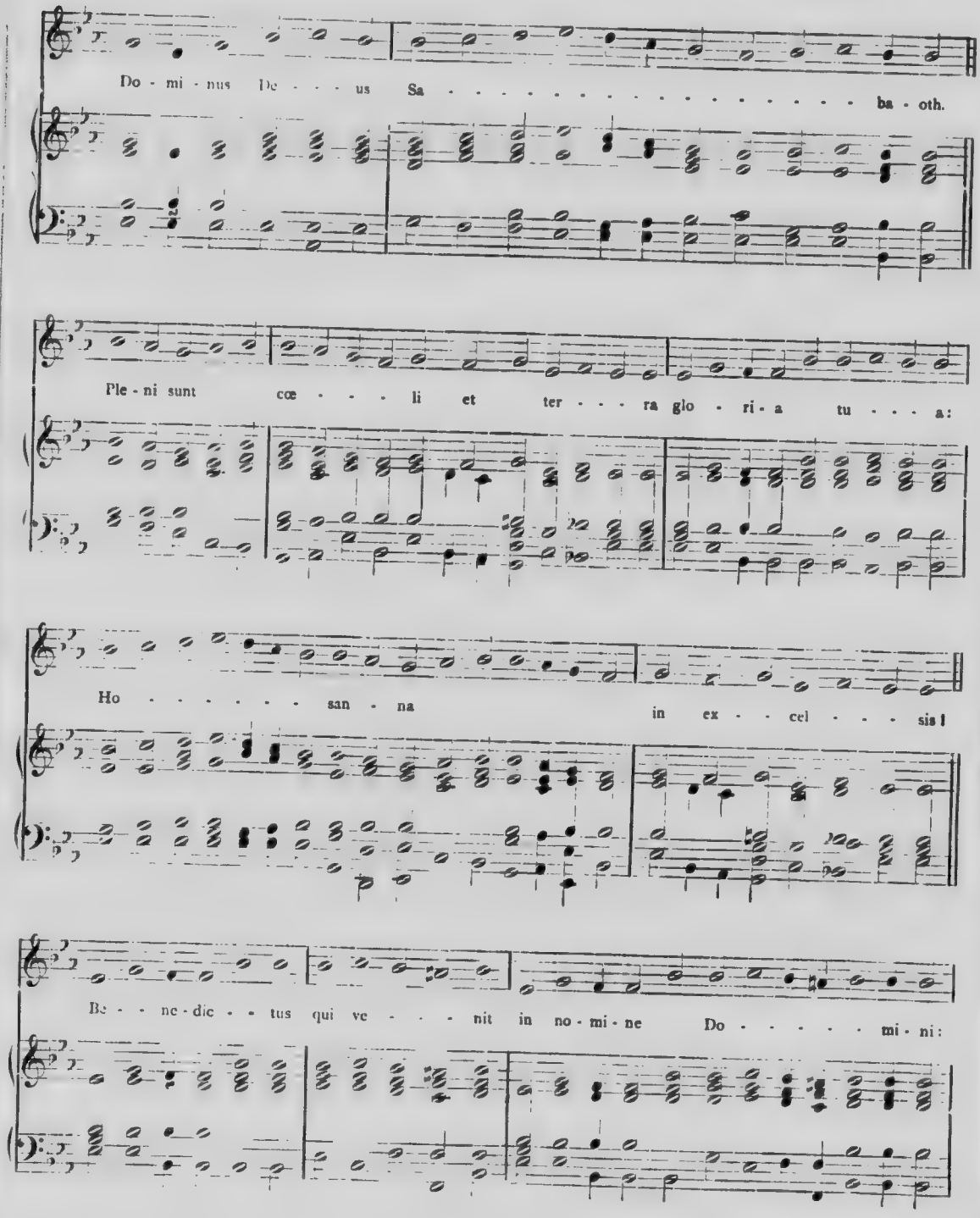
Do - mi - nus De - - - us Sa - - - - - - - - - - - - - - - - ba - oth.
Ple - ni sunt cœ - - - - li et ter - - - ra glo - ri - a tu - - - a:
Ho - - - - - - - san - na in ex - - cel - - - - sis!
Be - - ne - dic - - tus qui ve - - - - nit in no - mi - ne Do - - - - - - mi - ni:

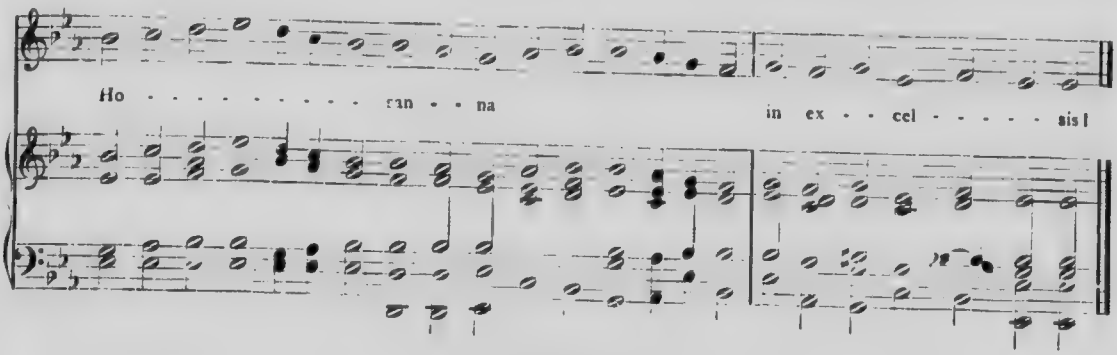
Ho - - - - - - - - - - san - - na
in ex - - cel - - - - - sis!

AGNUS DEI

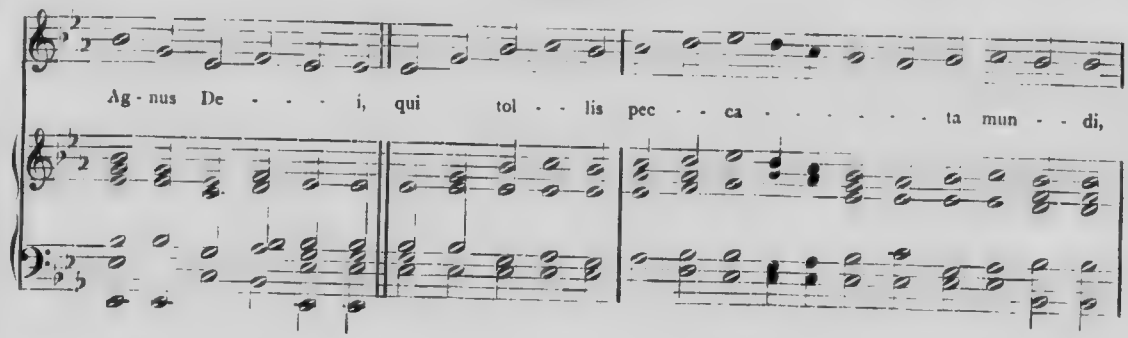
Ag - nus De - - - i, qui tol - - lis pec - - ca - - - - - - - - ta mun - - di,

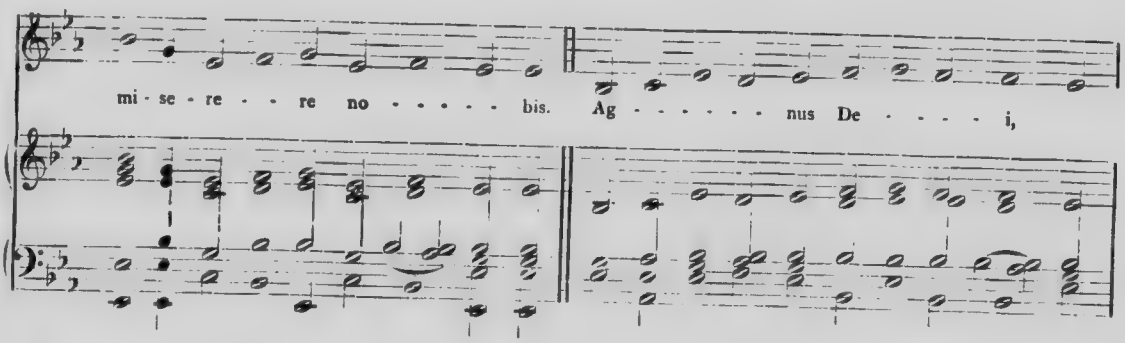
mi - se - re - - re no - - - - - bis. Ag - - - - - - nus De - - - - i,

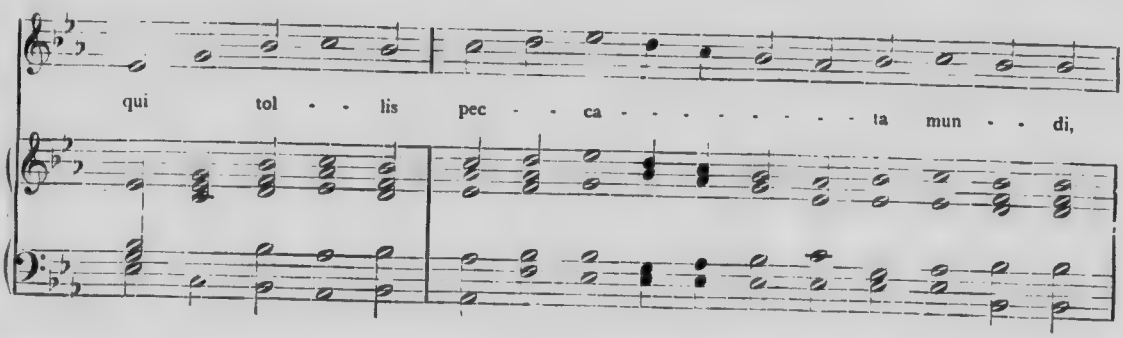
qui tol - - lis pec - - ca - - - - - - - - - - - ta mun - - di,

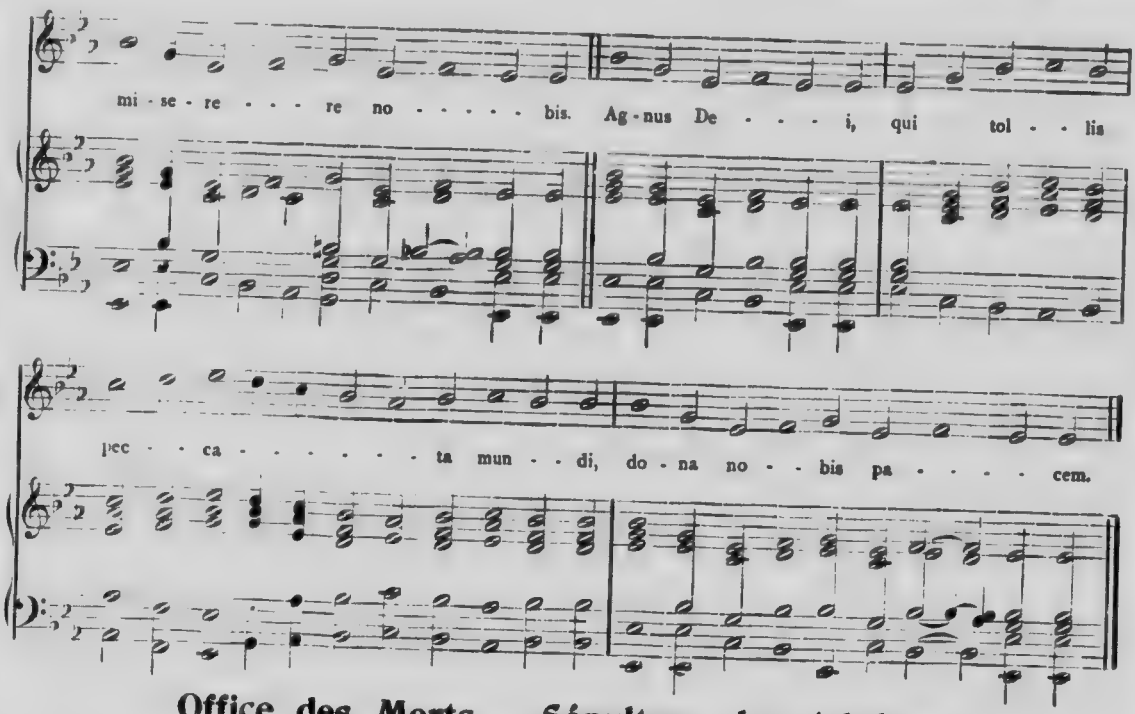

Office des Morts. — Sépulture des Adultes

EXULTABUNT DOMINO

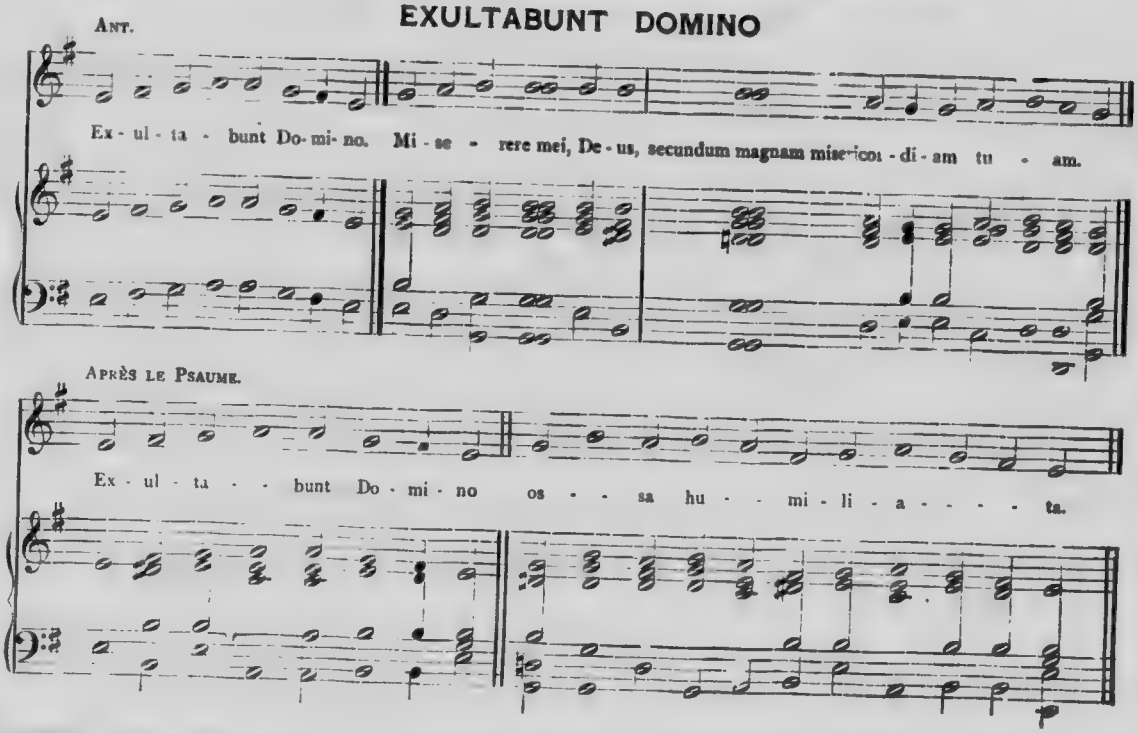

SUBVENITE

Répons.

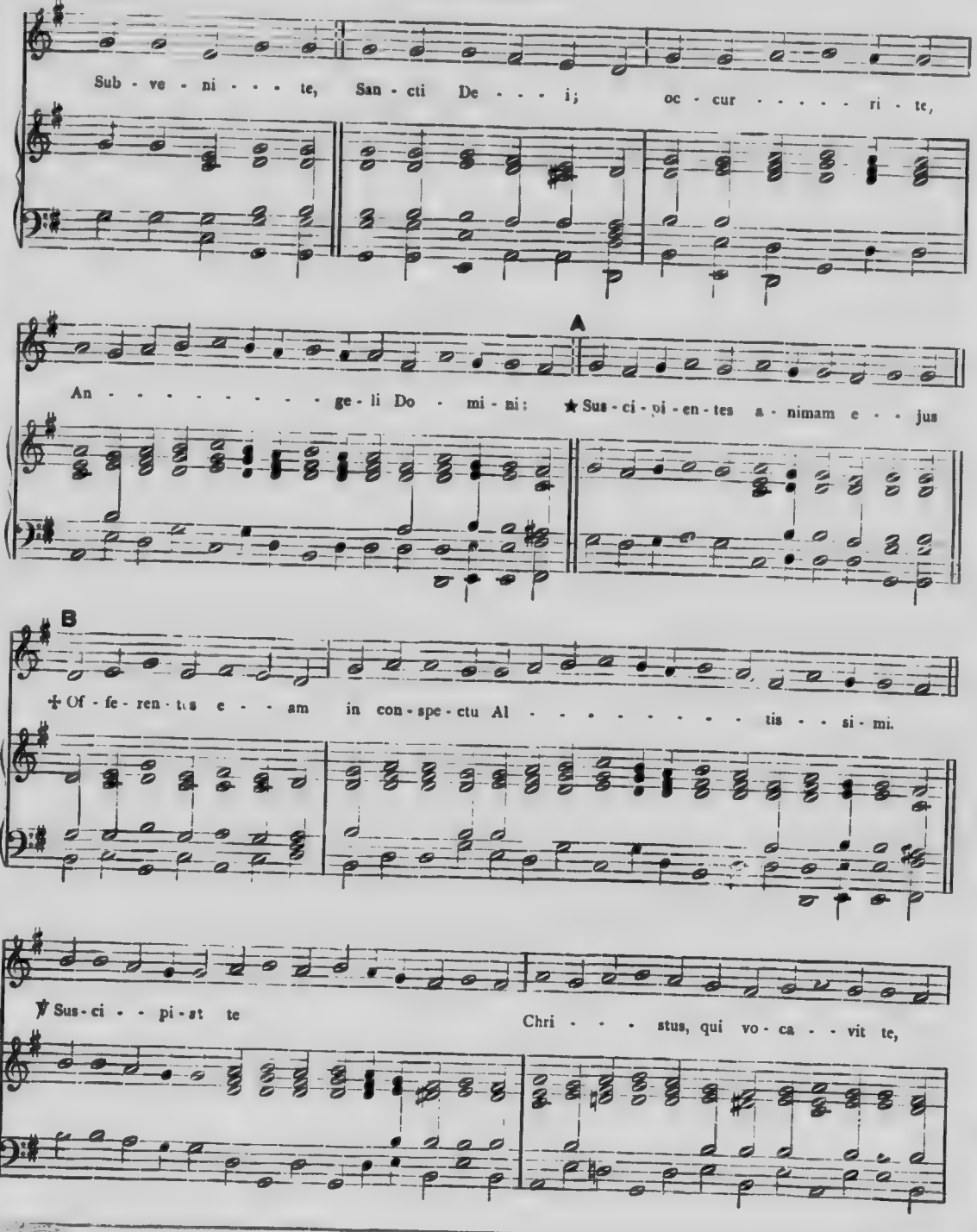

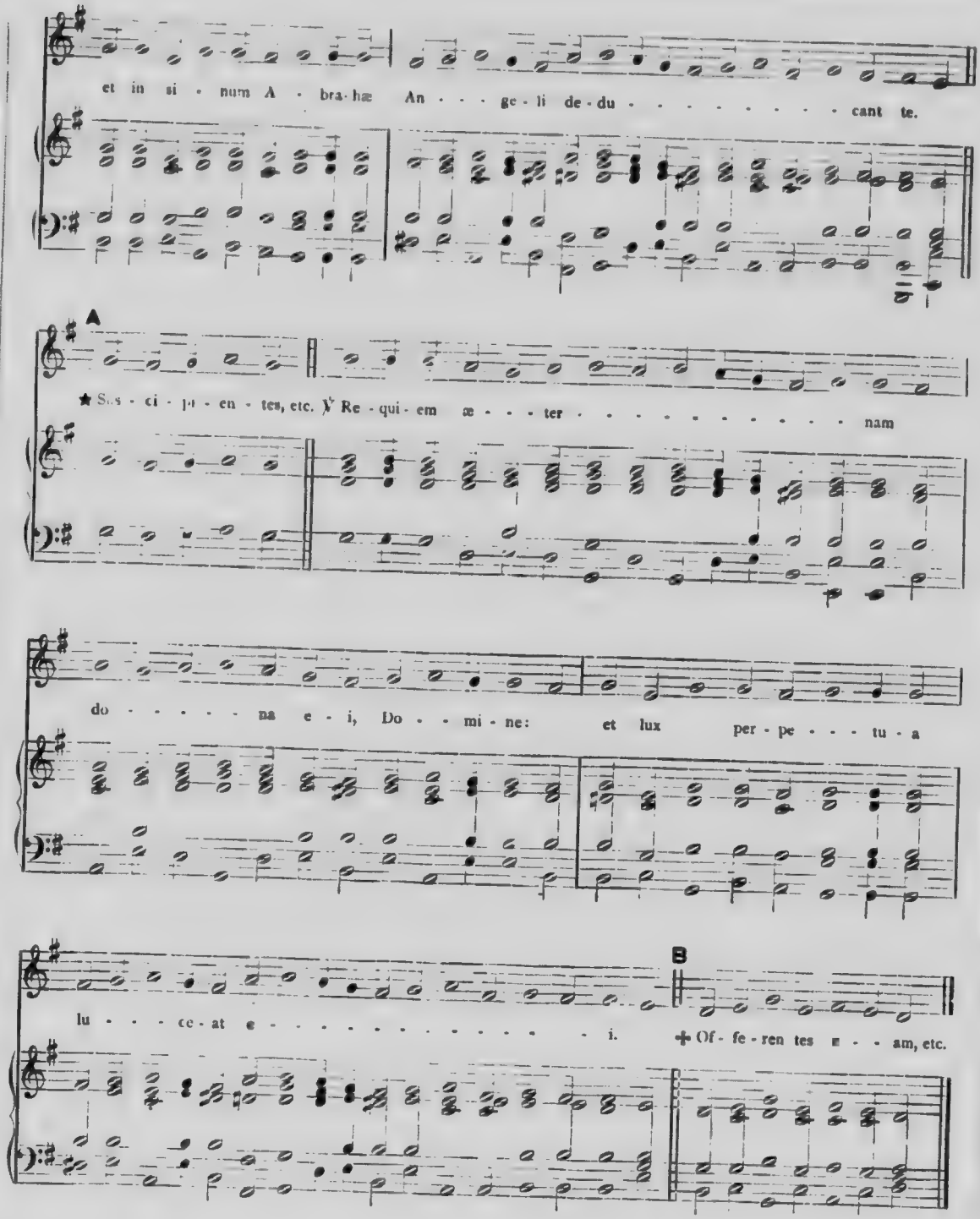
et in si - num A - bra - hæ An - - - ge - li de - du - - - - - - - - - cant te.
A
℟ Re - qui - em æ - - - ter - - - - - - - - - - - nam
do - - - - - na e - i, Do - - mi - ne: et lux per - pe - - - tu - a
lu - - - ce - at e - - - - - - - - - - - - i.
B
℣ Of - fe - ren tes a - - - am, etc.

Messe des Morts

REQUIEM

INTROIT.

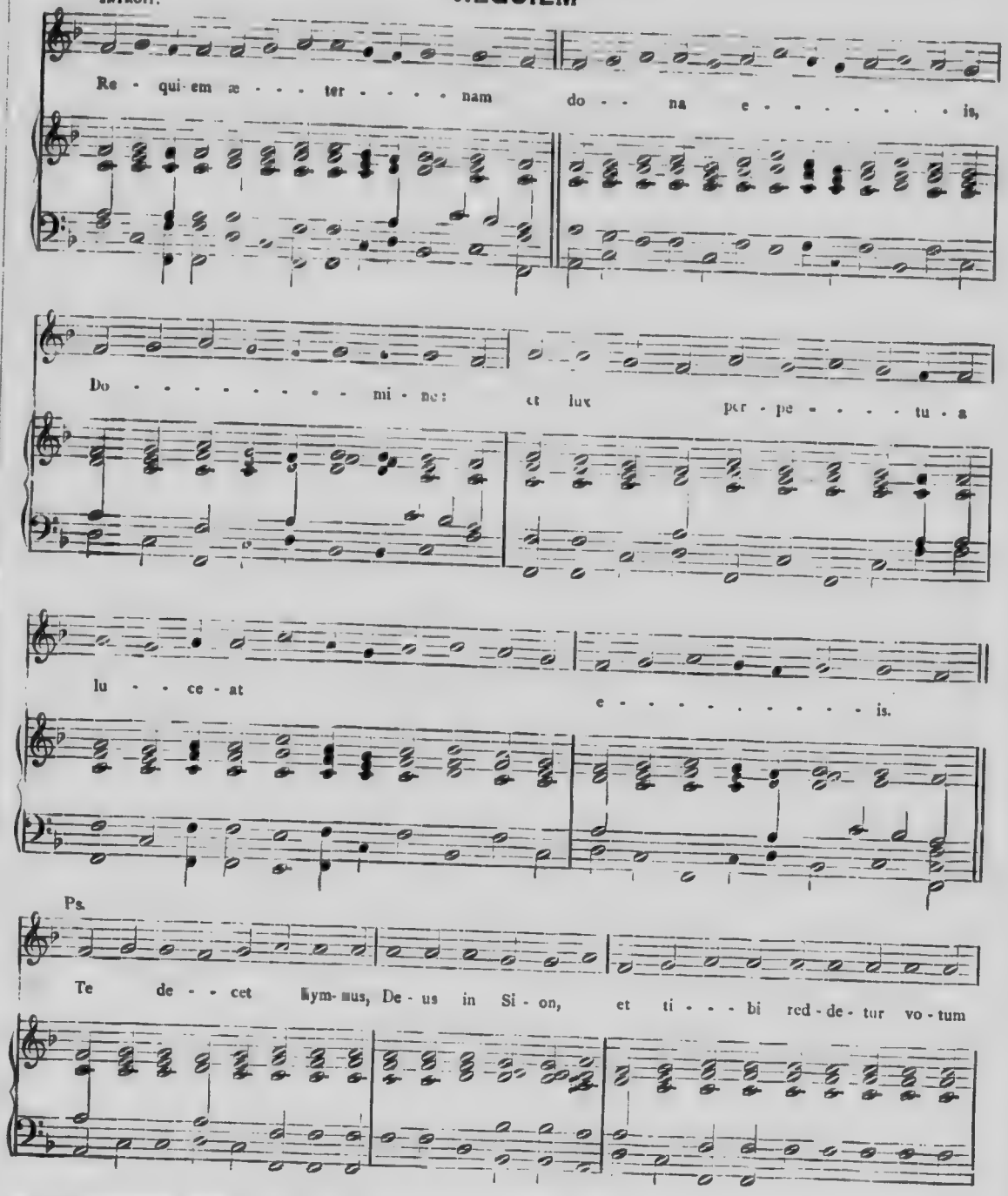

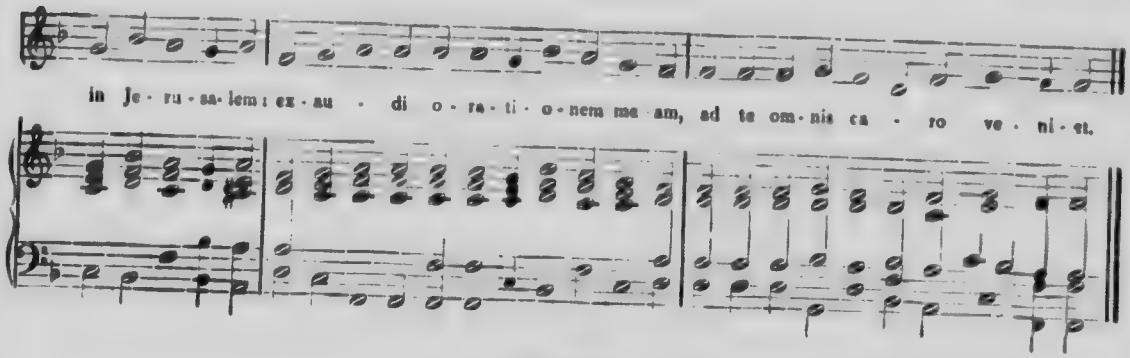
in Je - ru - sa - lem : ex - au - di o - ra - ti - o - nem me - am, ad te om - nis ca - ro ve - ni - et.

KYRIE

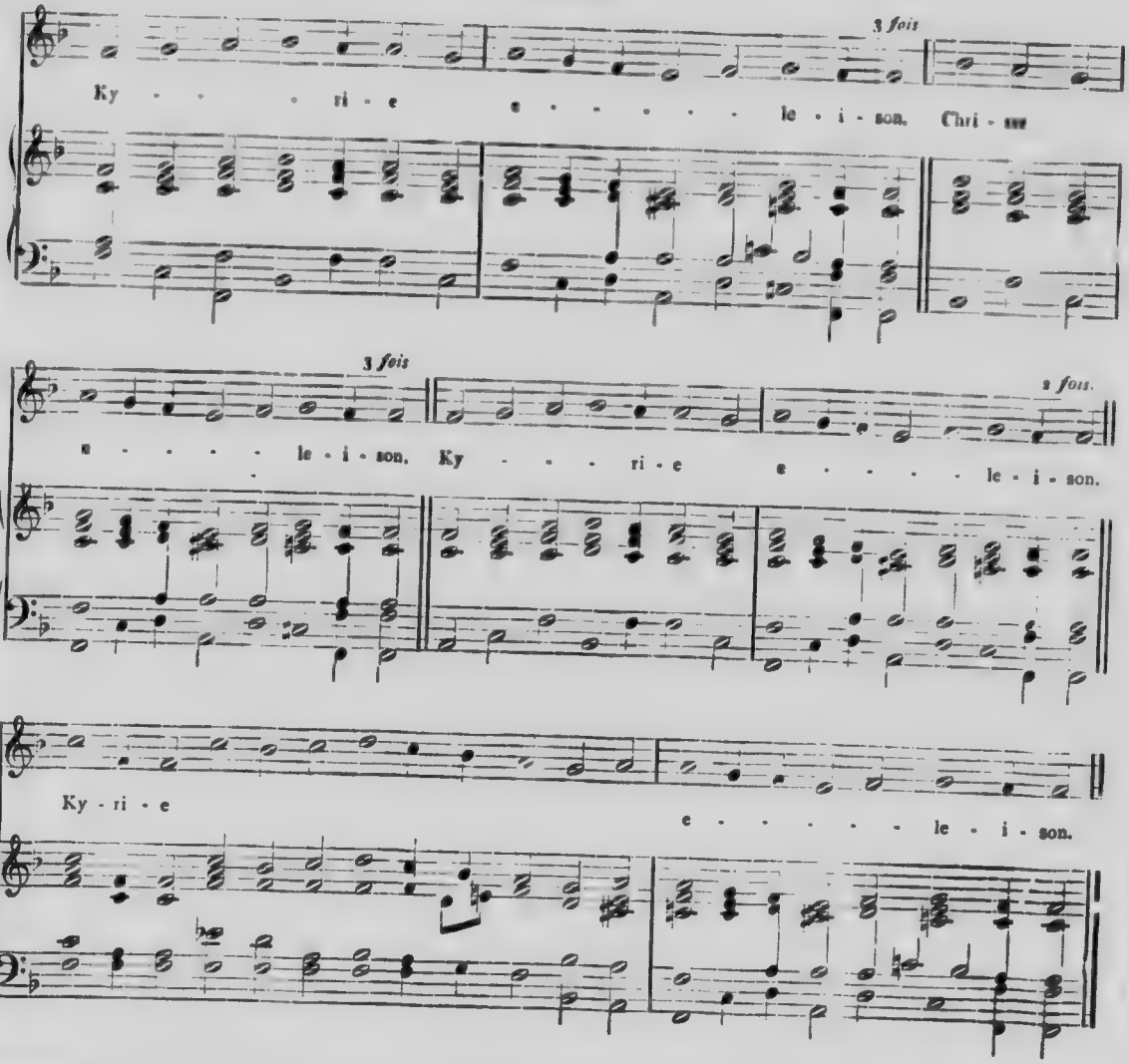
3 fois
Ky - - - - ri - e e - - - - - le - i - son. Chri - ste
3 fois
e - - - - le - i - son. Ky - - - - ri - e
2 fois.
e - - - - le - i - son.
Ky - ri - e
e - - - - - le - i - son.

ABSOLVE, DOMINE

(TRAIT)

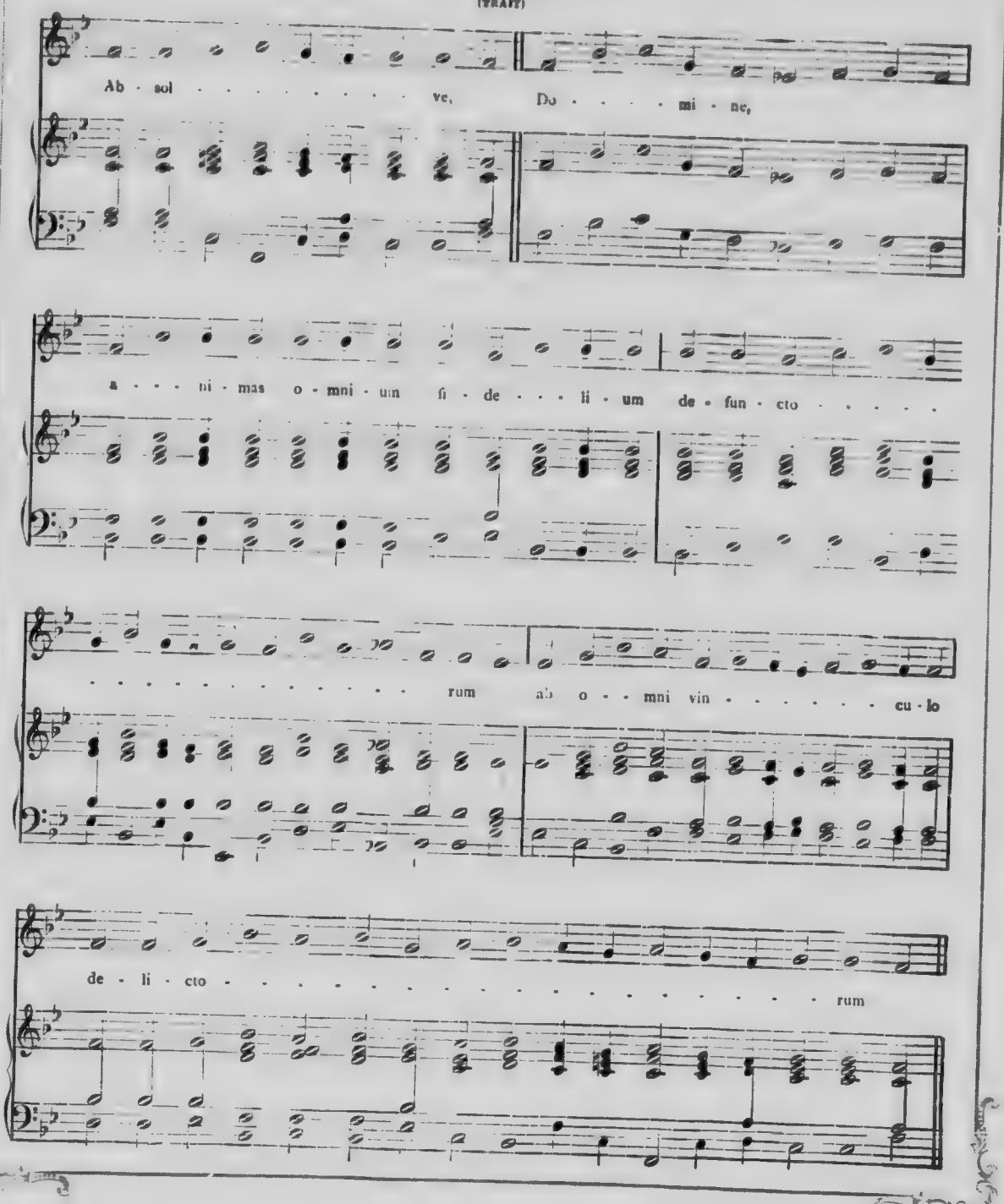

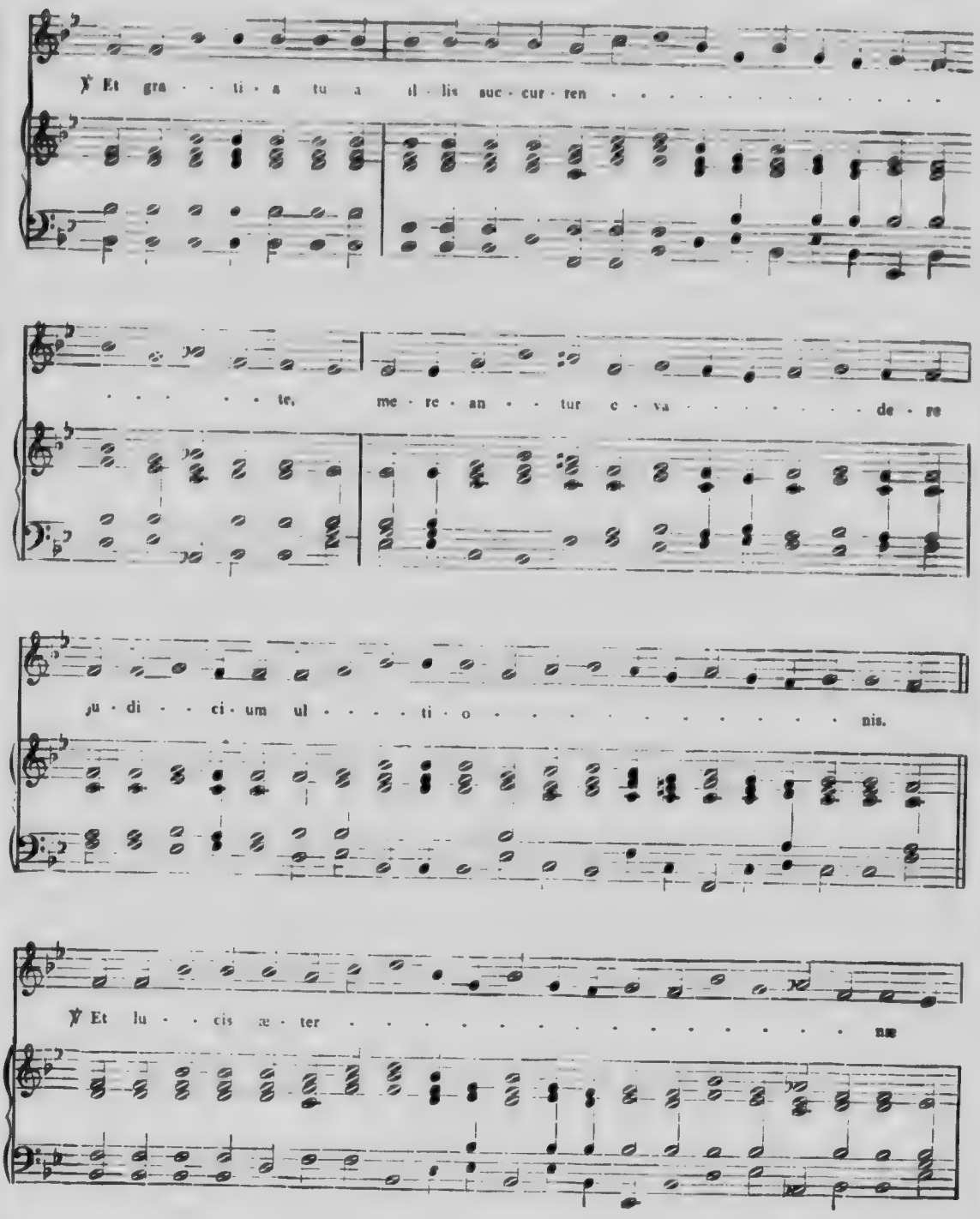
Et gra · · ti · a tu · a il · lis suc · cur · ren · · · · · · · · · · · · · · ·
· · · · · te, me · re · an · · tur e · va · · · · · · · · de · re
ju · di · · ci · um ul · · · · ti · o · · · · · · · · · · · · · nis.
Et lu · · cis æ · ter · na

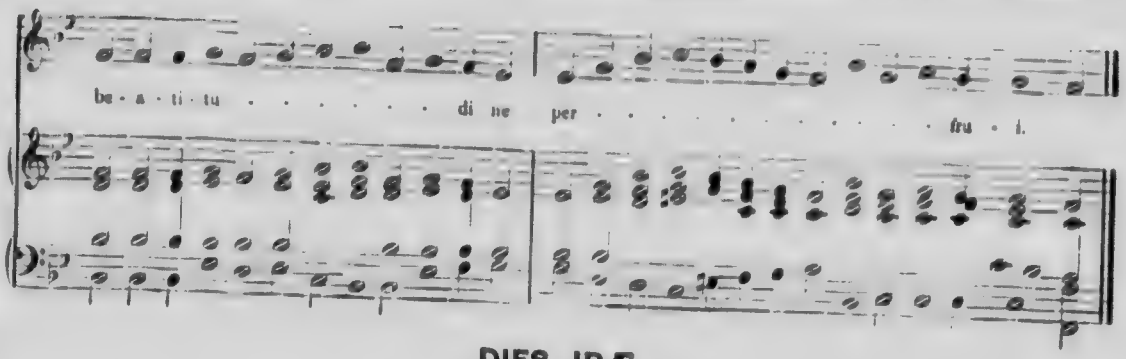

DIES IRÆ

(PROSE)

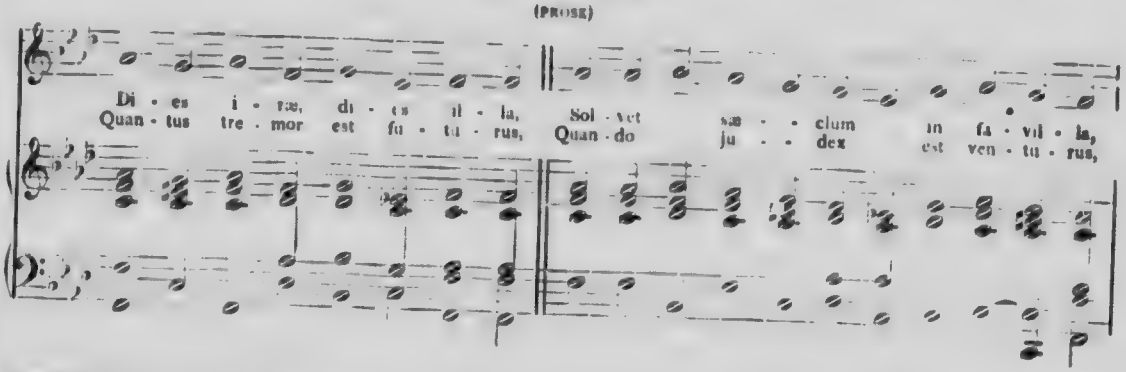

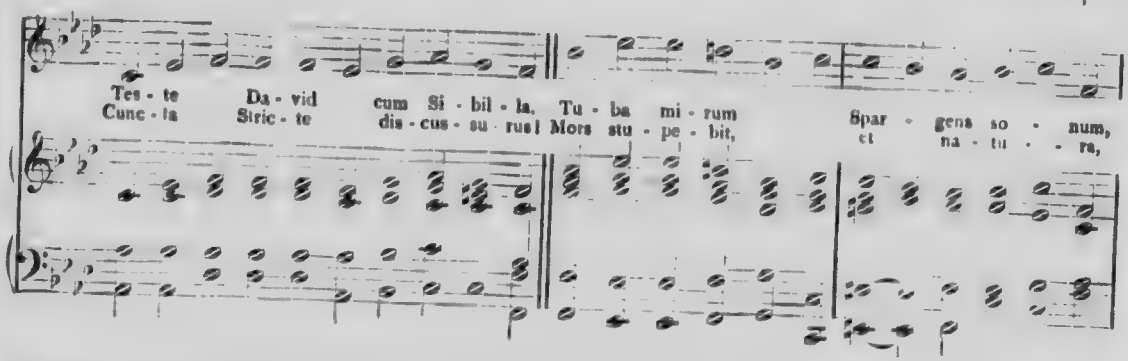

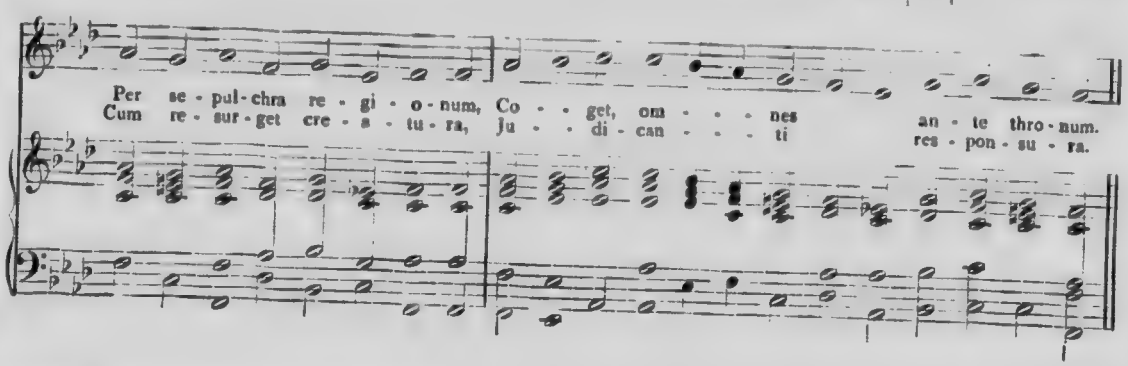

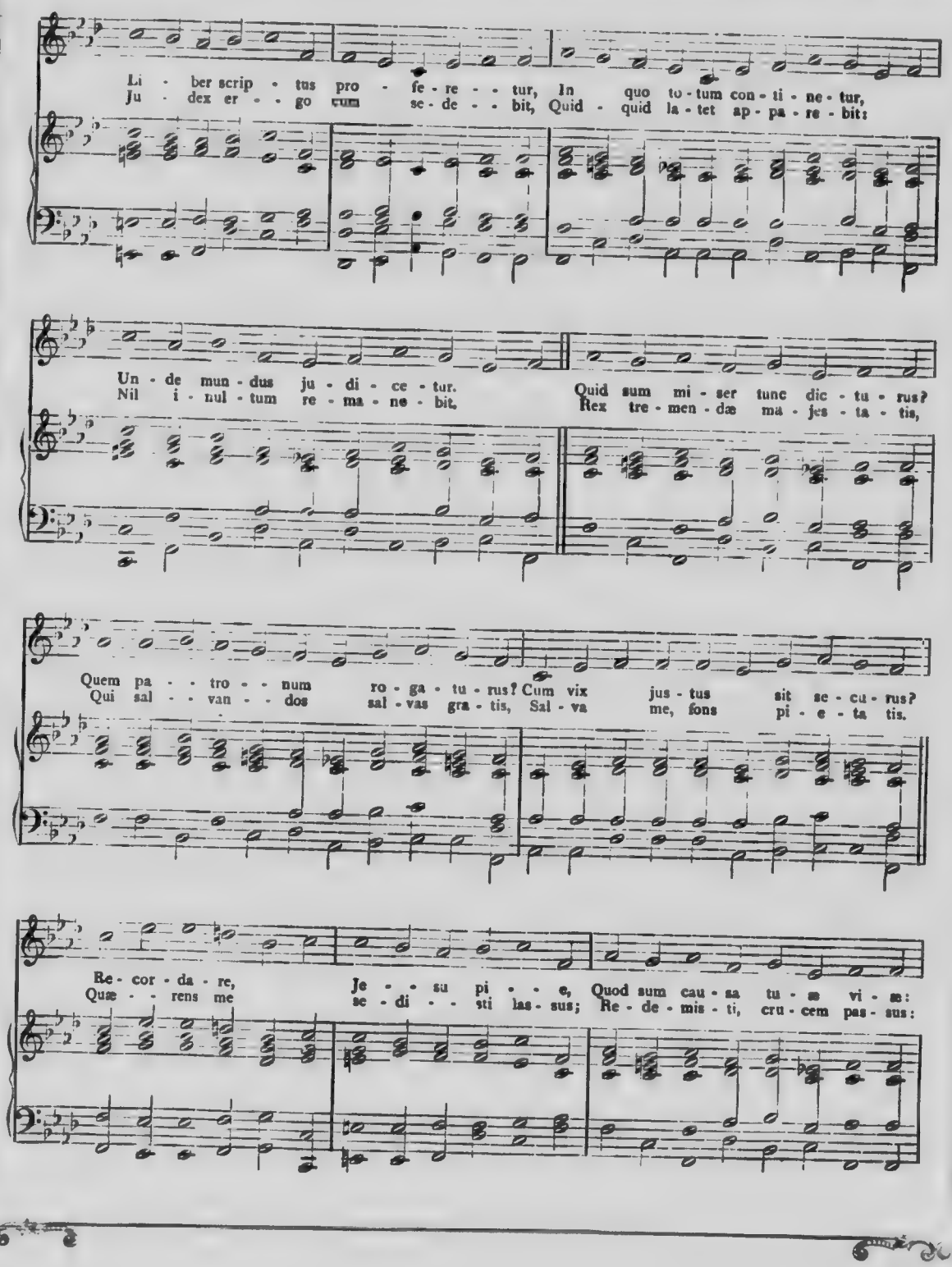
Li - ber scrip - tus pro - fe - re - - tur, In quo to - tum con - ti - ne - tur,
Ju - dex er - - go cum se - de - - bit, Quid - quid la - tet ap - pa - re - bit:
Un - de mun - dus ju - di - ce - tur. Quid sum mi - ser tunc dic - tu - rus?
Nil i - nul - tum re - ma - ne - bit, Rex tre - men - dæ ma - jes - ta - tis,
Quem pa - - tro - - num ro - ga - tu - rus? Cum vix jus - tus sit se - cu - rus?
Qui sal - - van - - dos sal - vas gra - tis, Sal - va me, fons pi - e - ta tis.
Re - cor - da - re, Je - - su pi - - e, Quod sum cau - sa tu - æ vi - æ:
Quæ - - rens me se - di - - sti las - sus; Re - de - mis - ti, cru - cem pas - sus:

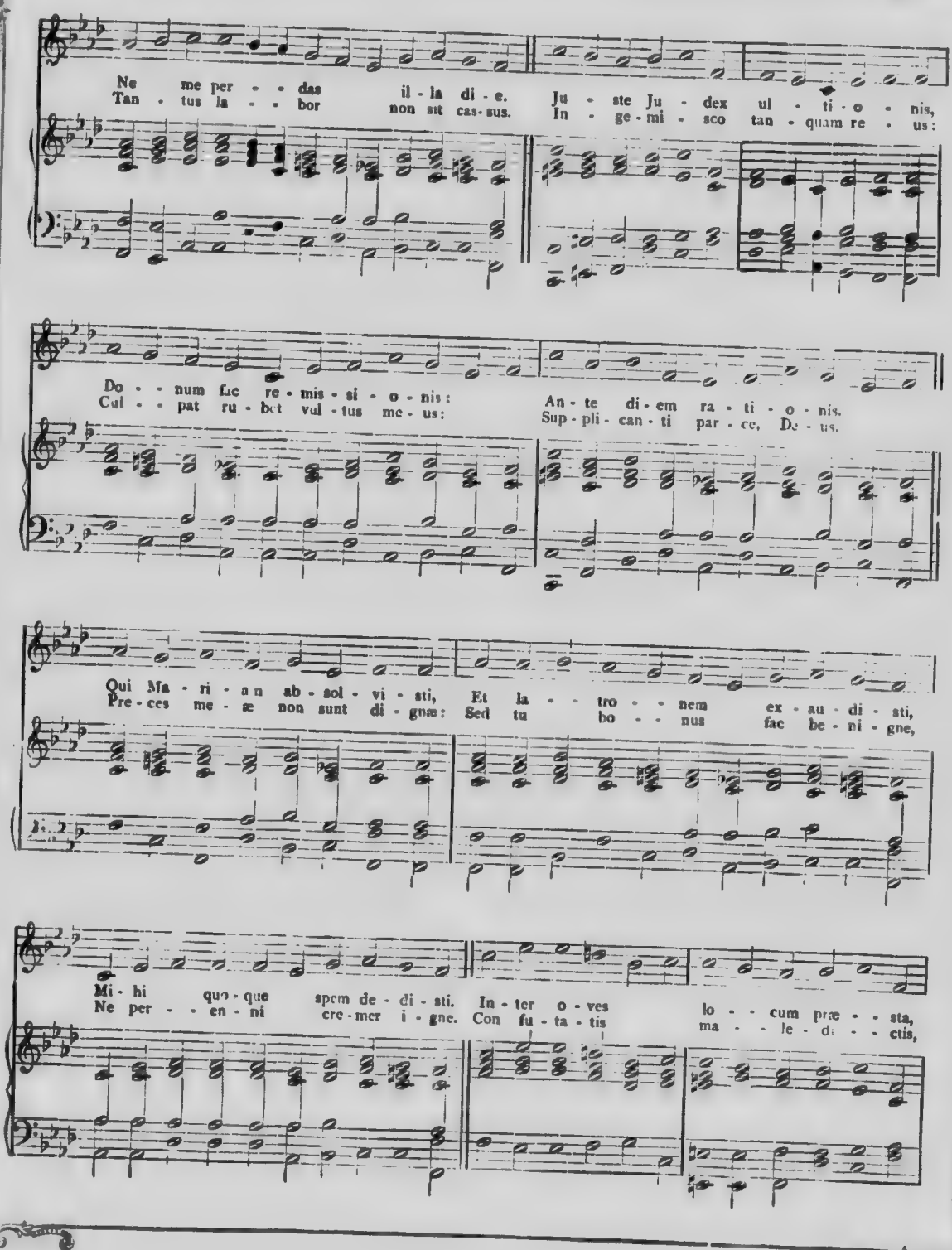
Ne me per - - das il - la di - e. Ju - ste Ju - dex ul - ti - o - nis,
Tan - tus la - - bor non sit cas - sus. In - ge - mi - sco tan - quam re - us:
Do - - num fac re - mis - si - o - nis: An - te di - em ra - ti - o - nis.
Cul - - pat ru - bet vul - tus me - us: Sup - pli - can - ti par - ce, De - us.
Qui Ma - ri - am ab - sol - vi - sti, Et la - - tro - - nem ex - au - di - sti,
Pre - ces me - æ non sunt di - gnæ: Sed tu bo - - nus fac be - ni - gne,
Mi - hi quo - que spem de - di - sti. In - ter o - ves lo - - cum præ - - sta,
Ne per - - en - ni cre - mer i - gne. Con fu - ta - tis ma - - le - di - - ctis,

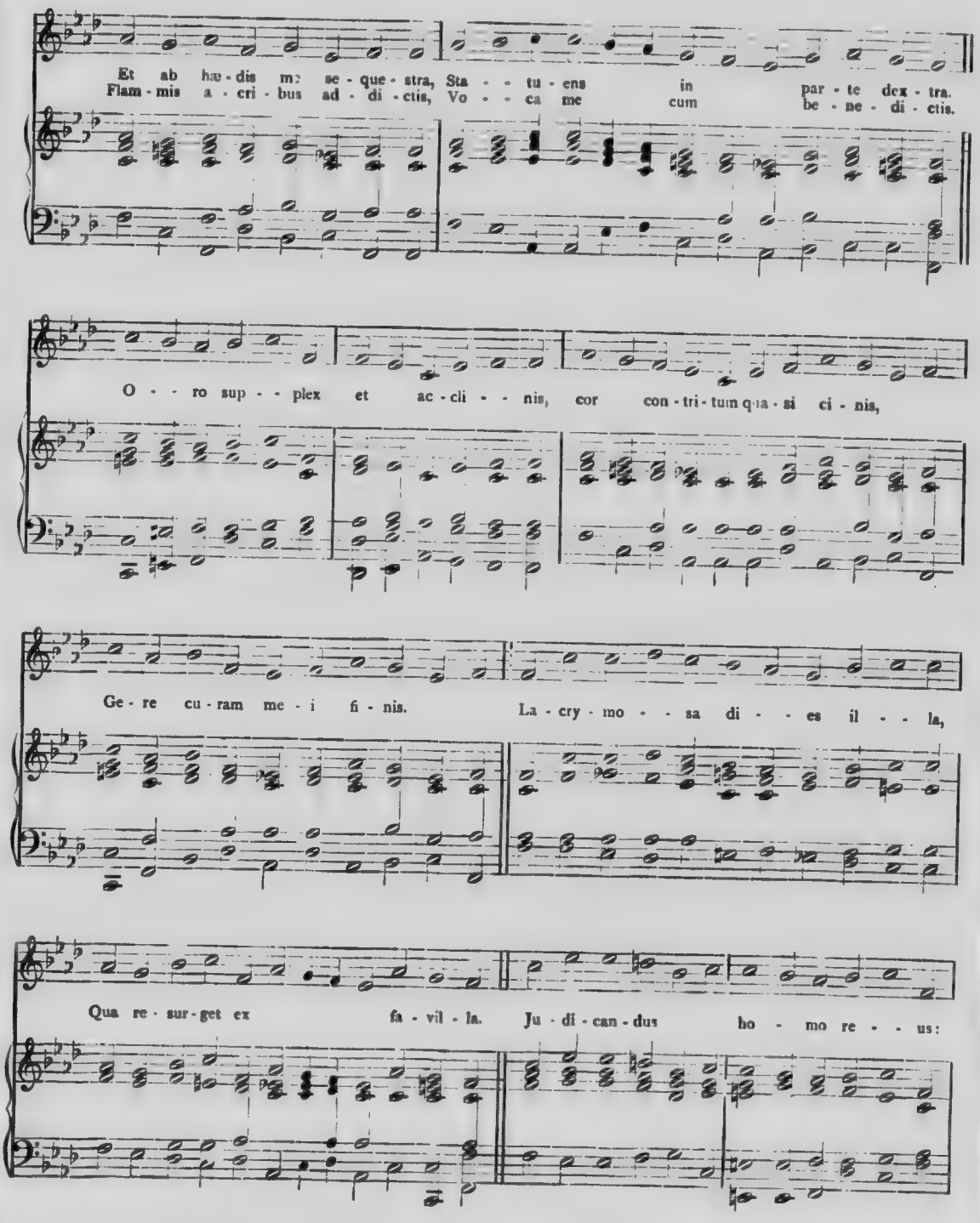
Et ab hæ - dis mi se - que - stra, Sta - - tu - ens in par - te dex - tra.
Flam - mis a - cri - bus ad - di - ctis, Vo - - ca me cum be - ne - di - ctis.
O - - ro sup - - plex et ac - cli - - nis, cor con - tri - tum qua - si ci - nis,
Ge - re cu - ram me - i fi - nis. La - cry - mo - - sa di - - es il - - la,
Qua re - sur - get ex fa - vil - la. Ju - di - can - dus ho - mo re - - us:

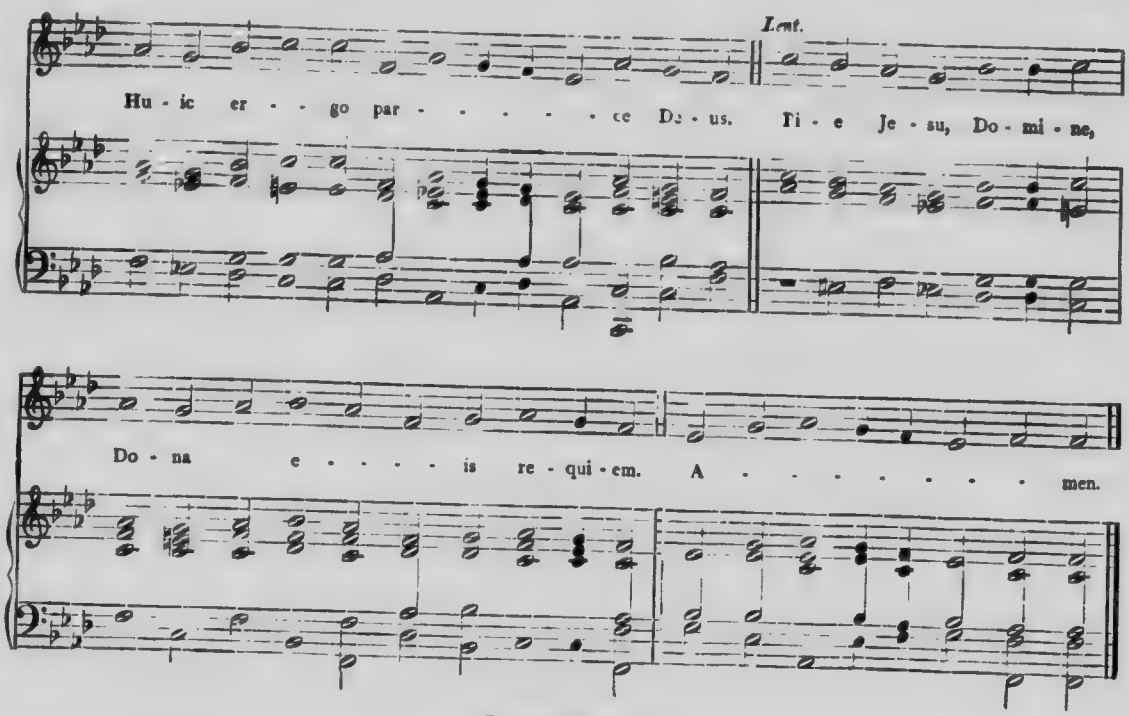
Lent.
Hu - ic er - - go par - - - - - - ce De - us. Pi - e Je - su, Do - mi - ne,
Do - na e - - - - is re - qui - em. A - - - - - - - - men.

SANCTUS

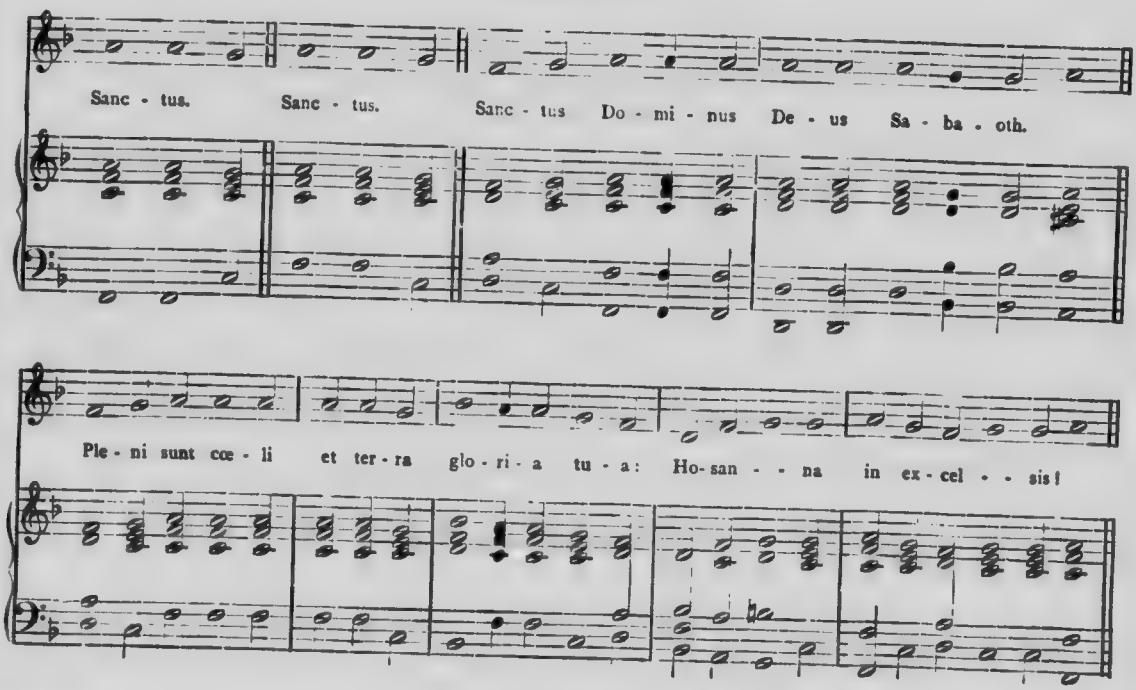
Sanc - tus. Sanc - tus. Sanc - tus Do - mi - nus De - us Sa - ba - oth.
Ple - ni sunt cœ - li et ter - ra glo - ri - a tu - a: Ho - san - - na in ex - cel - - sis!

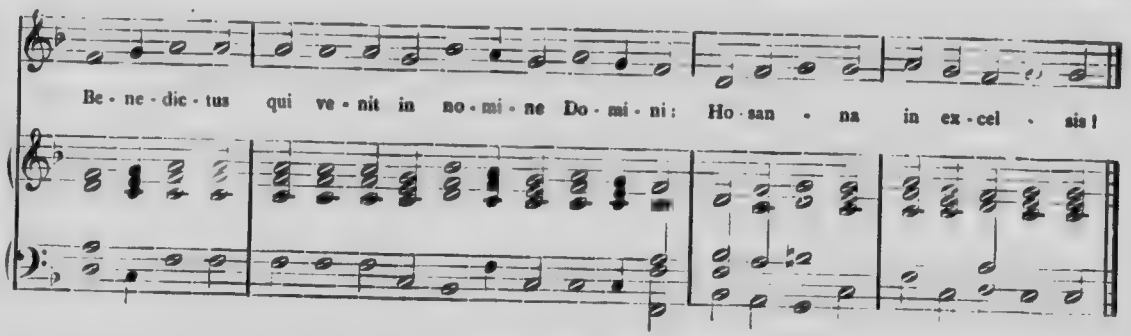

AGNUS DEI

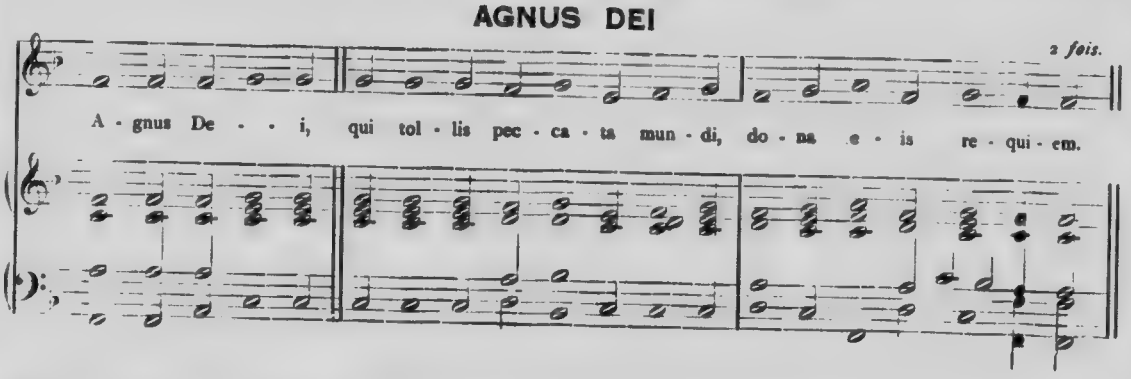

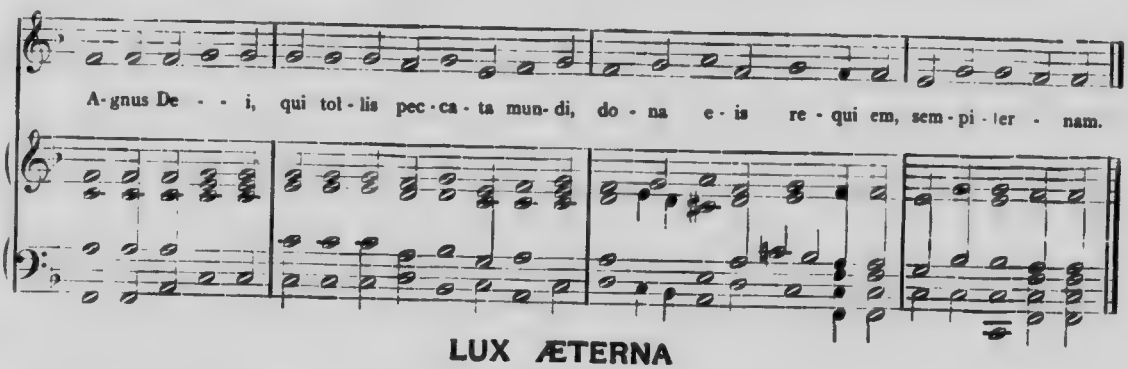

LUX ÆTERNA

(COMMUNION)

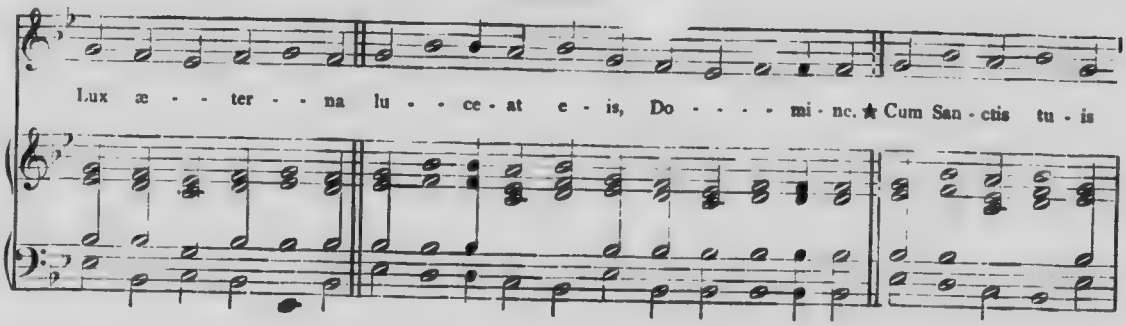

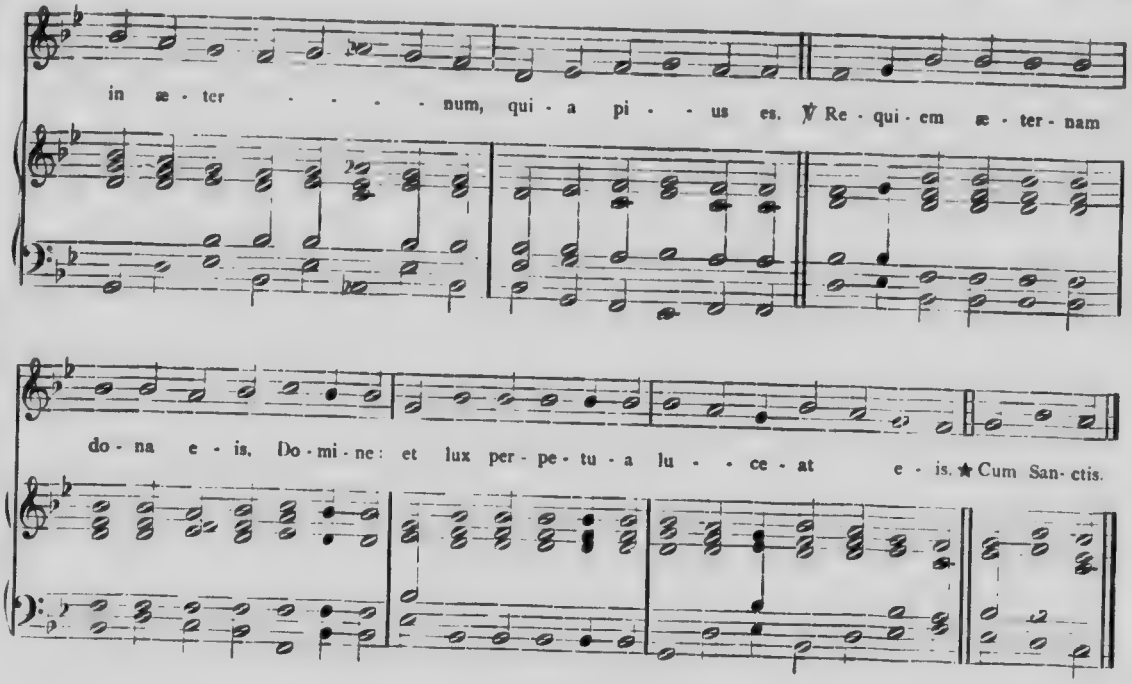
in æ - ter - - - - num, qui - a pi - - us es. ℣ Re - qui - em æ - ter - nam
do - na e - is, Do - mi - ne: et lux per - pe - tu - a lu - - ce - at e - is. ✱ Cum San - ctis.

LIBERA (1)

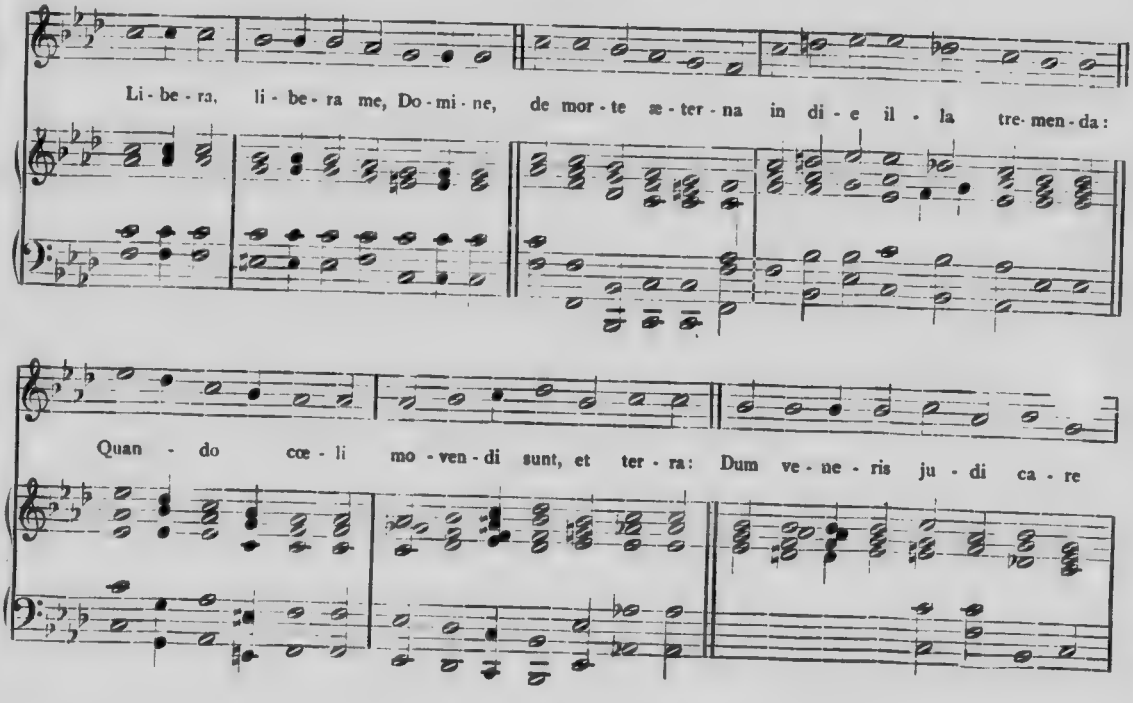
Li - be - ra, li - be - ra me, Do - mi - ne, de mor - te æ - ter - na in di - e il - la tre - men - da:
Quan - do cœ - li mo - ven - di sunt, et ter - ra: Dum ve - ne - ris ju - di ca - re

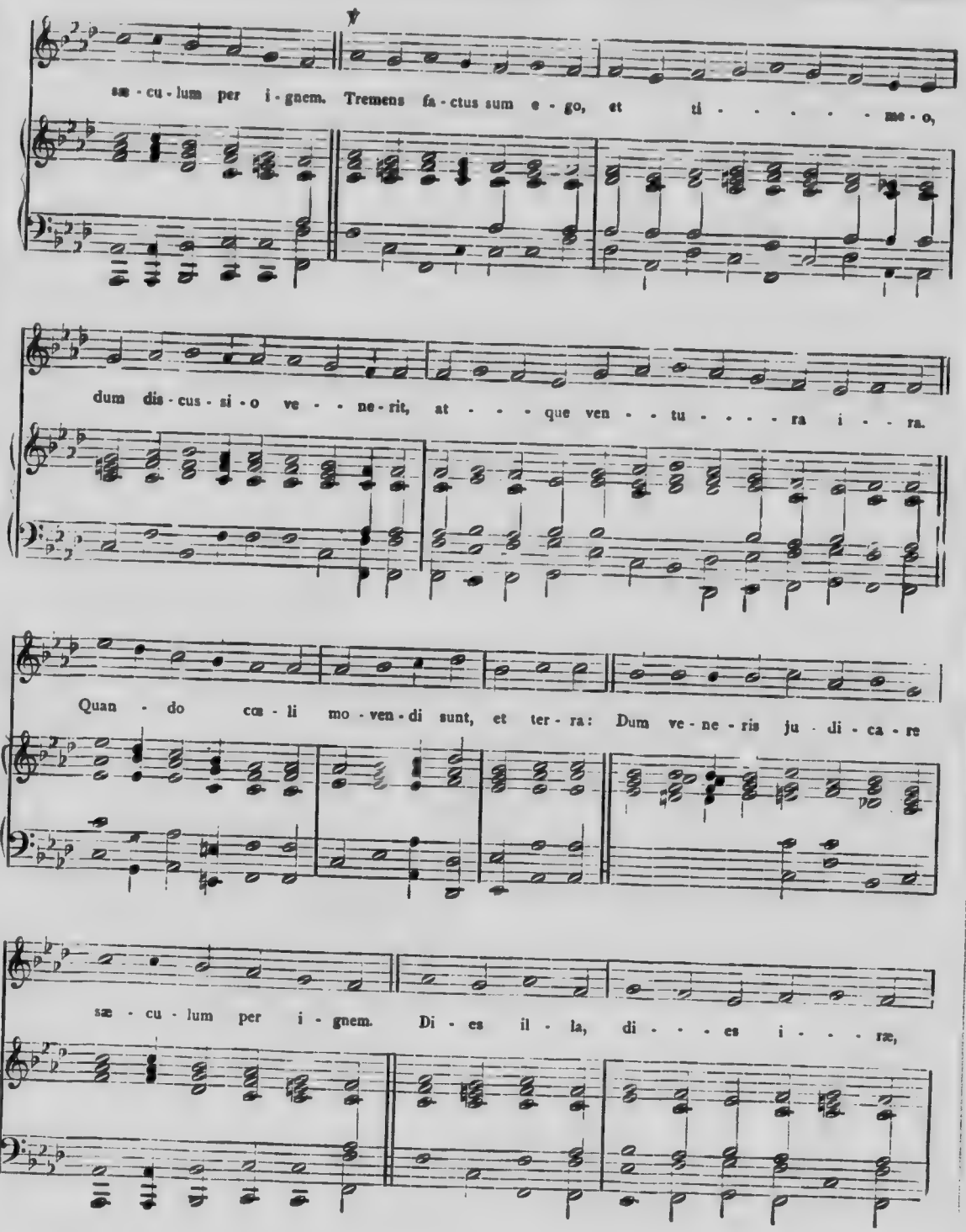
sæ - cu - lum per i - gnem. Tremens fa - ctus sum e - go, et ti - - - - - me - o,
dum dis - cus - si - o ve - - - ne - rit, at - - - que ven - - tu - - - - ra i - - ra.
Quan - do cœ - li mo - ven - di sunt, et ter - ra: Dum ve - ne - ris ju - di - ca - re
sæ - cu - lum per i - gnem. Di - es il - la, di - - - es i - - - ræ,

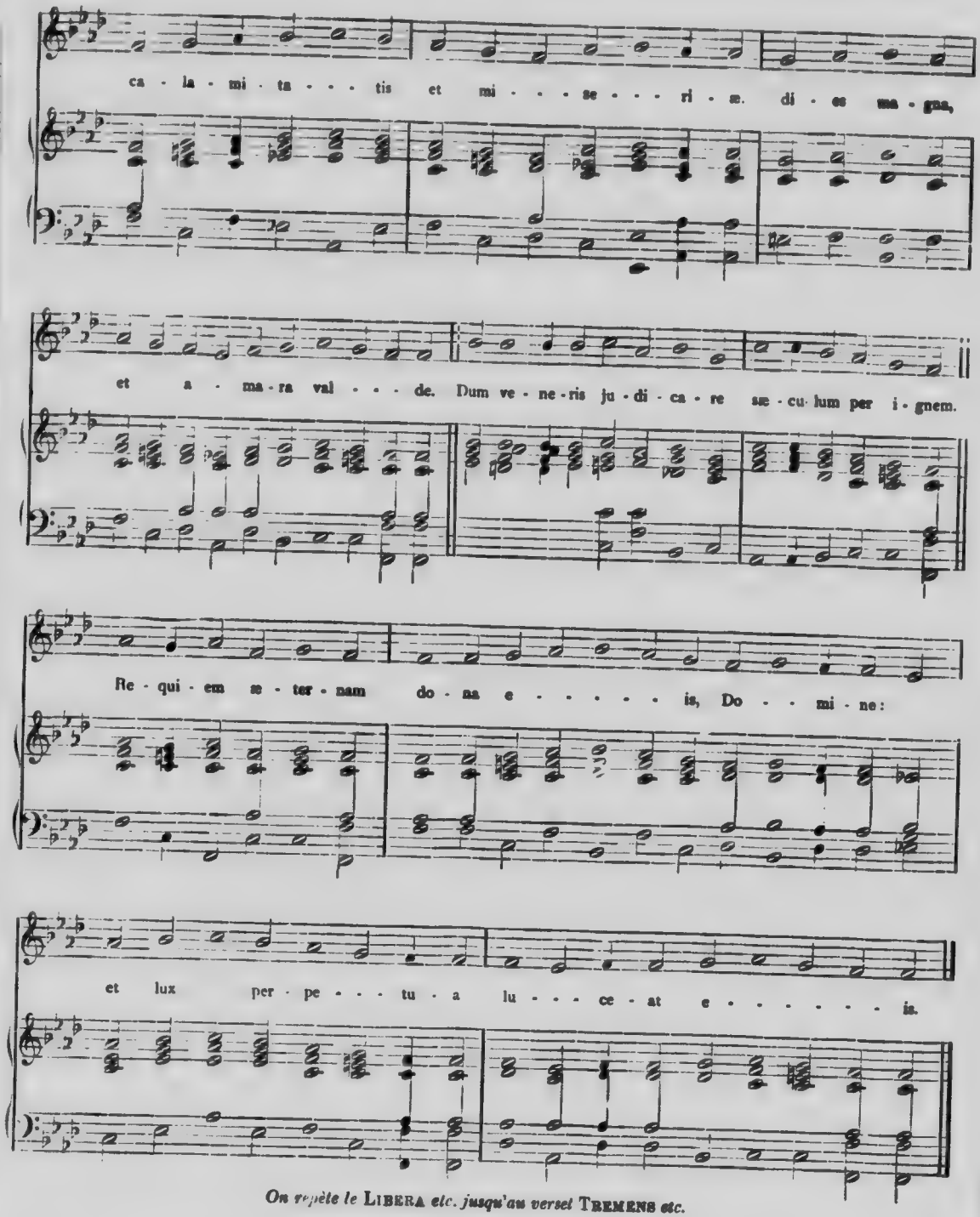

On répète le LIBERA *etc. jusqu'au verset* TREMENS *etc.*

LIBERA (2)

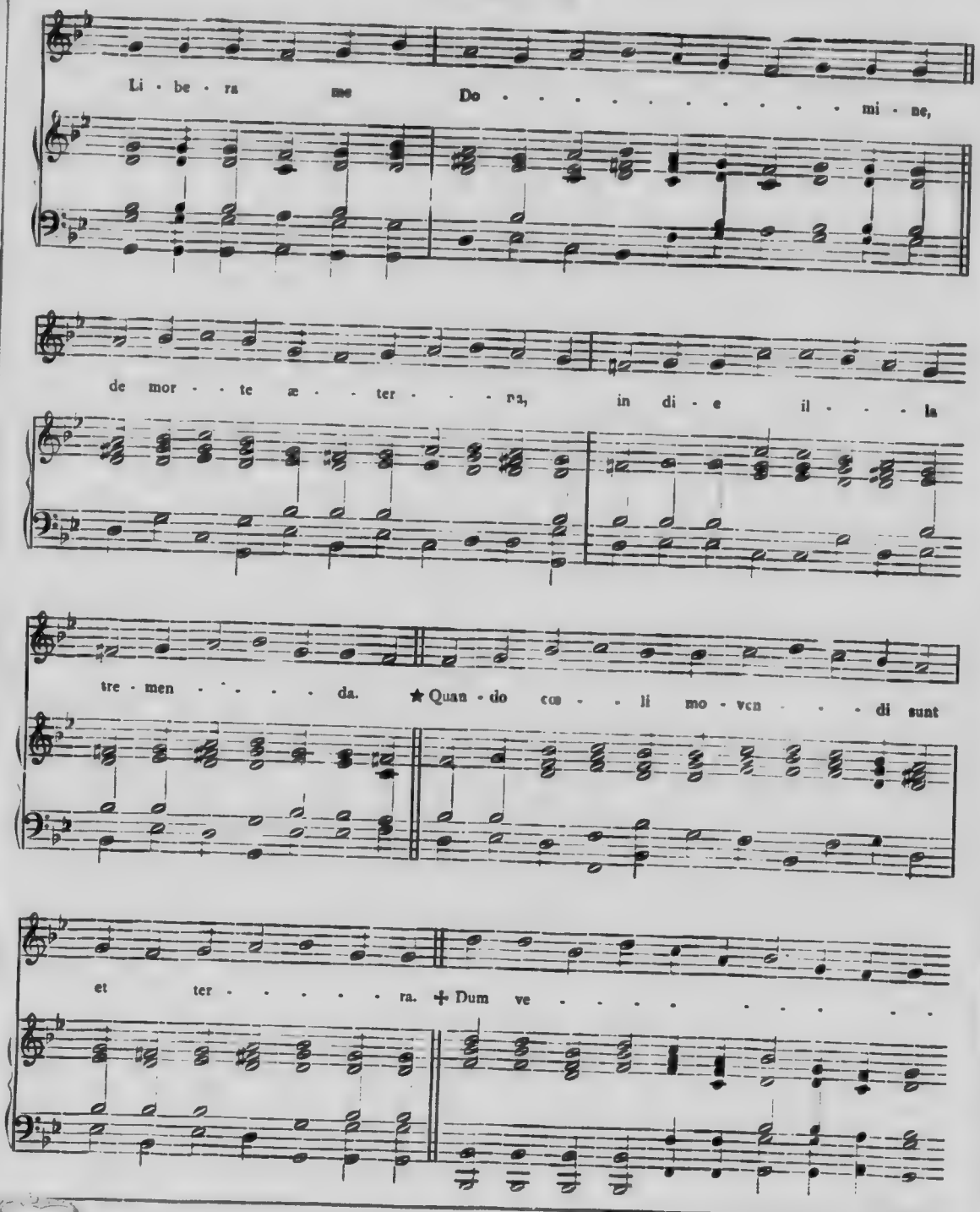
Li - be - ra me Do - - - - - - - - - - - - mi - ne,
de mor - - te æ - - ter - - - na, in di - e il - - - la
tre - men - - - - - da. ★ Quan - do co - - li mo - ven - - - di sunt
et ter - - - - - - ra. ✝ Dum ve - - - - - - - - - -

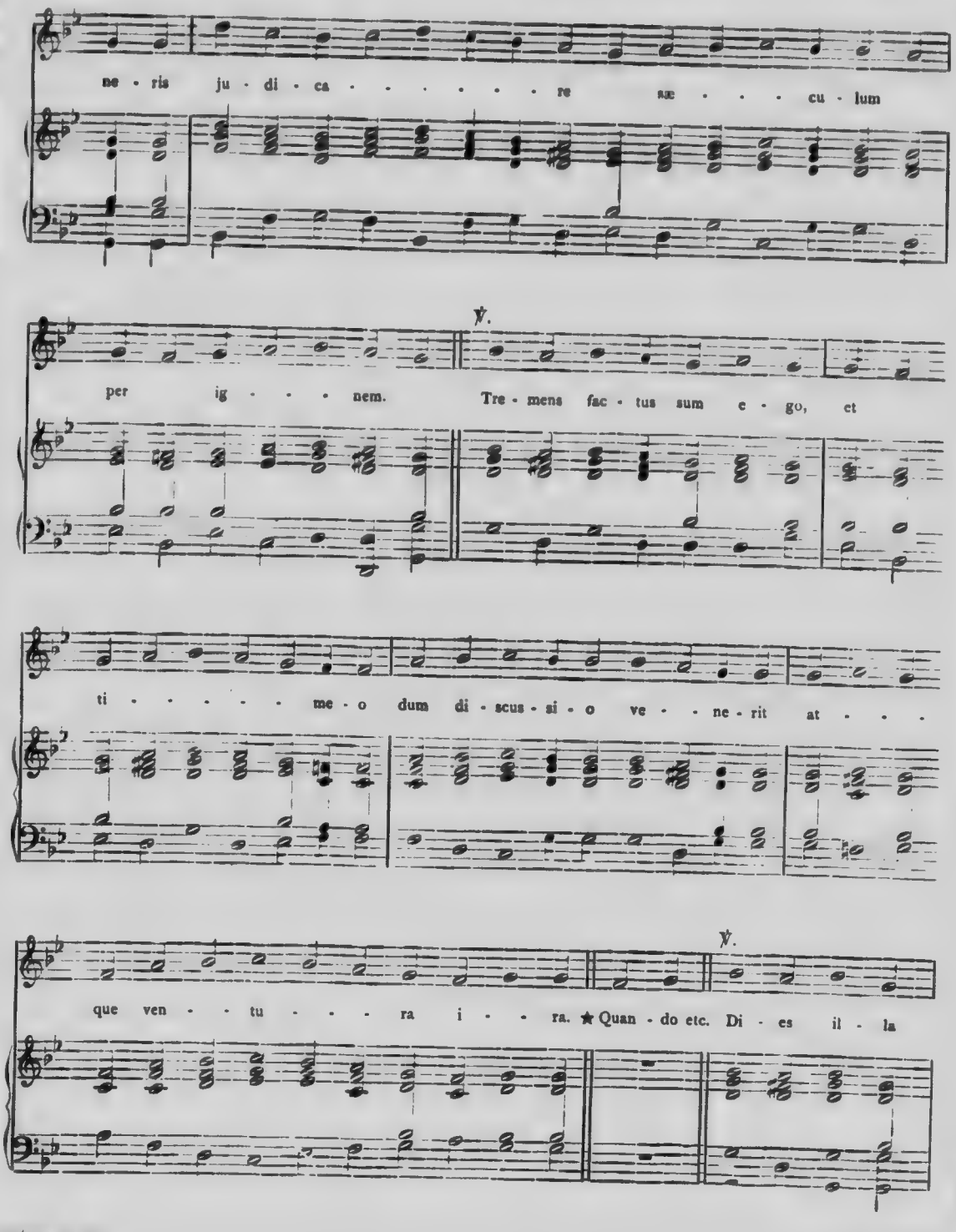
ne - ris ju - di - ca - - - - - - re sæ - - - cu - lum
℣.
per ig - - - nem. Tre - mens fac - tus sum e - go, et
ti - - - - - me - o dum di - scus - si - o ve - - ne - rit at - - -
℣.
que ven - - tu - - - ra i - - ra. ★ Quan - do etc. Di - es il - la

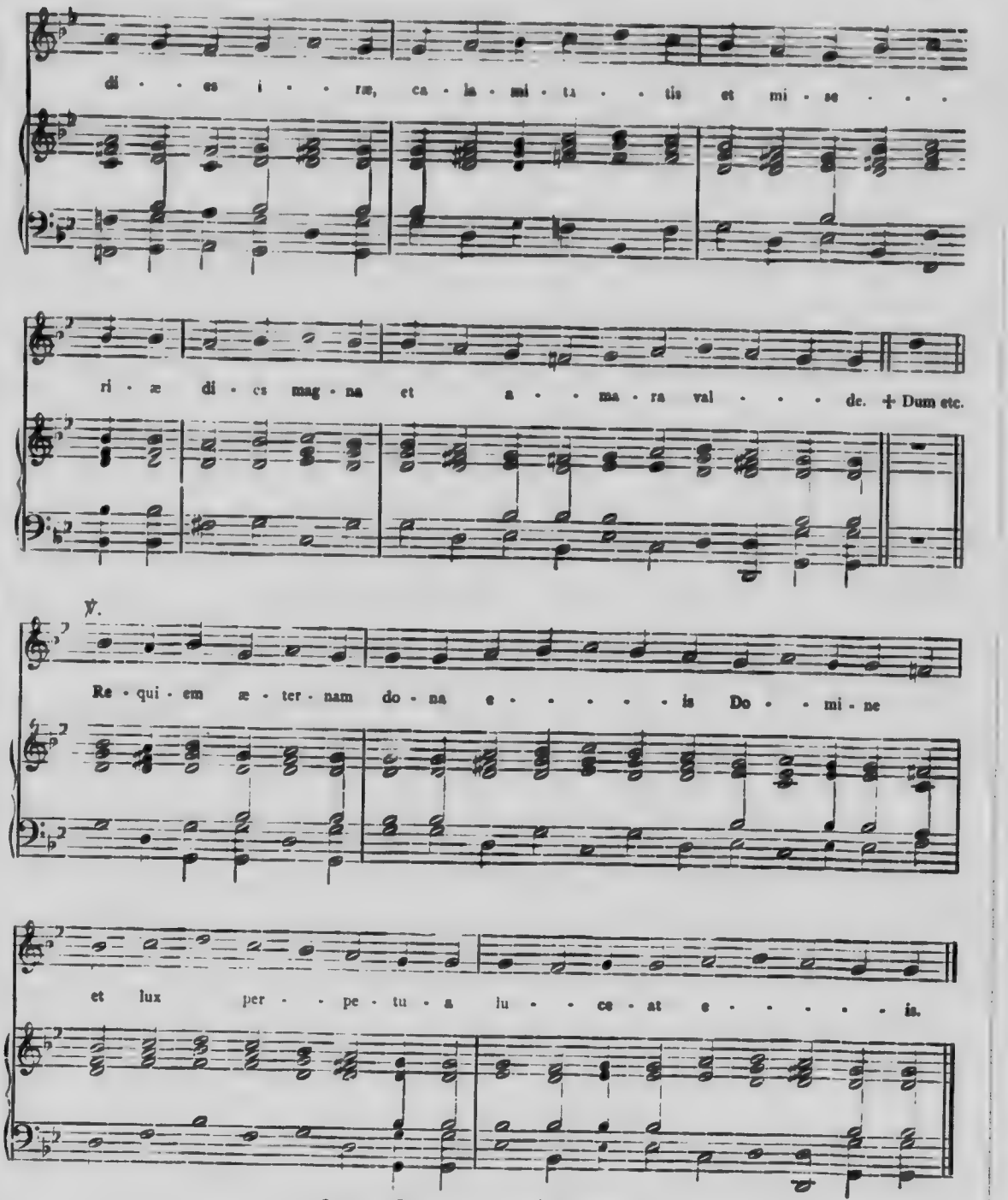

On répète LIBERA *jusqu'au* ℣. TREMENS.

KYRIE ELEISON DE L'ABSOUTE

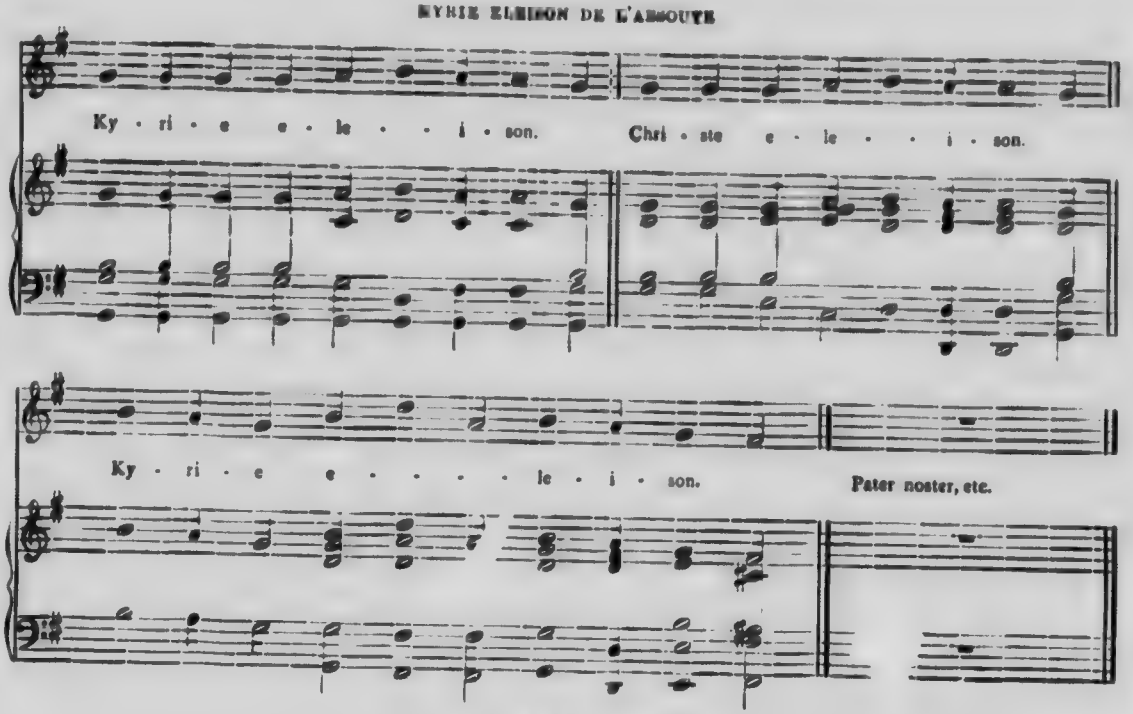

IN PARADISUM

(ANTIENNE)

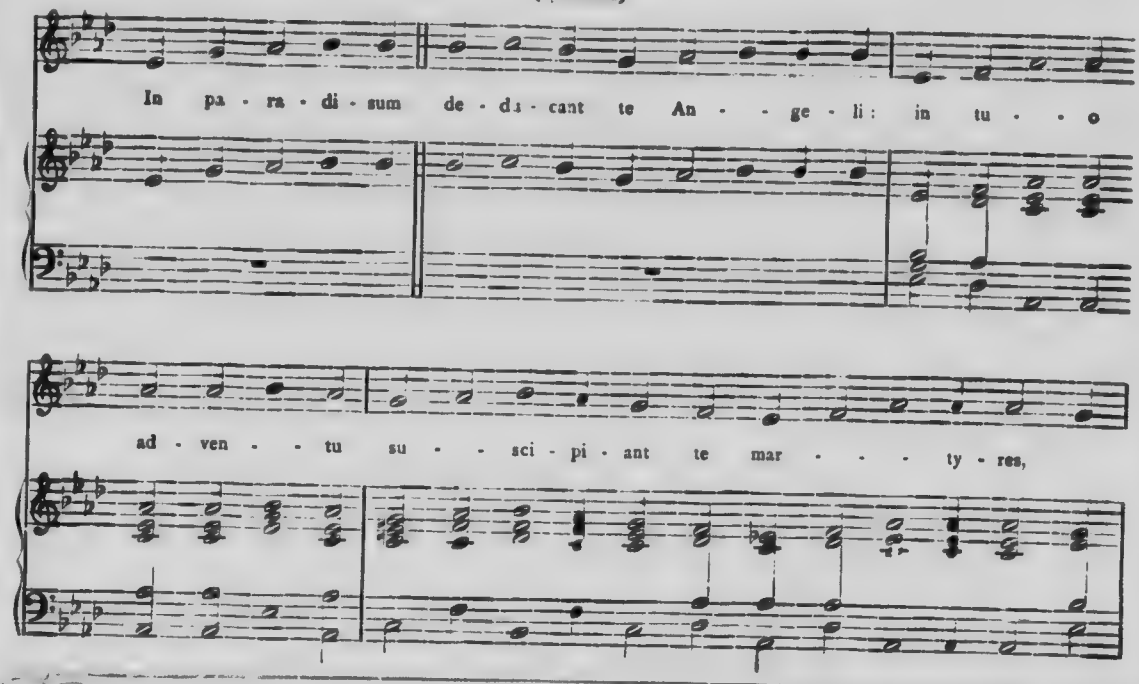

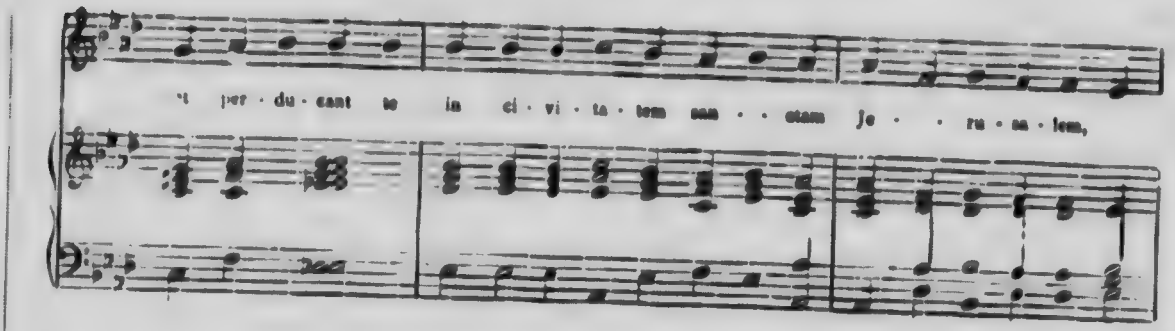

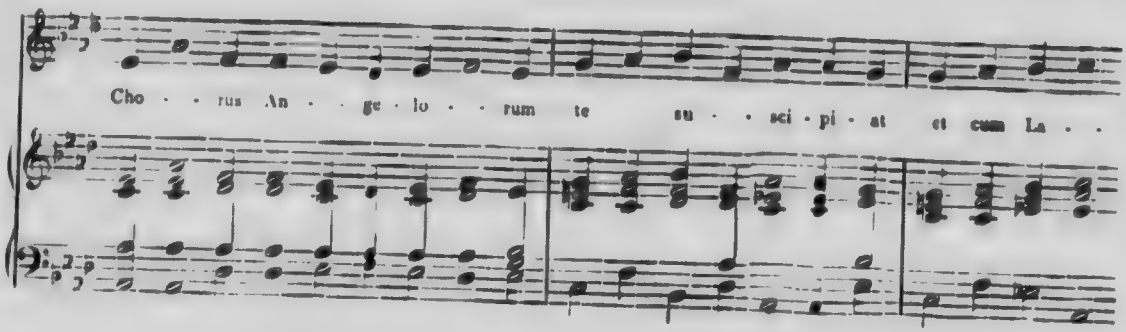

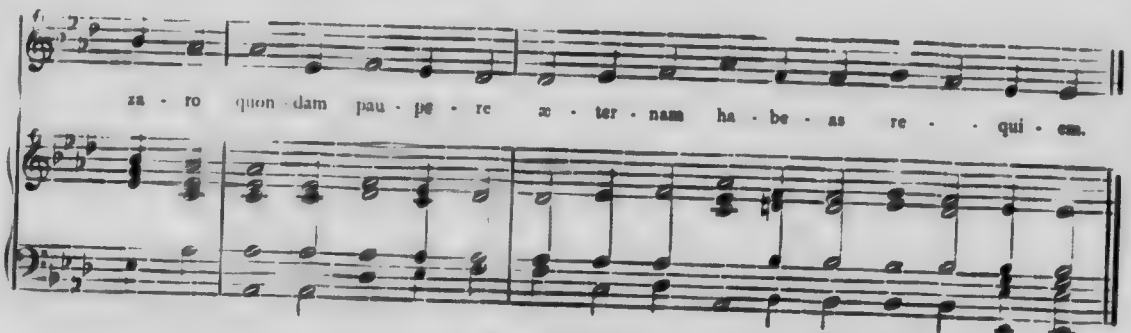

EGO SUM

(ANTIENNE)

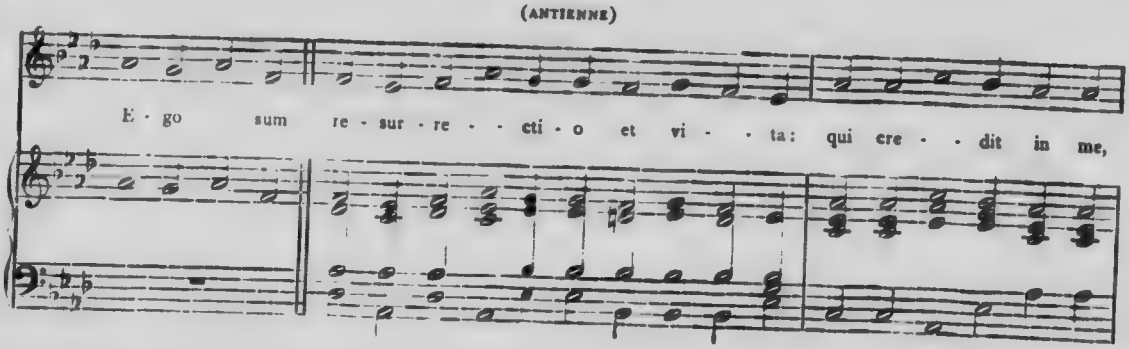

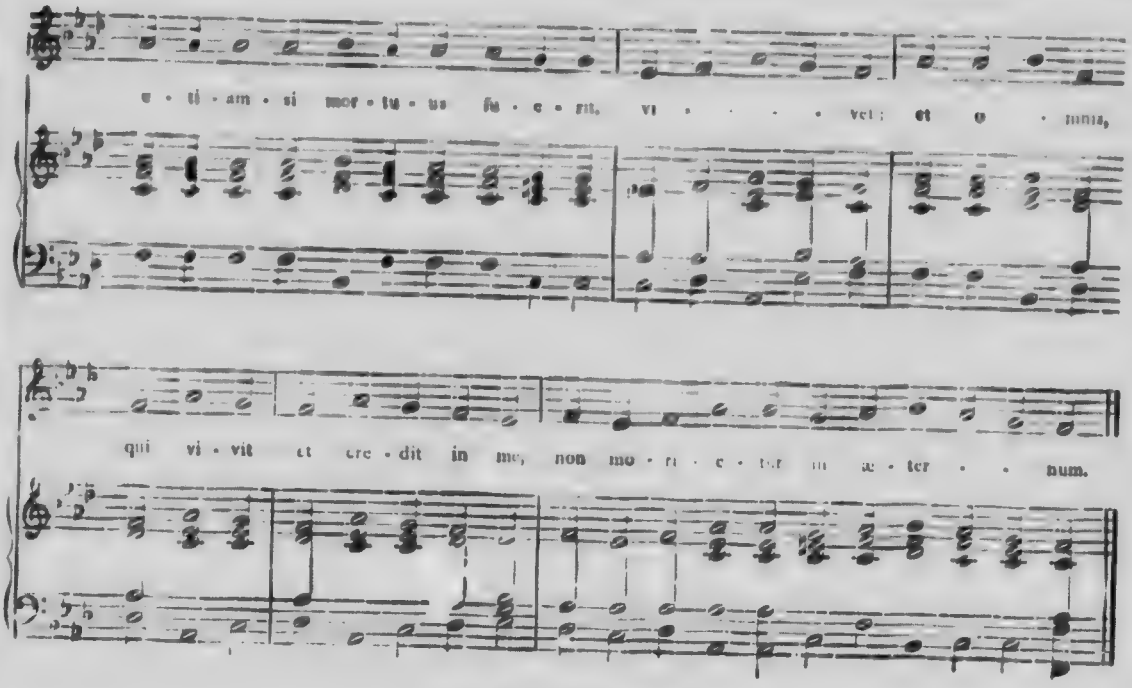

O SALUTARIS

(MOTET POUR LA MESSE DES MORTS)

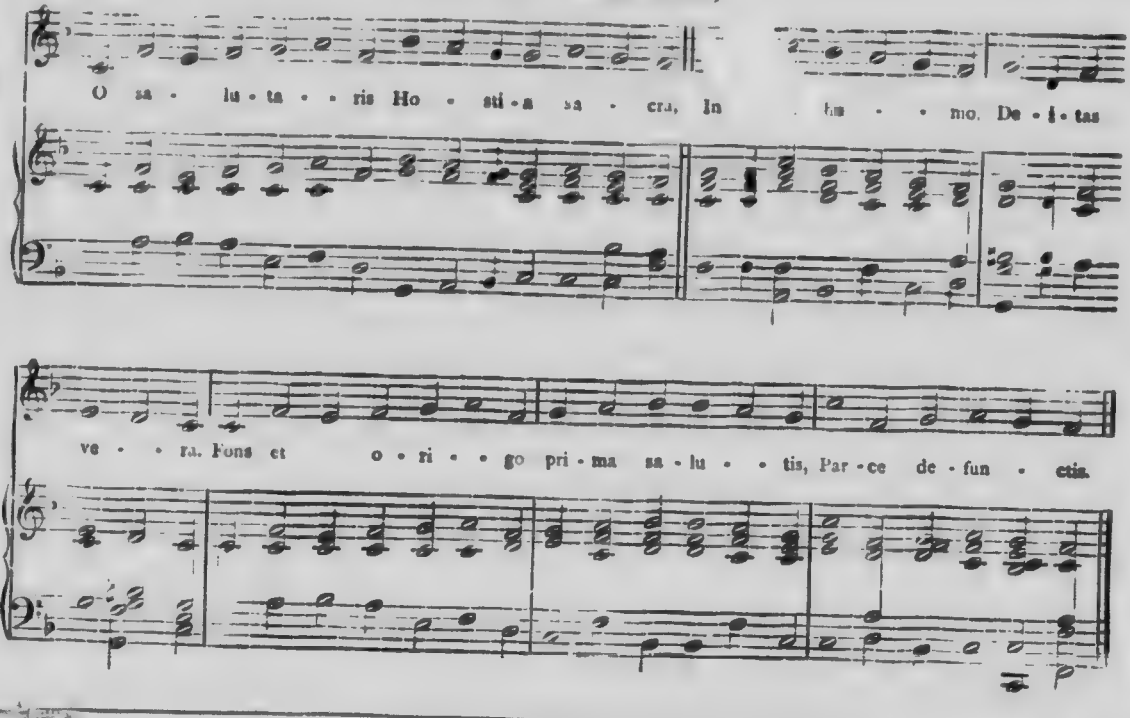

PIE JESU DOMINE

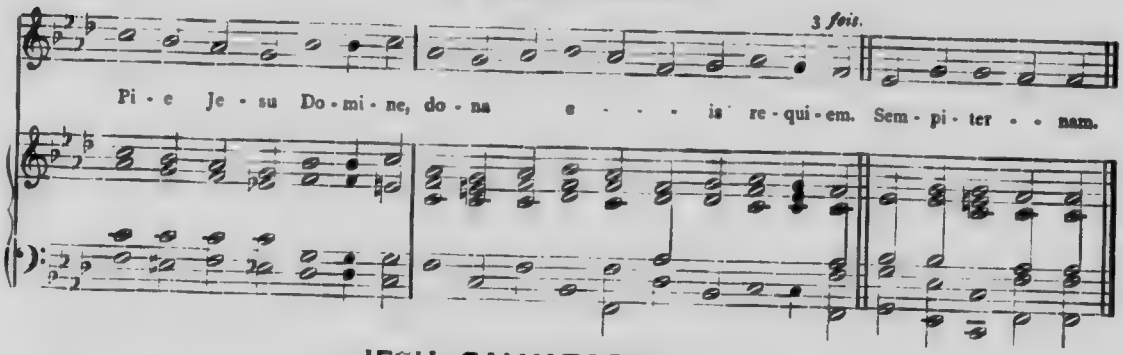

JESU, SALVATOR MUNDI

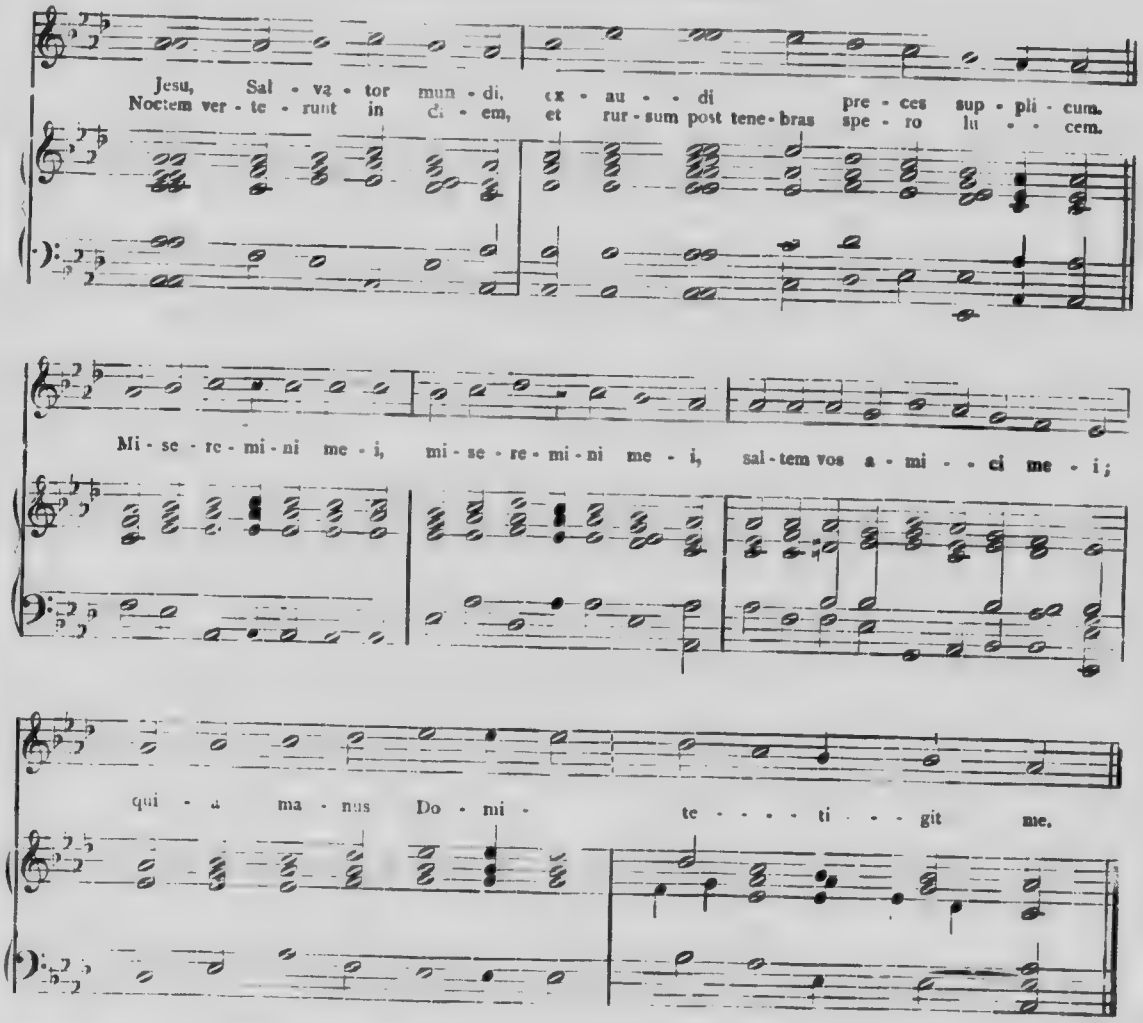

O MERITUM PASSIONIS !

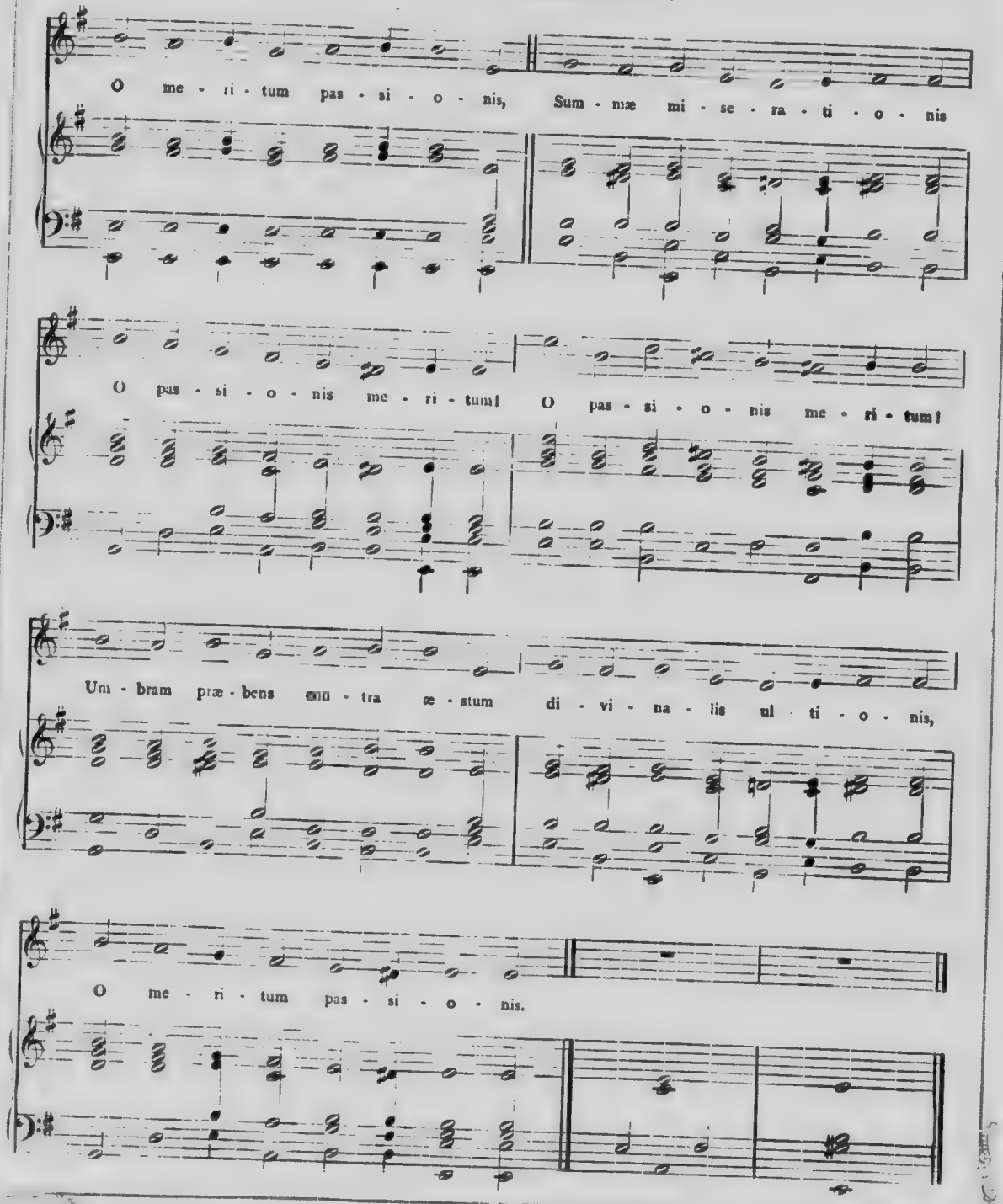

EGO SUM RESURRECTIO ET VITA

Adagio.

HAENDEL.

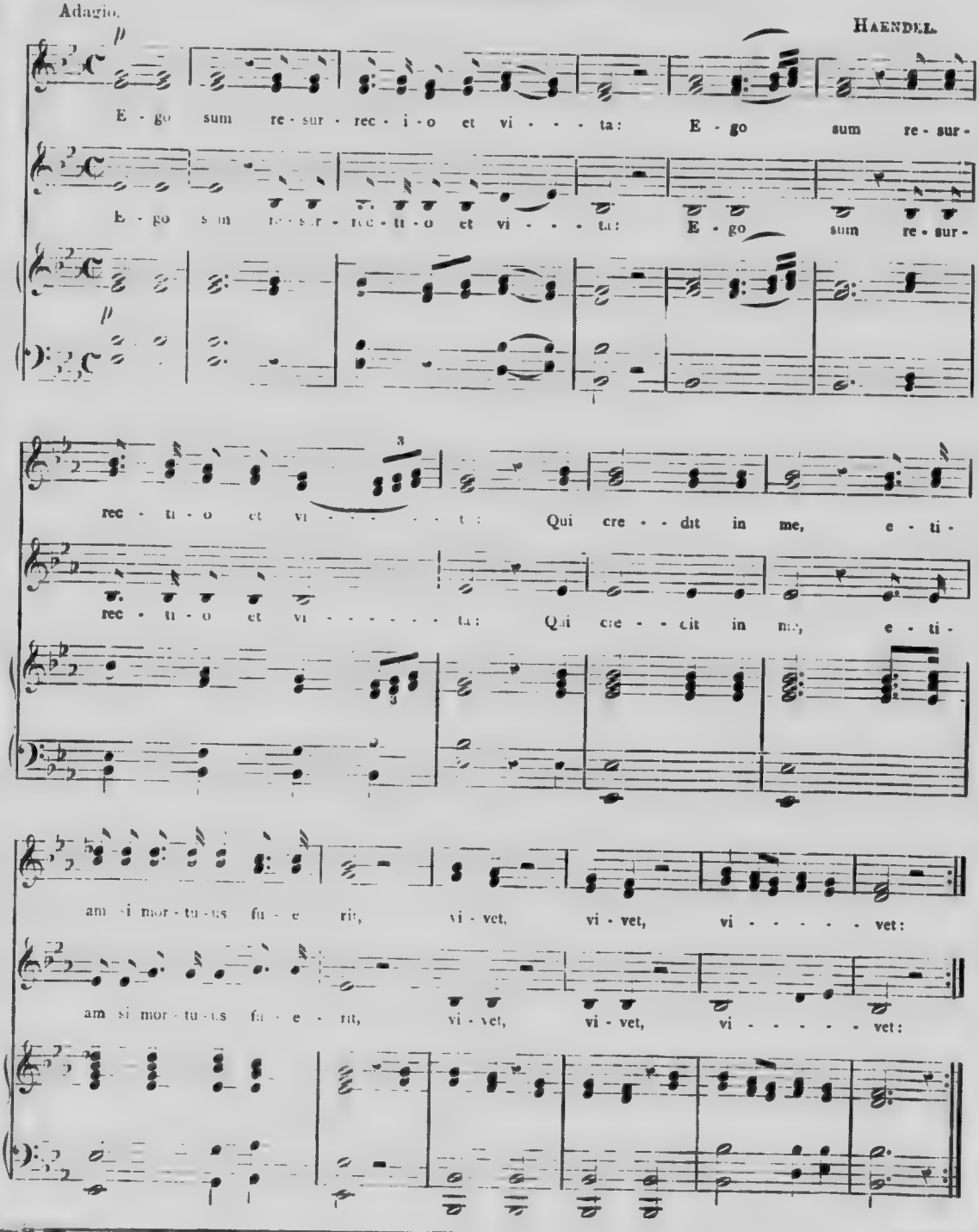

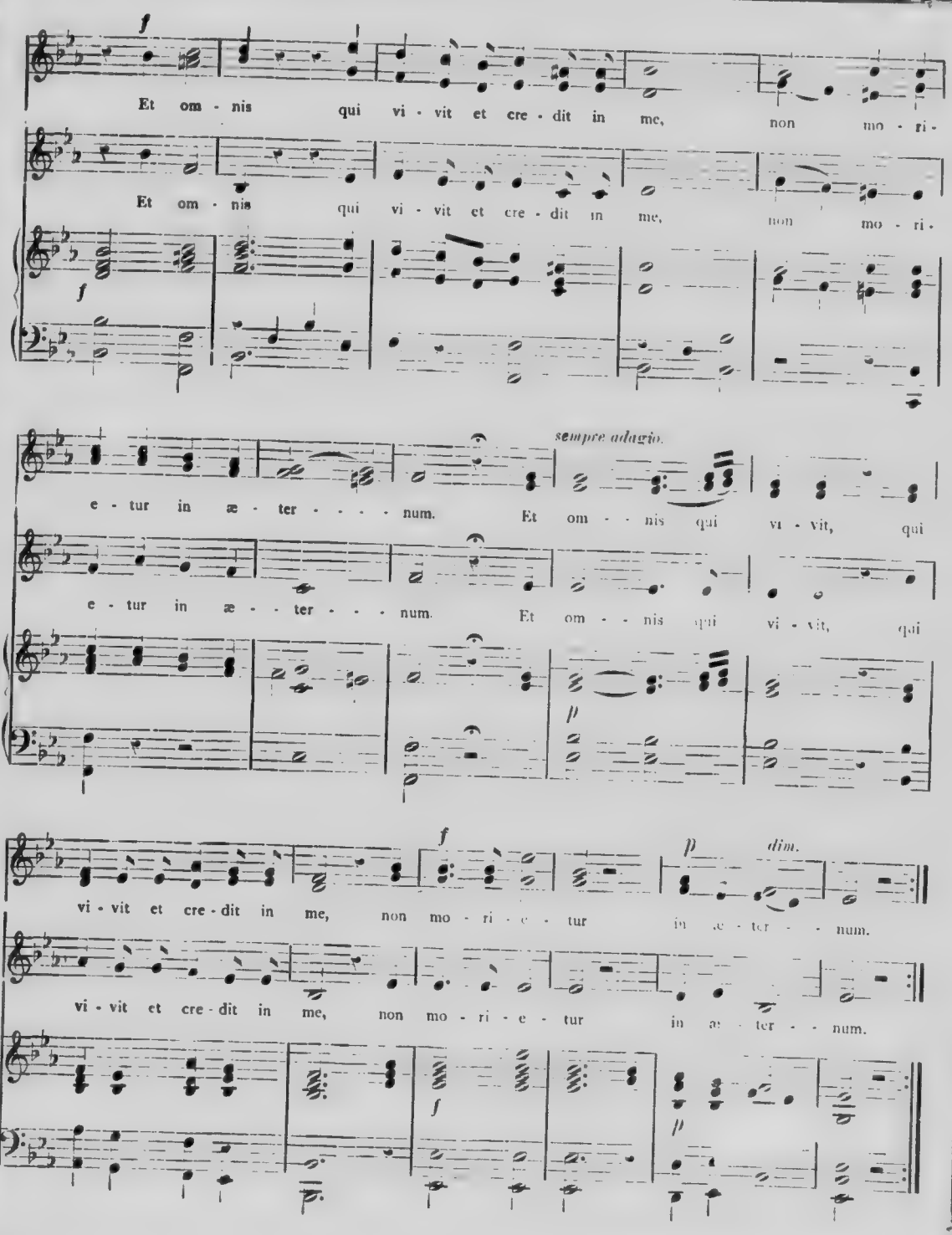
Et om - nis qui vi - vit et cre - dit in me, non mo - ri -
Et om - nis qui vi - vit et cre - dit in me, non mo - ri -
sempre adagio.
e - tur in æ - ter - - - - num. Et om - - nis qui vi - vit, qui
e - tur in æ - - ter - - - num. Et om - - nis qui vi - vit, qui
vi - vit et cre - dit in me, non mo - ri - e - tur in æ - ter - - num.
vi - vit et cre - dit in me, non mo - ri - e - tur in æ - ter - - num.
dim.

MISEREMINI MEI

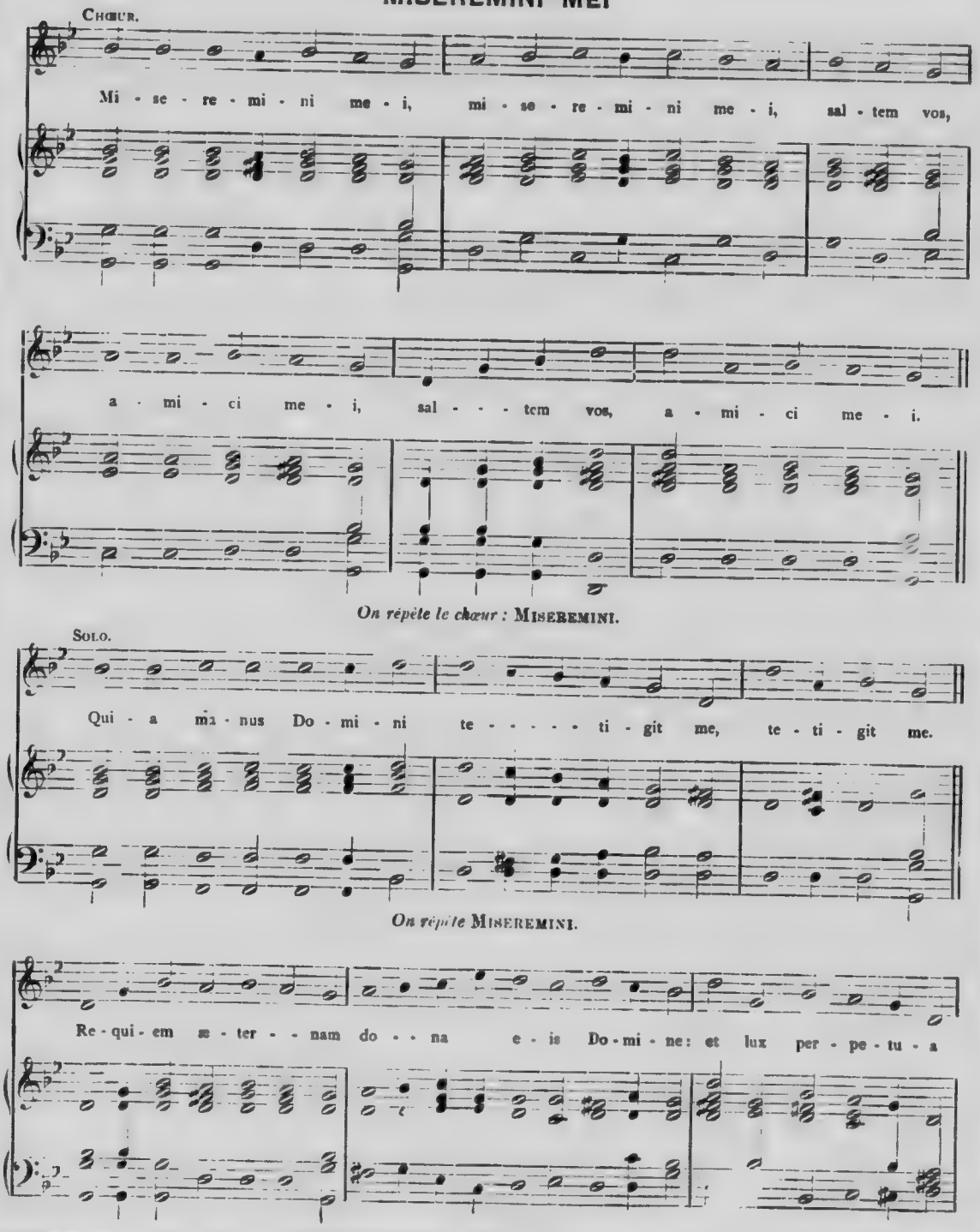

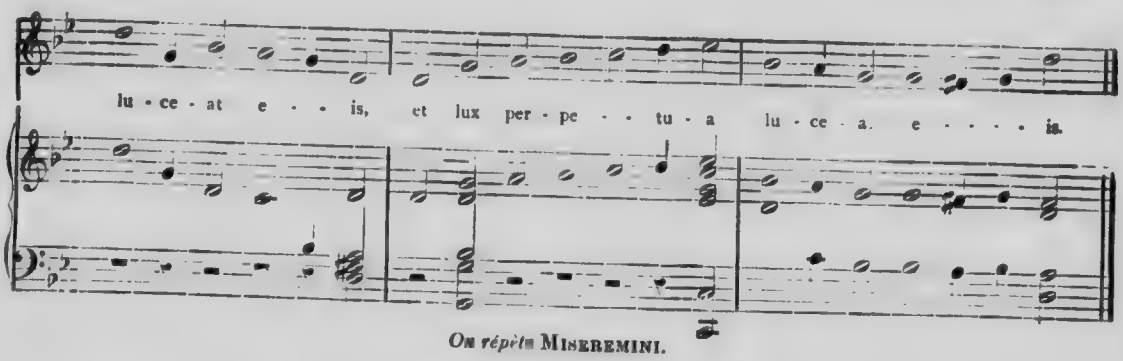

On répète MISEREMINI.

STABAT MATER

(PRIÈRE DE N.-D. DES SEPT DOULEURS)

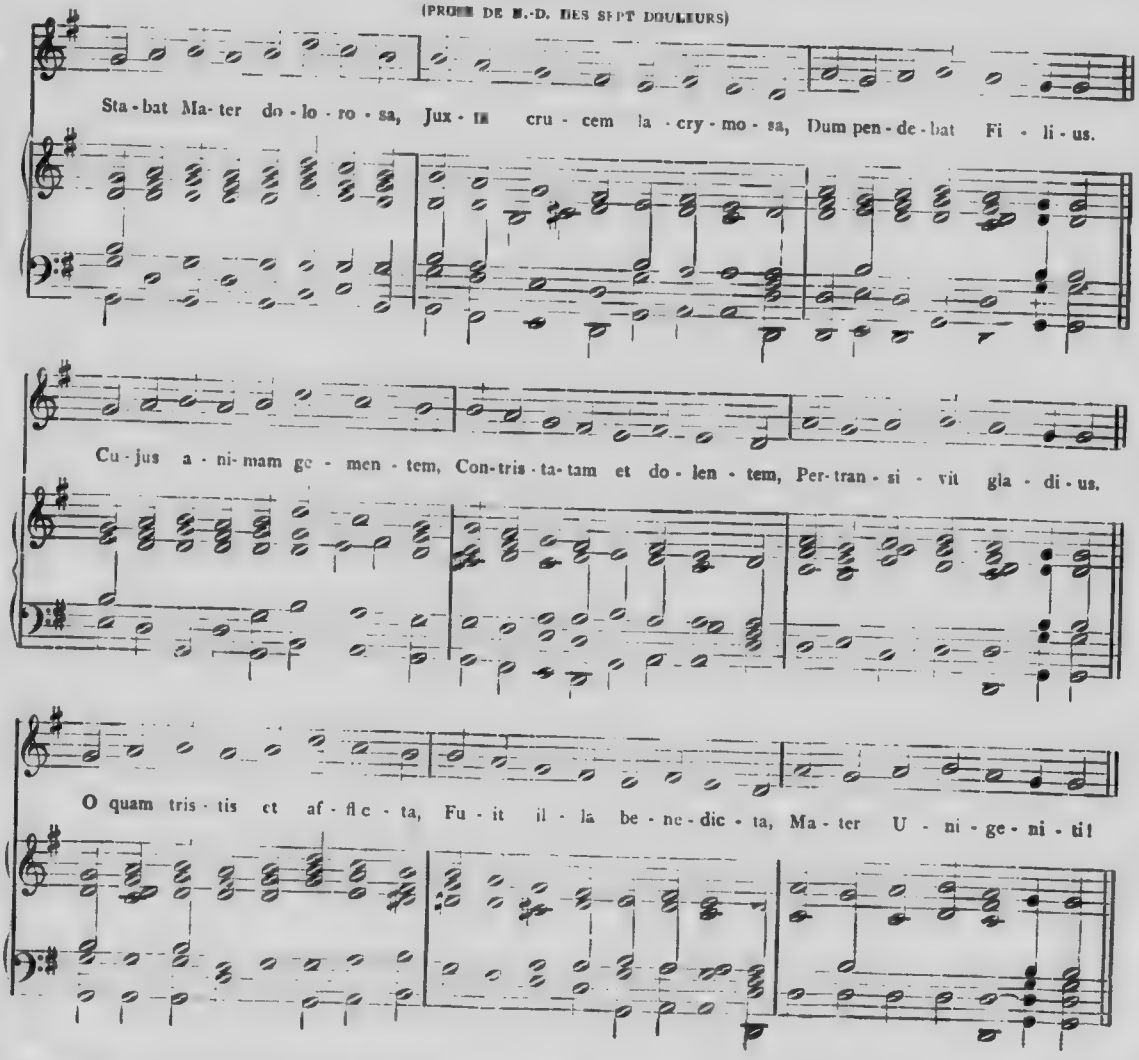

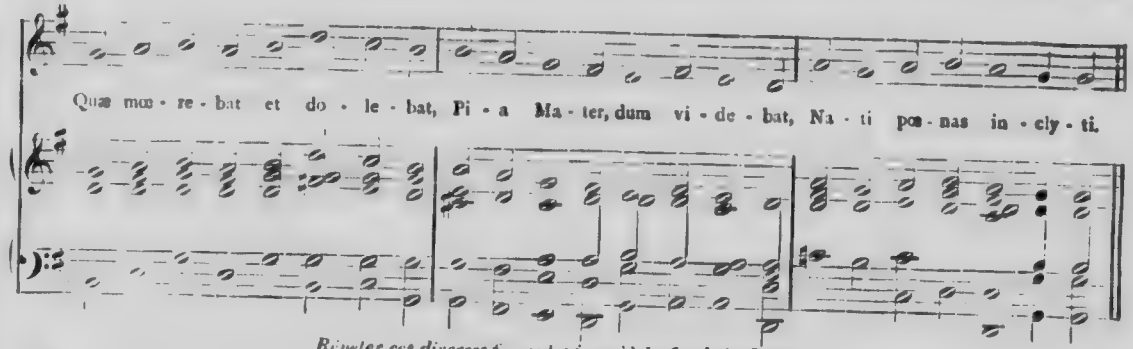

Répéter ces diverses formules jusqu'à la fin de la Prose.

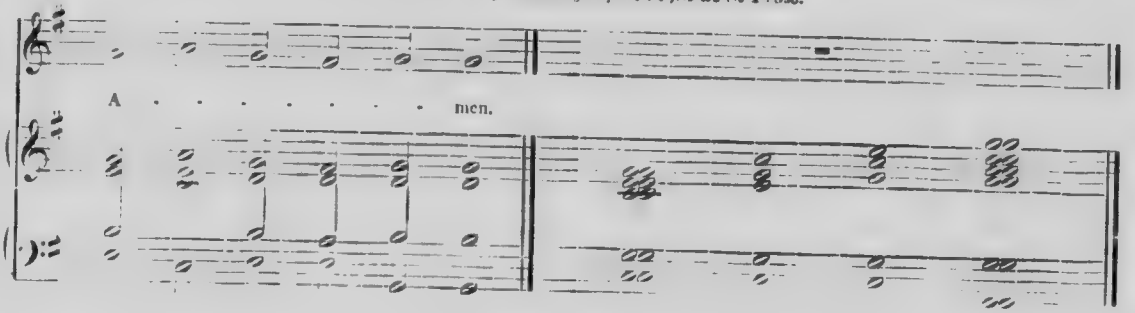

LAUDA SION

(PROSE DE LA FÊTE-DIEU)

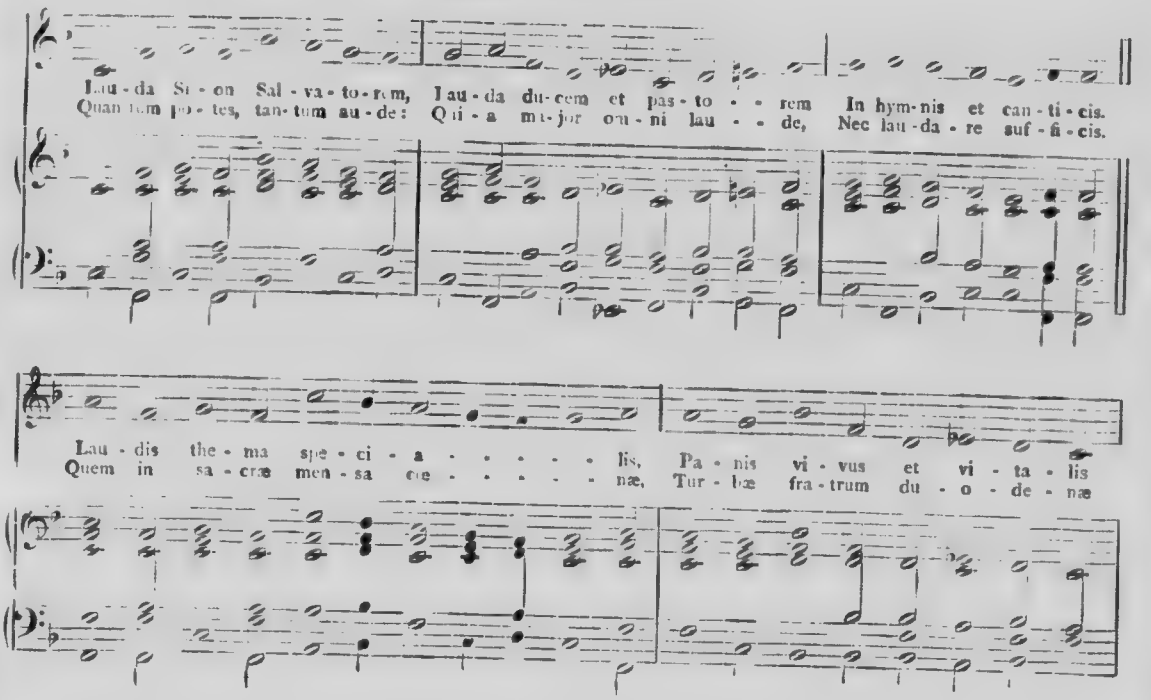

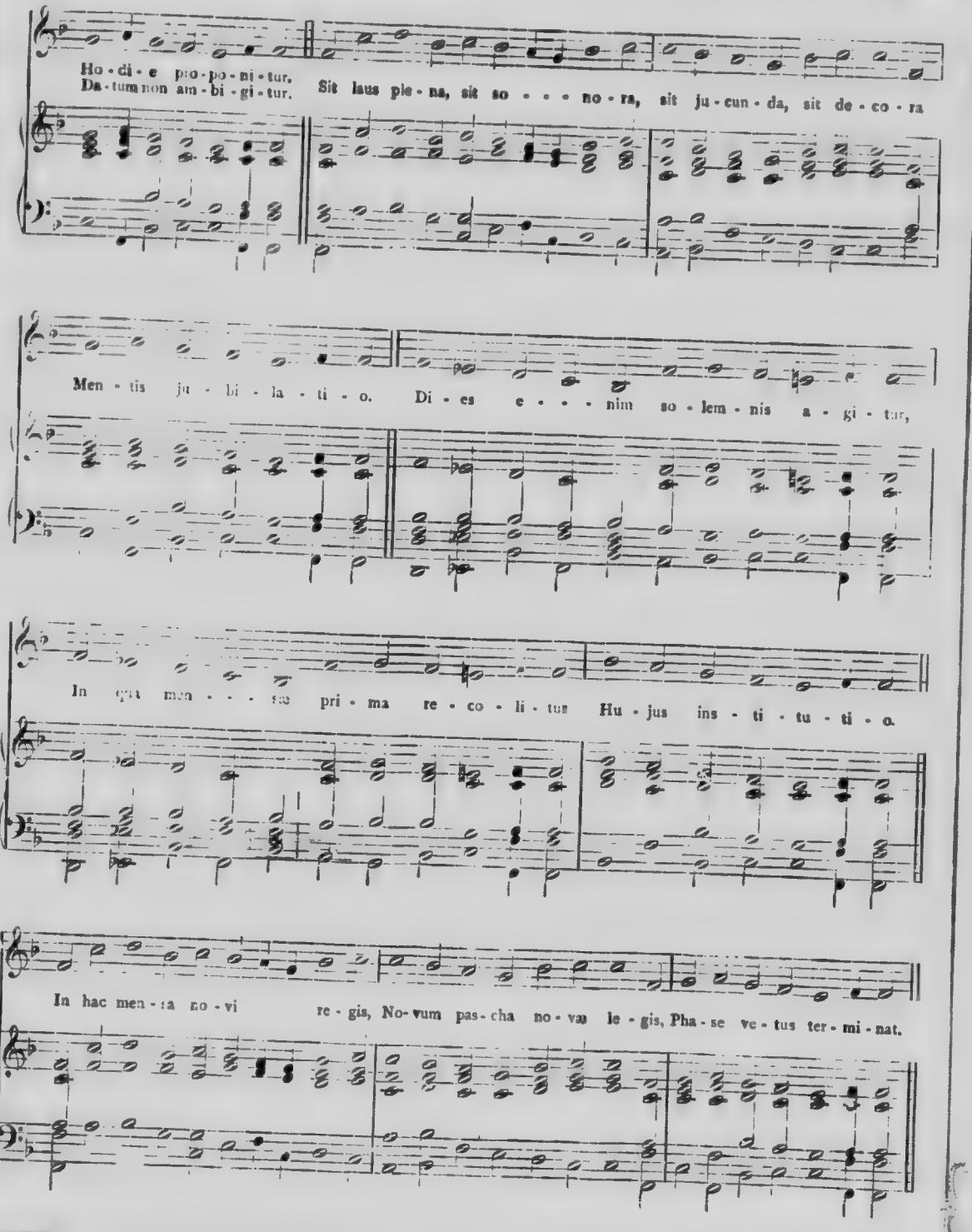
Ho - di - e pro - po - ni - tur,
Da - tum non am - bi - gi - tur. Sit laus ple - na, sit so - - - no - ra, sit ju - cun - da, sit de - co - ra
Men - tis ju - bi - la - ti - o. Di - es e - - - nim so - lem - nis a - gi - tur,
In qua mun - - - se pri - ma re - co - li - tur Hu - jus ins - ti - tu - ti - o.
In hac men - sa no - vi re - gis, No - vum pas - cha no - va le - gis, Pha - se ve - tus ter - mi - nat.

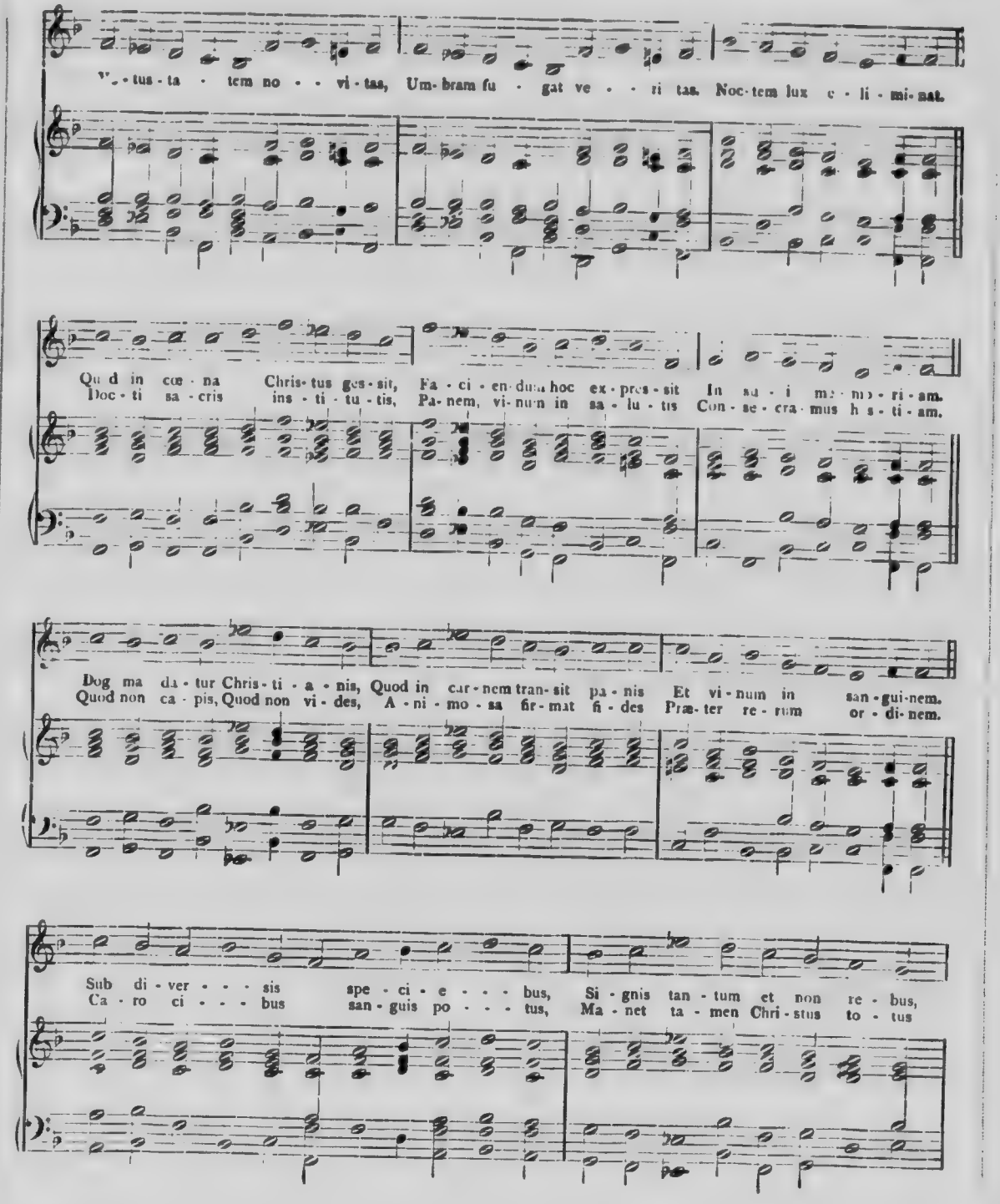
V. tus ta tem no vi tas, Um bram fu gat ve ri tas. Noc tem lux e li mi nat.
Qu d in coe na Chris tus ges sit, Fa ci en dum hoc ex pres sit In su i me mo ri am.
Doc ti sa cris ins ti tu tis, Pa nem, vi num in sa lu tis Con se cra mus h s ti am.
Dog ma da tur Chris ti a nis, Quod in car nem tran sit pa nis Et vi num in san gui nem.
Quod non ca pis, Quod non vi des, A ni mo sa fir mat fi des Præ ter re rum or di nem.
Sub di ver sis spe ci e bus, Si gnis tan tum et non re bus,
Ca ro ci bus san guis po tus, Ma net ta men Chri stus to tus

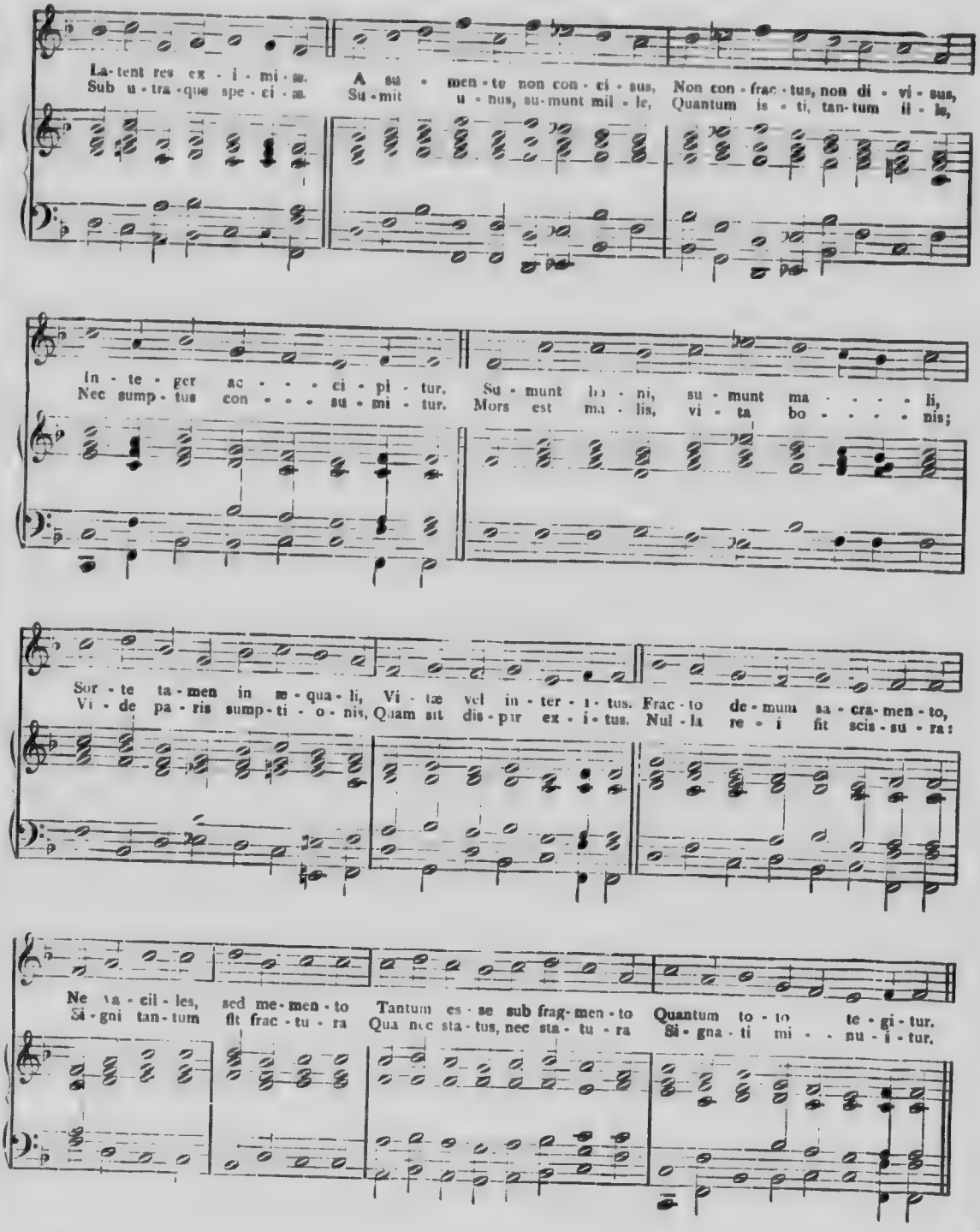
La-tent res ex-i-mi-a. A su-men-to non con-ci-sus, Non con-frac-tus, non di-vi-sus,
Sub u-tra-que spe-ci-a. Su-mit u-nus, su-munt mil-le, Quantum is-ti, tan-tum il-le,
In-te-ger ac-ci-pi-tur. Su-munt bo-ni, su-munt ma-li,
Nec sump-tus con-su-mi-tur. Mors est ma-lis, vi-ta bo-nis;
Sor-te ta-men in æ-qua-li, Vi-tæ vel in-ter-i-tus. Frac-to de-mum sa-cra-men-to,
Vi-de pa-ris sump-ti-o-nis, Quam sit dis-par ex-i-tus. Nul-la re-i fit scis-su-ra:
Ne va-cil-les, sed me-men-to Tantum es-se sub frag-men-to Quantum to-to te-gi-tur.
Si-gni tan-tum fit frac-tu-ra Qua nec sta-tus, nec sta-tu-ra Si-gna-ti mi-nu-i-tur.

ECCE PANIS.

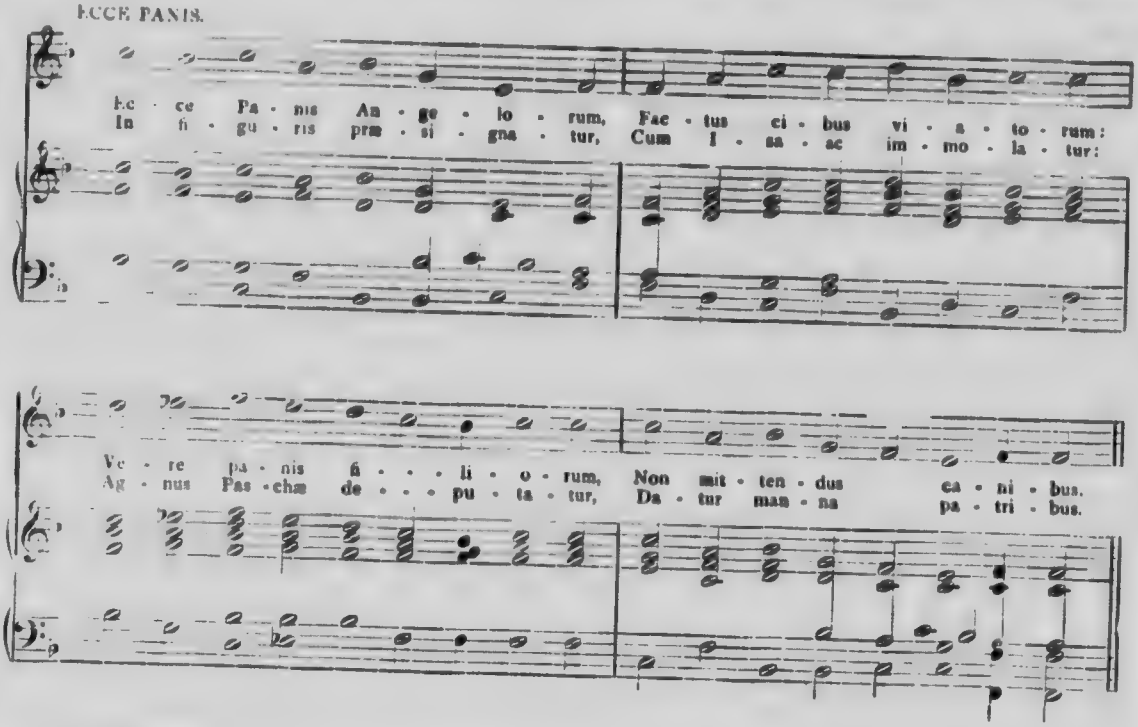

BONE PASTOR.

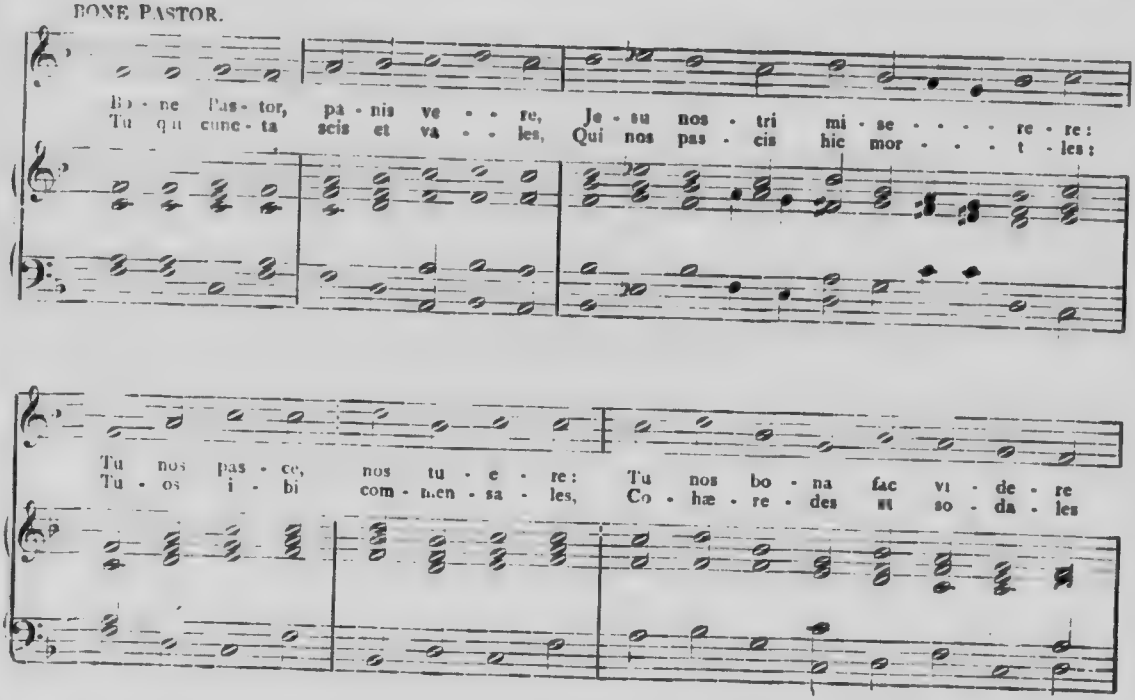

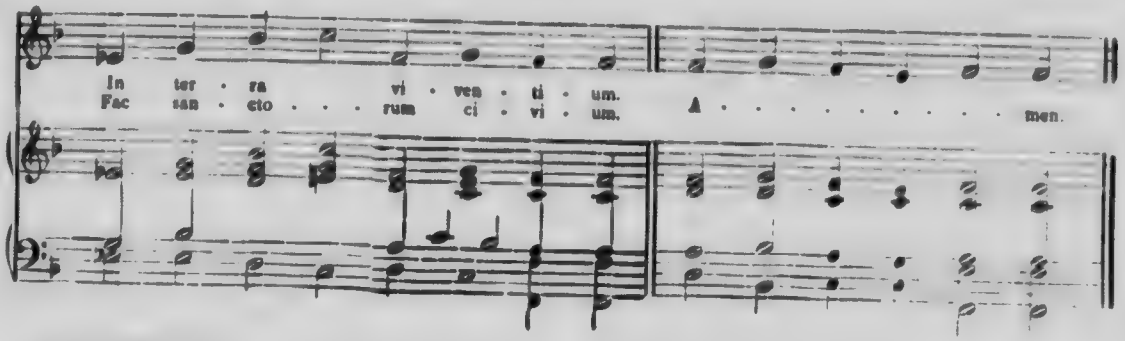

AU TEMPS PASCAL.

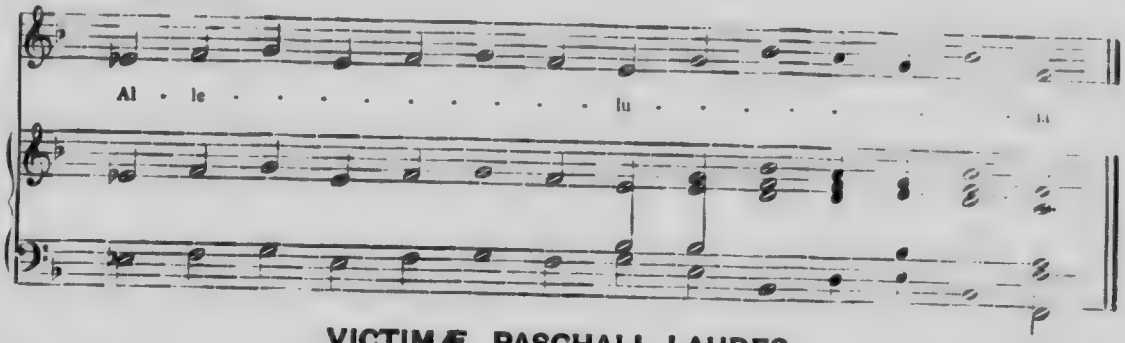

VICTIMÆ PASCHALI LAUDES

(PROSE DE LA FÊTE DE PAQUES)

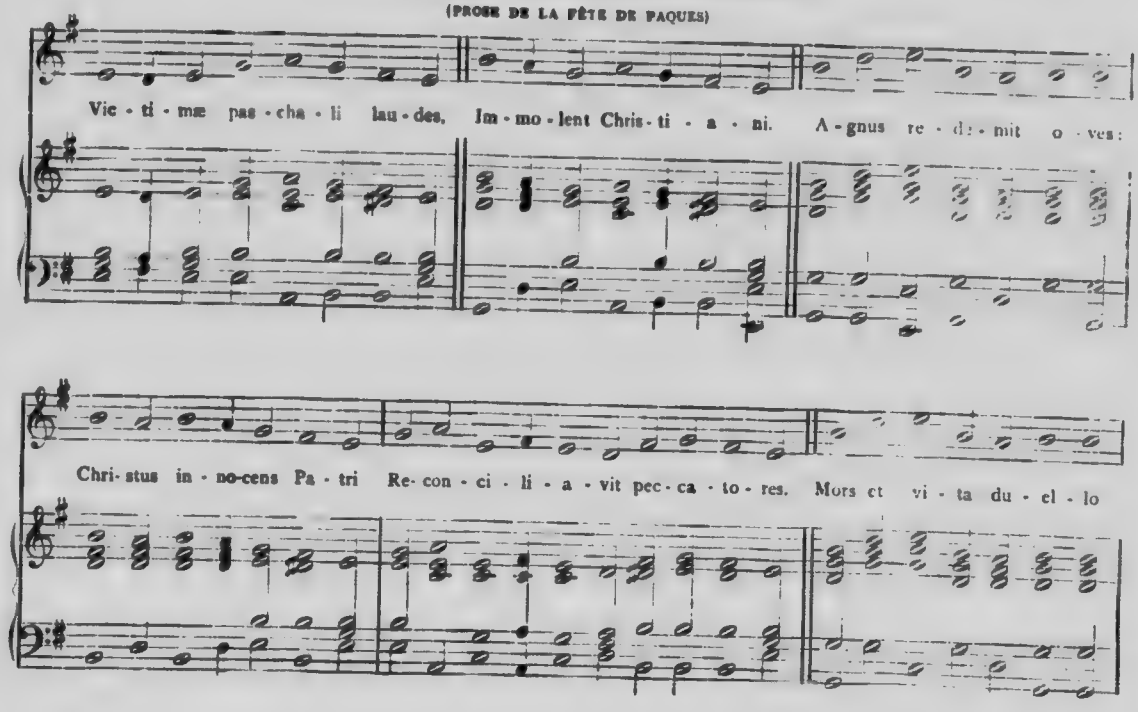

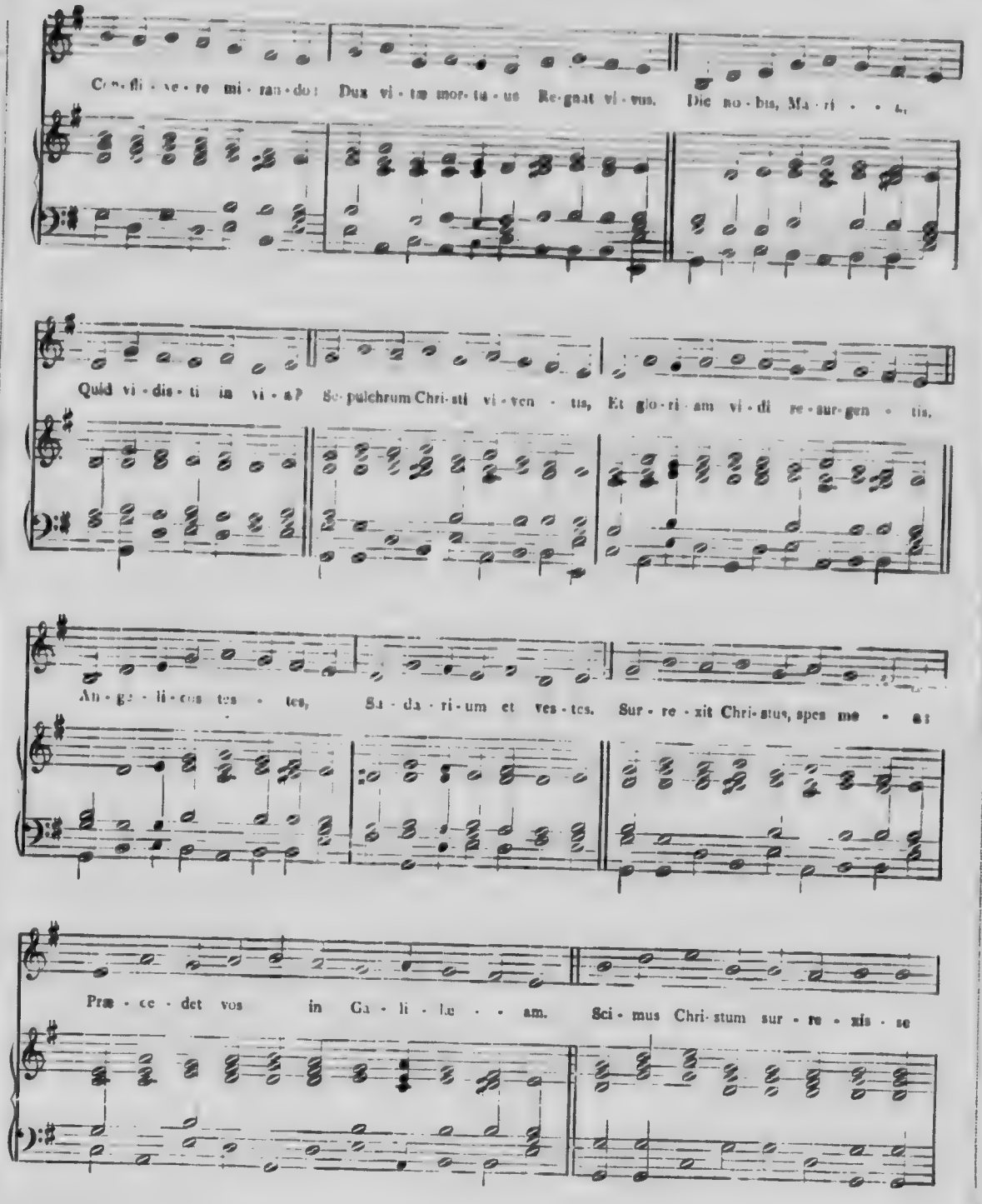
Con-fi-te-re mi-ran-do: Dux vi-tæ mor-tu-us Re-gnat vi-vus. Die no-bis, Ma-ri-a,
Quid vi-dis-ti in vi-a? Se-pulchrum Chri-sti vi-ven-tis, Et glo-ri-am vi-di re-sur-gen-tis,
An-ge-li-cos tes-tes, Su-da-ri-um et ves-tes. Sur-re-xit Chri-stus, spes me-a
Præ-ce-det vos in Ga-li-læ-am. Sci-mus Chri-stum sur-re-xis-se

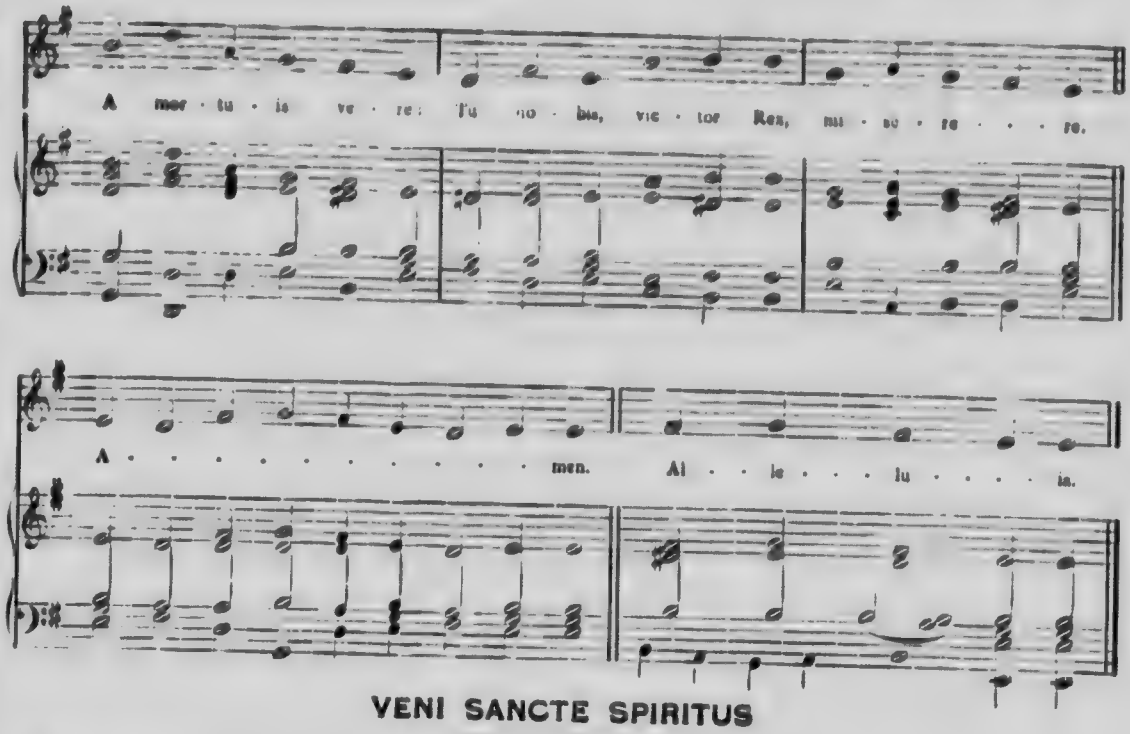

VENI SANCTE SPIRITUS

PROSE DE LA PENTECOTE)

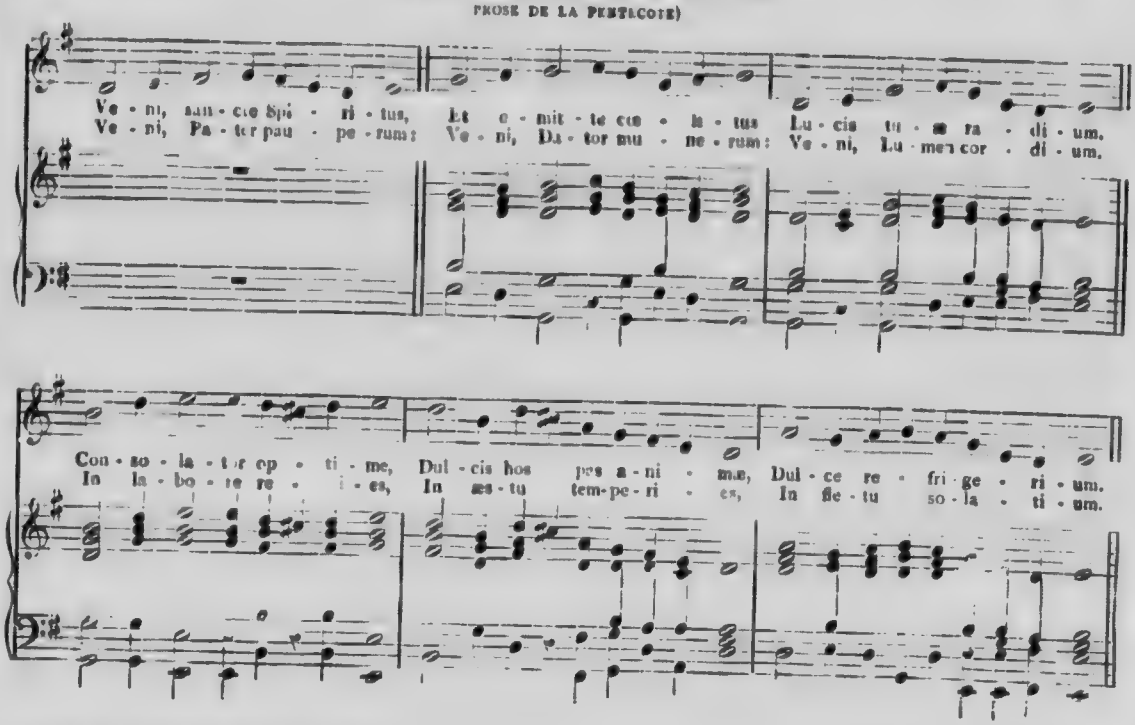

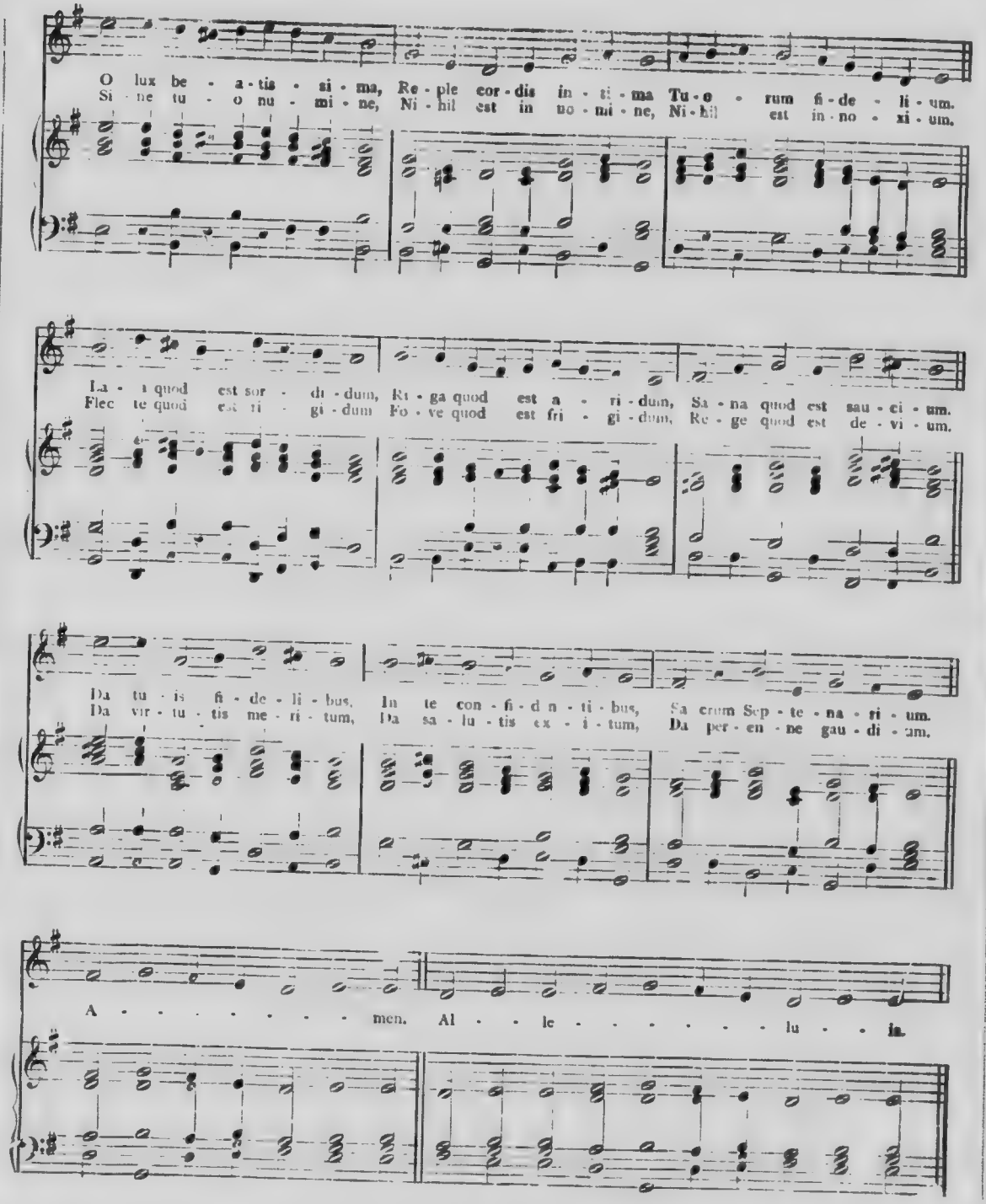
O lux be - a - tis - si - ma, Re - ple cor - dis in - ti - ma Tu - o - rum fi - de - li - um.
Si - ne tu - o nu - mi - ne, Ni - hil est in no - mi - ne, Ni - hil est in - no - xi - um.
La - va quod est sor - di - dum, Ri - ga quod est a - ri - dum, Sa - na quod est sau - ci - um.
Flec te quod est ri - gi - dum Fo - ve quod est fri - gi - dum, Re - ge quod est de - vi - um.
Da tu - is fi - de - li - bus, In te con - fi - den - ti - bus, Sa crum Sep - te - na - ri - um.
Da vir - tu - tis me - ri - tum, Da sa - lu - tis ex - i - tum, Da per - en - ne gau - di - um.
A - - - - - - men. Al - - le - - - - - - lu - ia.

O CRUX ! AVE

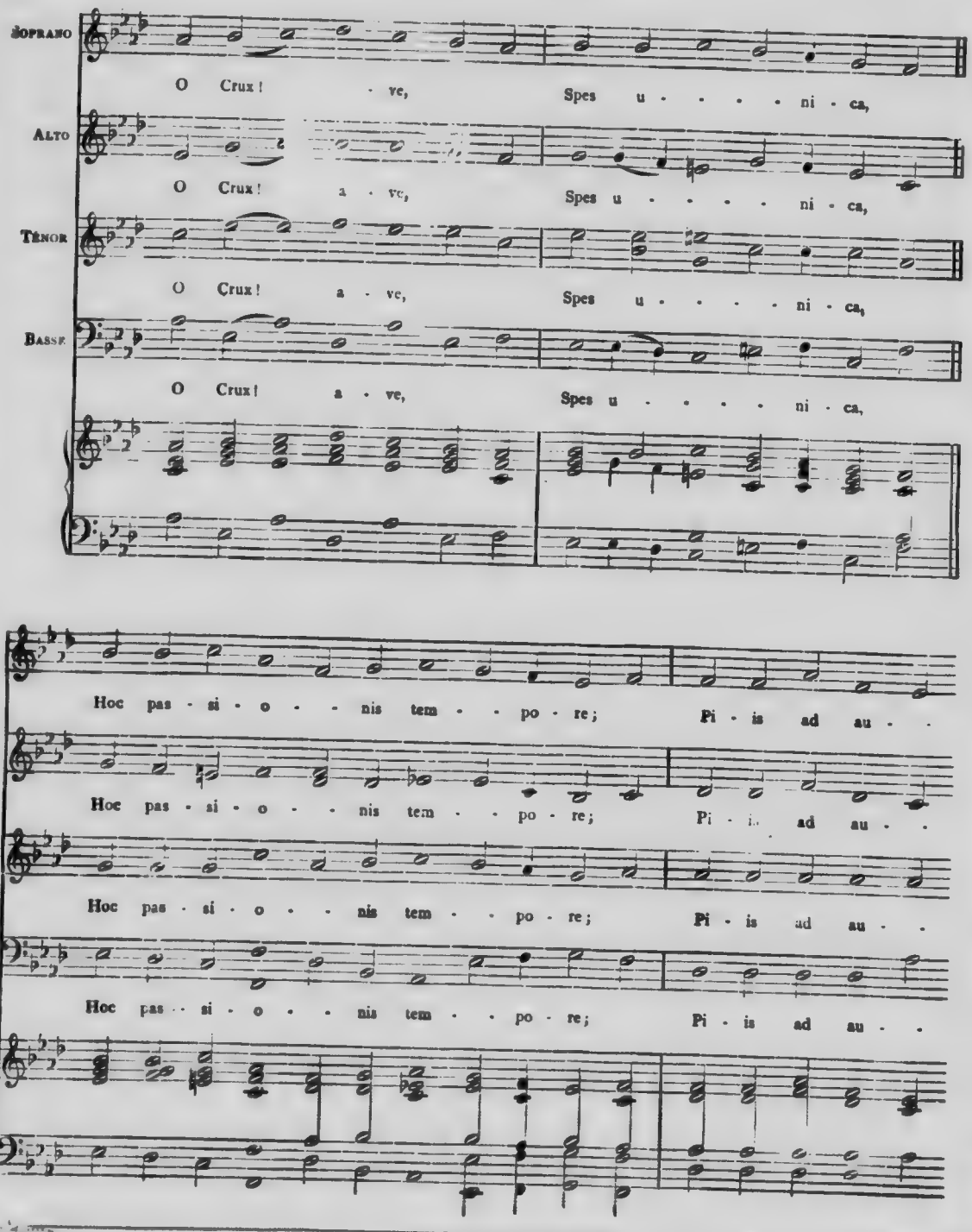
Soprano
O Crux ! ve, Spes u - - - - ni - ca,
Alto
O Crux ! a - ve, Spes u - - - - ni - ca,
Ténor
O Crux ! a - ve, Spes u - - - - ni - ca,
Basse
O Crux ! a - ve, Spes u - - - - ni - ca,
Hoc pas - si - o - - nis tem - - po - re; Pi - is ad au - .
Hoc pas - si - o - - nis tem - - po - re; Pi - is ad au - .
Hoc pas - si - o - - nis tem - - po - re; Pi - is ad au - .
Hoc pas - si - o - - nis tem - - po - re; Pi - is ad au - .

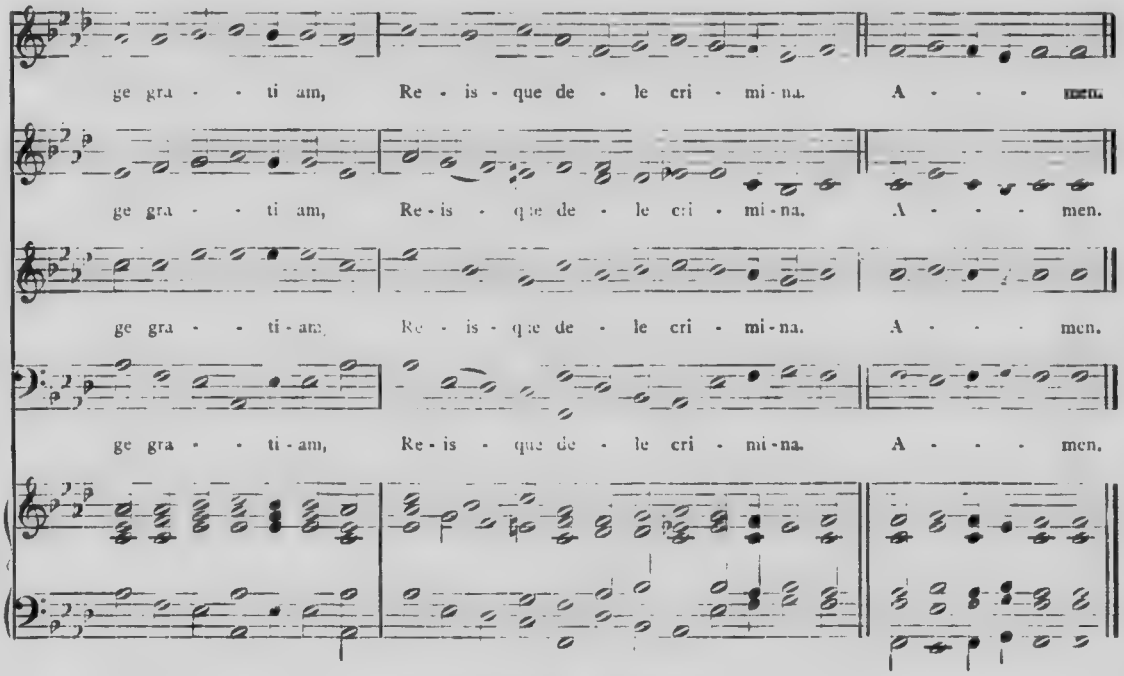

CHRISTUM REGEM

(INVITATOIRE)

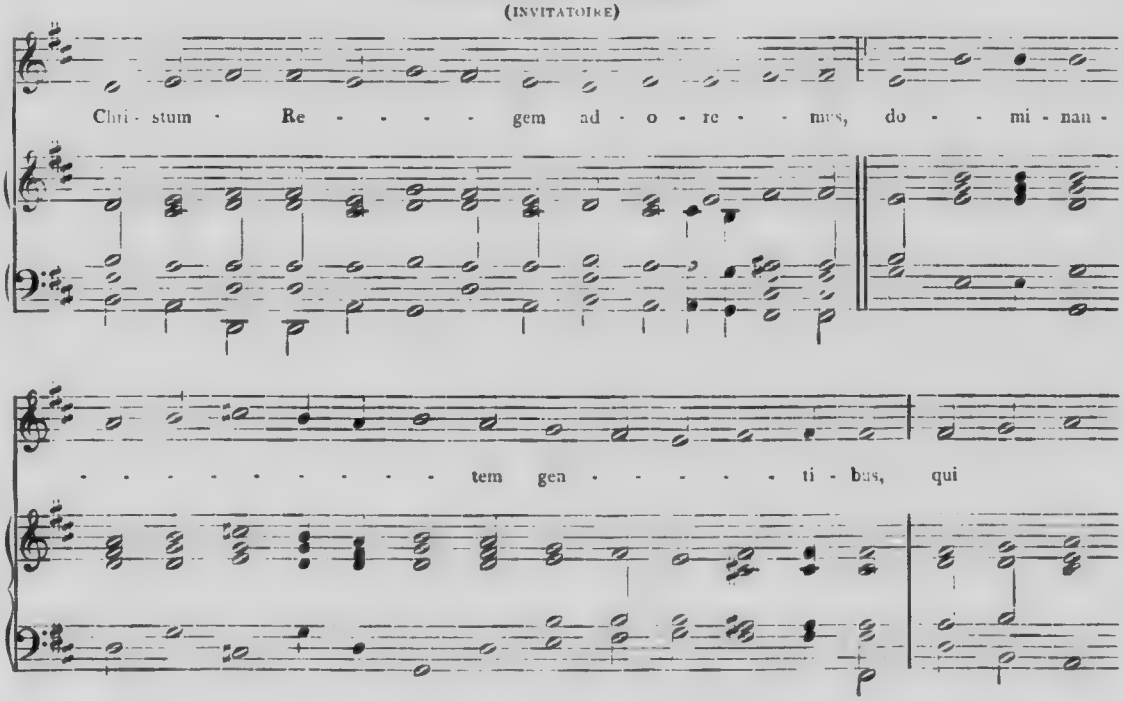

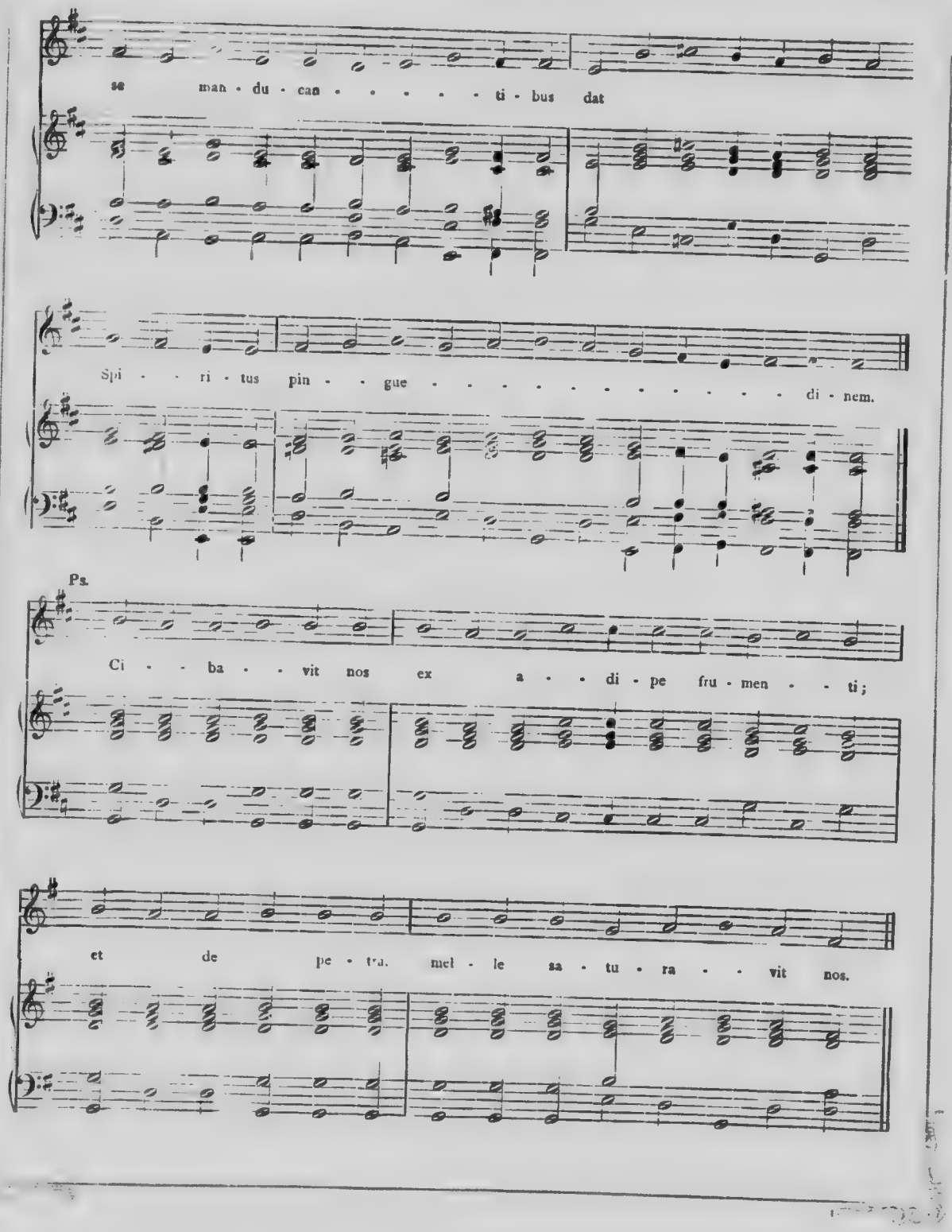
se man - du - can - - - - - ti - bus dat
Spi - - ri - tus pin - - gue - - - - - - - - - - - - di - nem.
Ps.
Ci - - ba - - vit nos ex a - - di - pe fru - men - - ti;
et de pe - tra. mel - le sa - tu - ra - - vit nos.

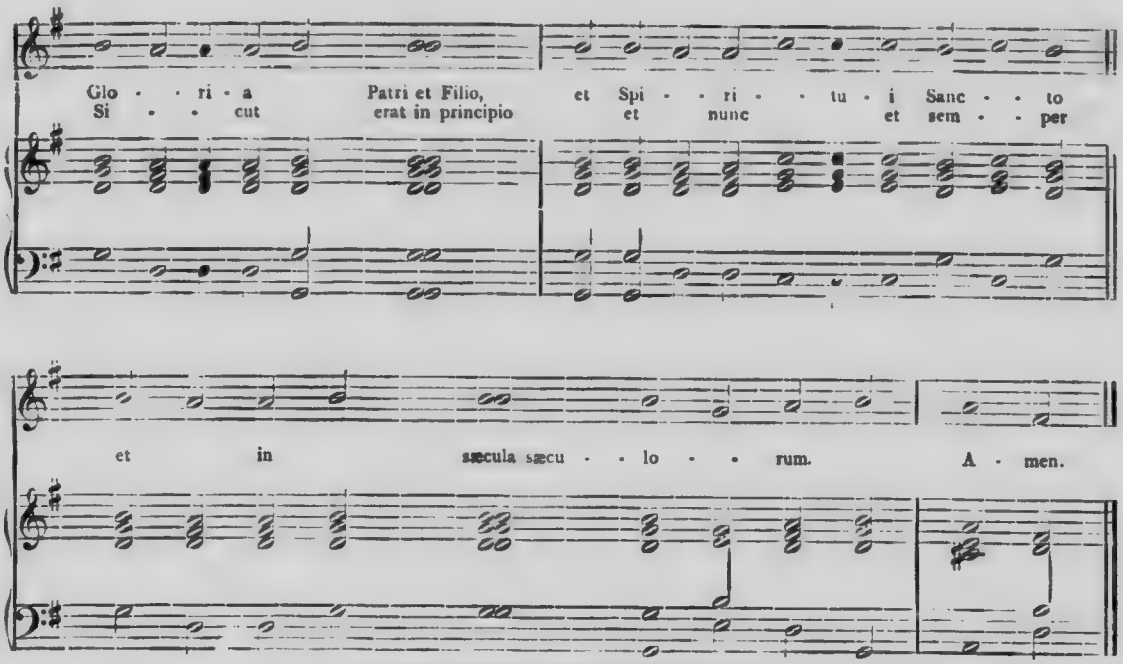

On répète CHRISTUM REGEM *jusqu'au Psaume.*

PANGE LINGUA

(HYMNE)

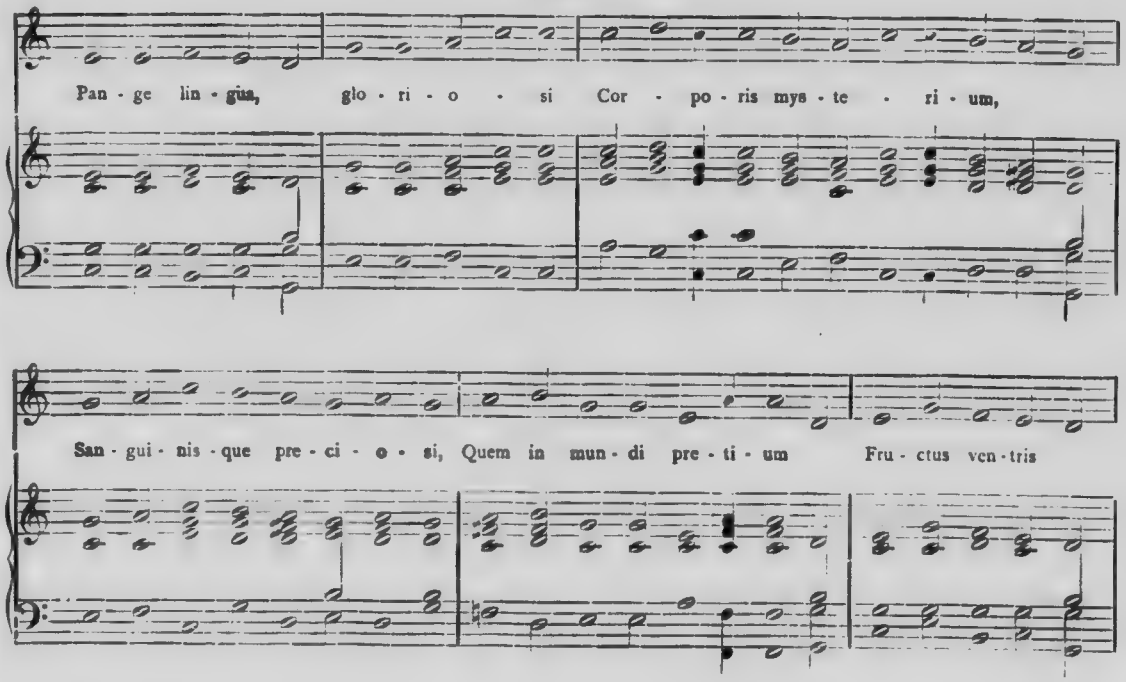

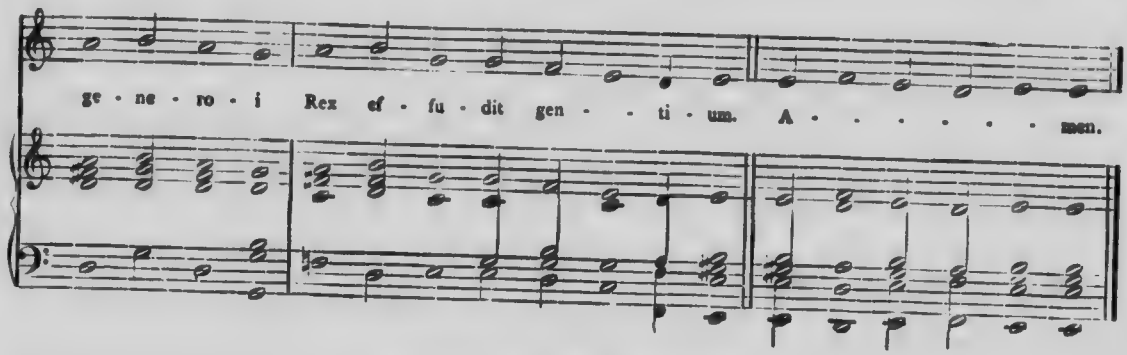

LITANIES DES SAINTS

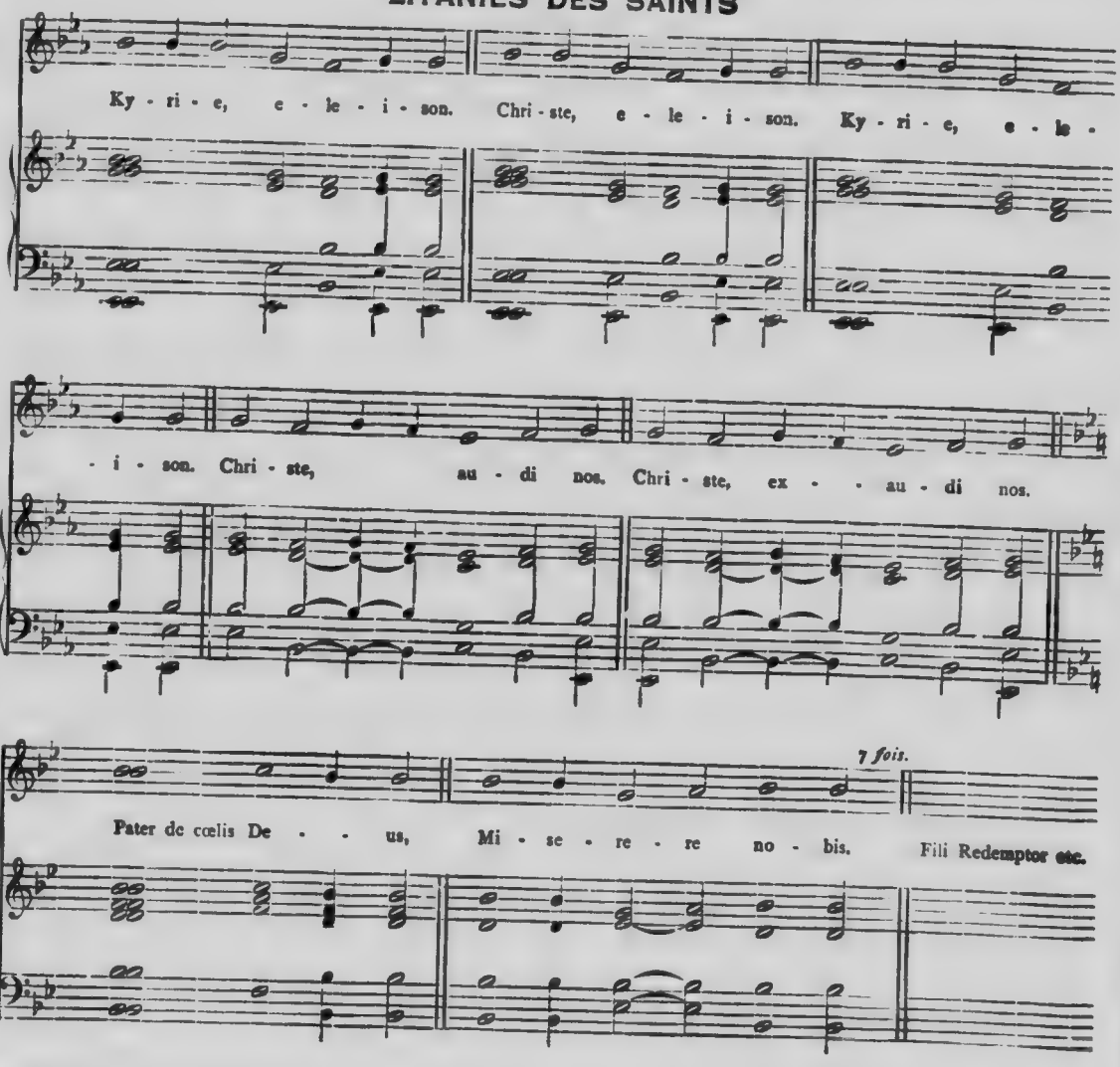

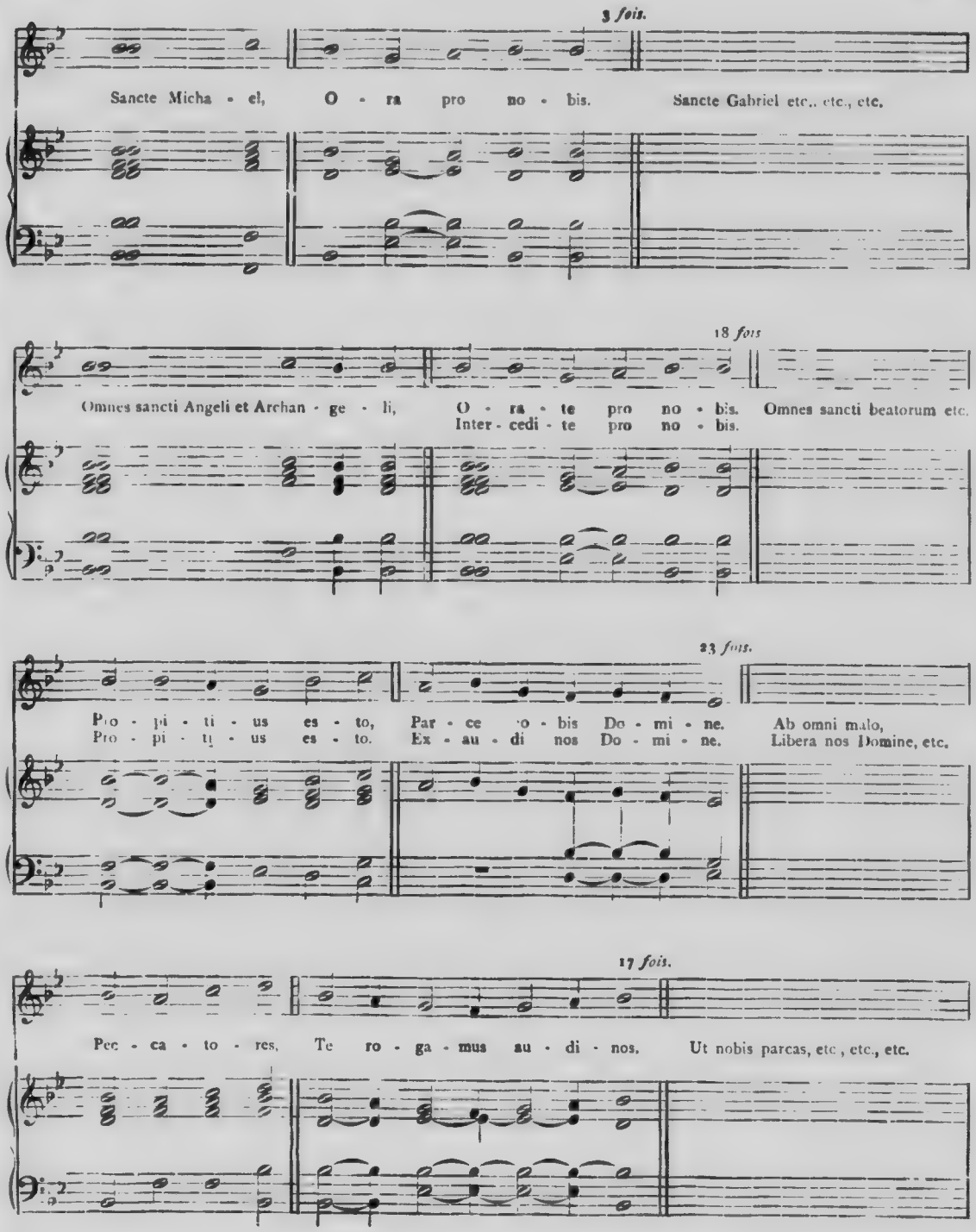
3 fois.
Sancte Micha - el, O - ra pro no - bis. Sancte Gabriel etc., etc., etc.
18 fois
Omnes sancti Angeli et Archan - ge - li, O - ra - te pro no - bis. Omnes sancti beatorum etc.
Inter - cedi - te pro no - bis.
23 fois.
Pro - pi - ti - us es - to, Par - ce - bis Do - mi - ne. Ab omni malo,
Pro - pi - ti - us es - to. Ex - au - di nos Do - mi - ne. Libera nos Domine, etc.
17 fois.
Pec - ca - to - res, Te ro - ga - mus au - di - nos. Ut nobis parcas, etc., etc., etc.

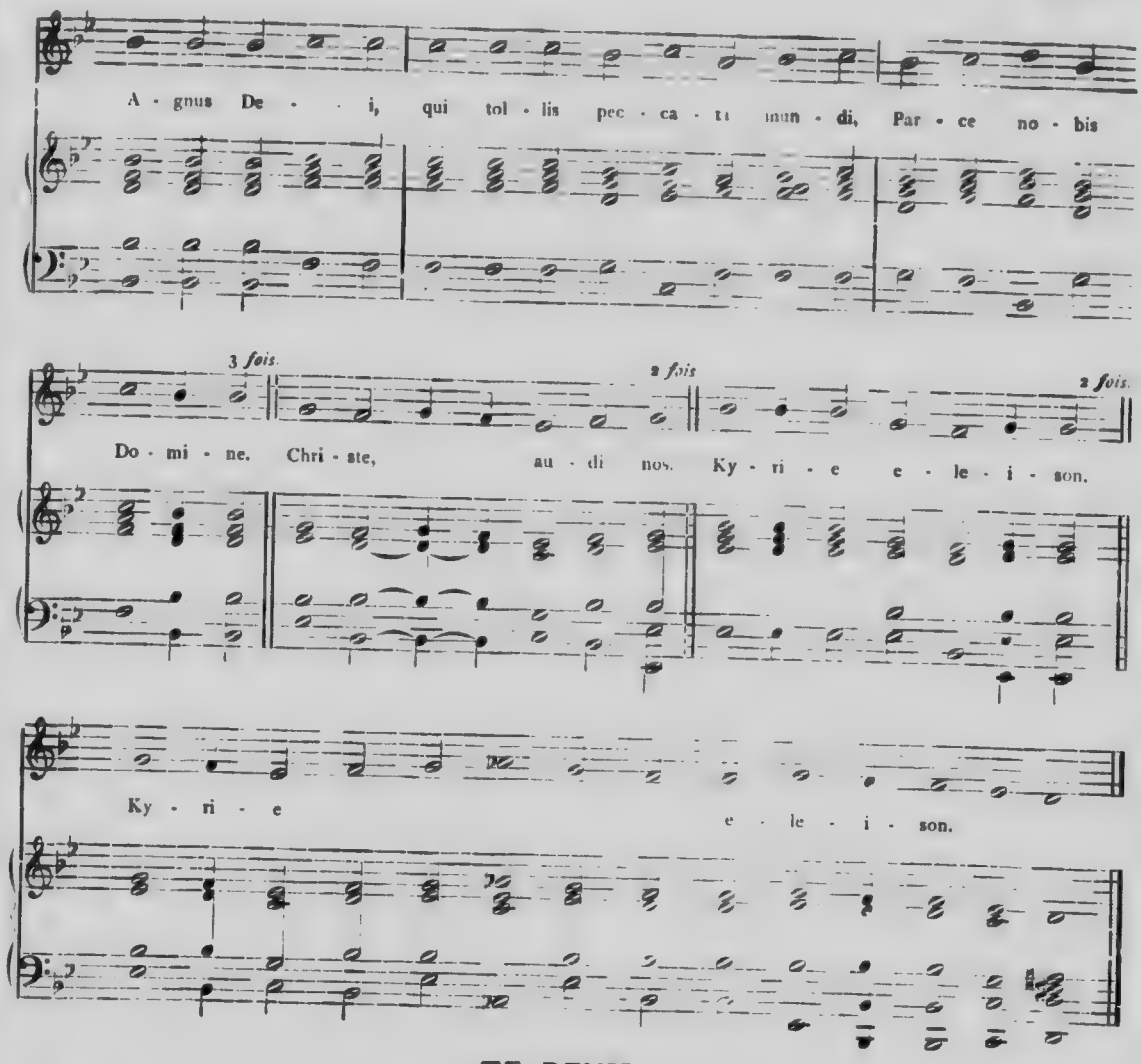
A - gnus De - - i, qui tol - lis pec - ca - ta mun - di, Par - ce no - bis
3 fois.
2 fois
2 fois.
Do - mi - ne, Chri - ste, au - di nos. Ky - ri - e e - le - i - son.
Ky - ri - e e - le - i - son.

TE DEUM

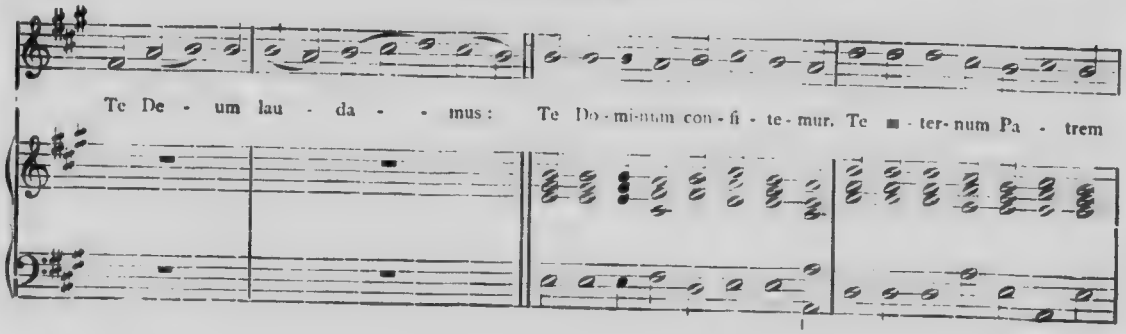
Te De - um lau - da - - mus: Te Do - mi-num con - fi - te - mur. Te ■ - ter - num Pa - trem

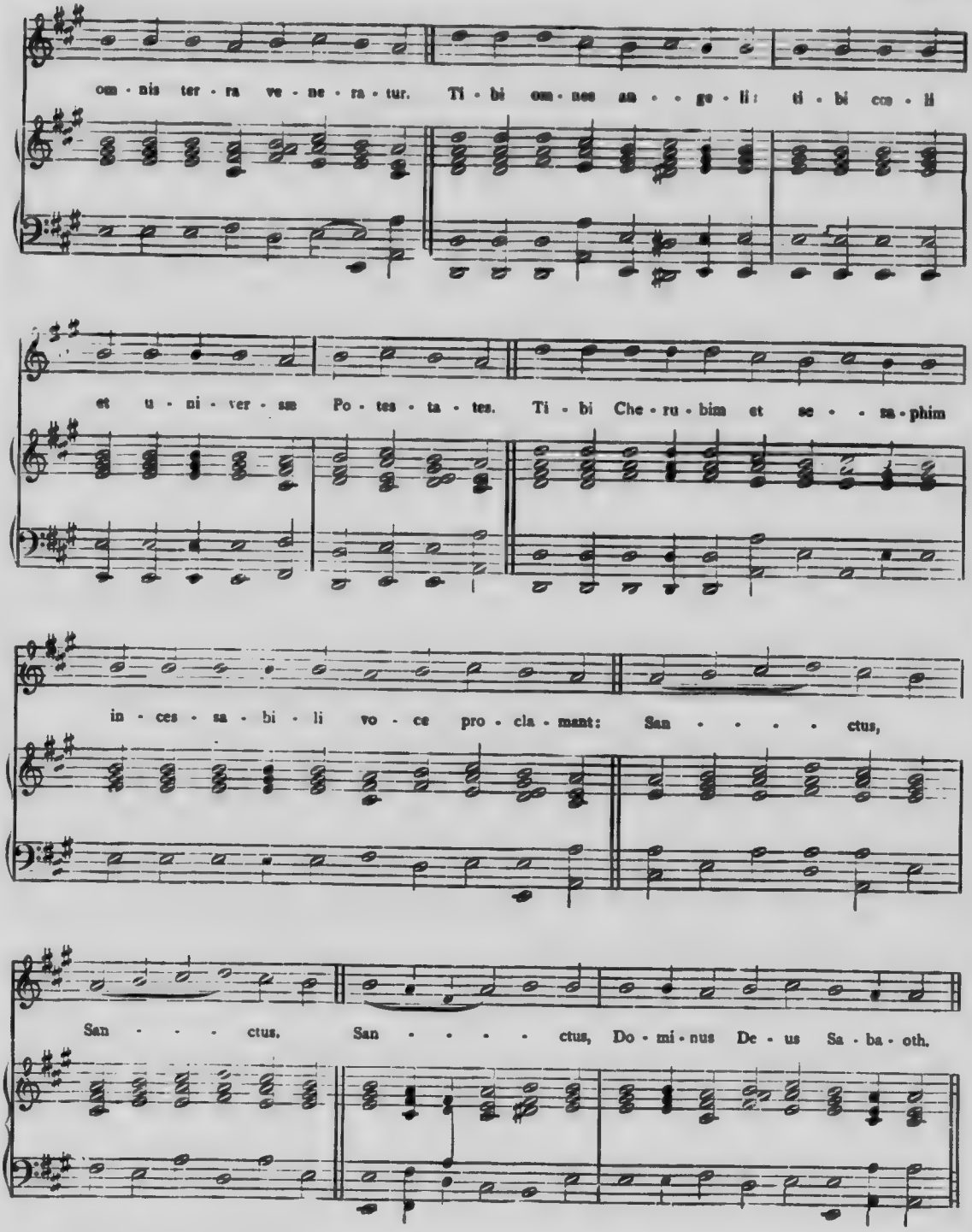
om · nis ter · ra ve · ne · ra · tur. Ti · bi om · nes an · · ge · li: ti · bi con · li
et u · ni · ver · sæ Po · tes · ta · tes. Ti · bi Che · ru · bim et se · · · ra · phim
in · ces · sa · bi · li vo · ce pro · cla · mant: San · · · · · ctus,
San · · · · ctus. San · · · · · ctus, Do · mi · nus De · us Sa · ba · oth.

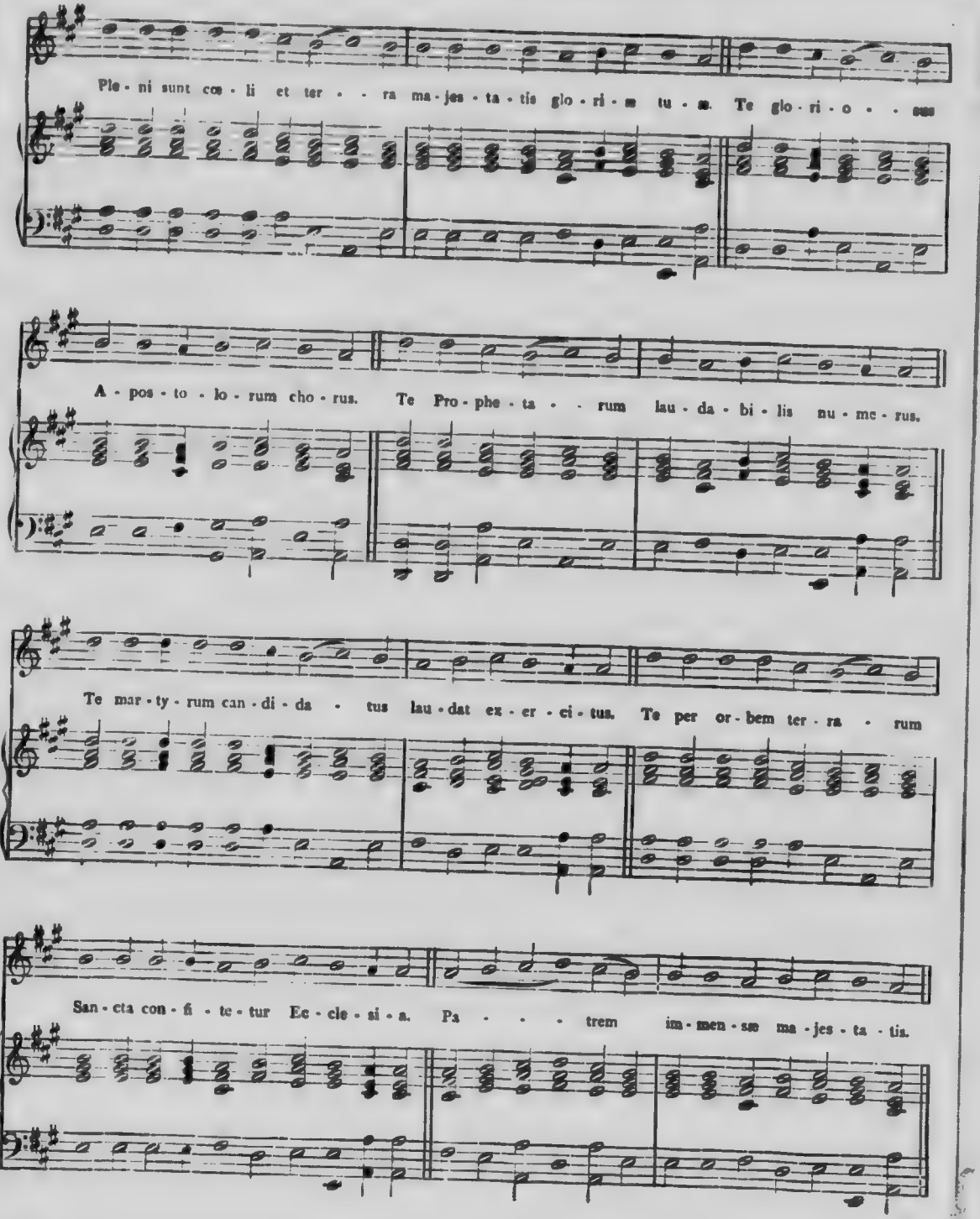
Ple - ni sunt cœ - li et ter - - ra ma - jes - ta - tis glo - ri - æ tu - æ. Te glo - ri - o - - sus
A - pos - to - lo - rum cho - rus. Te Pro - phe - ta - - rum lau - da - bi - lis nu - me - rus.
Te mar - ty - rum can - di - da - tus lau - dat ex - er - ci - tus. Te per or - bem ter - ra - rum
San - cta con - fi - te - tur Ec - cle - si - a. Pa - - - trem im - men - sæ ma - jes - ta - tis.

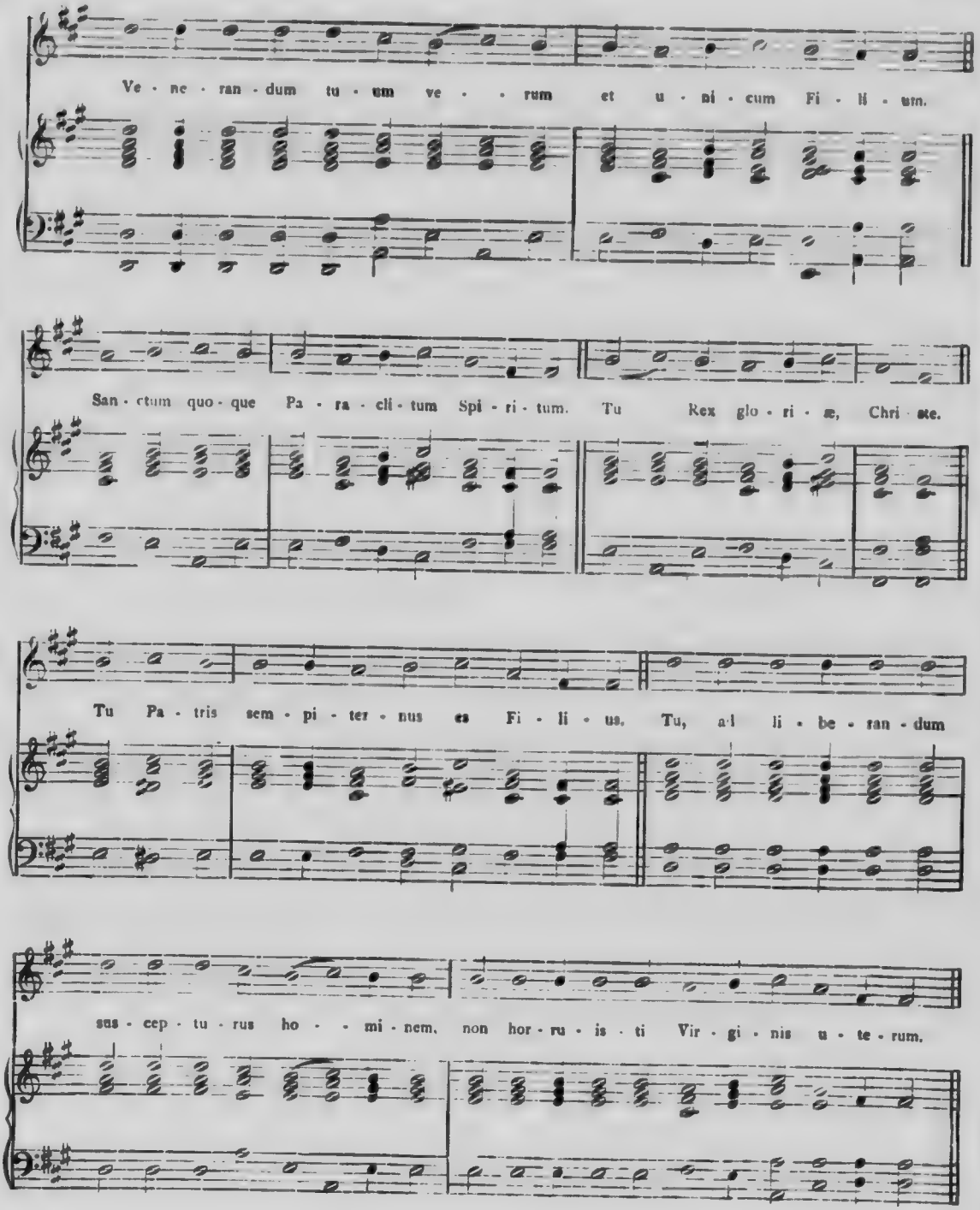
Ve - ne - ran - dum tu - um ve - - rum et u - ni - cum Fi - li - um.
San - ctum quo - que Pa - ra - cli - tum Spi - ri - tum. Tu Rex glo - ri - æ, Chri - ste.
Tu Pa - tris sem - pi - ter - nus es Fi - li - us. Tu, ad li - be - ran - dum
sus - cep - tu - rus ho - - mi - nem, non hor - ru - is - ti Vir - gi - nis u - te - rum.

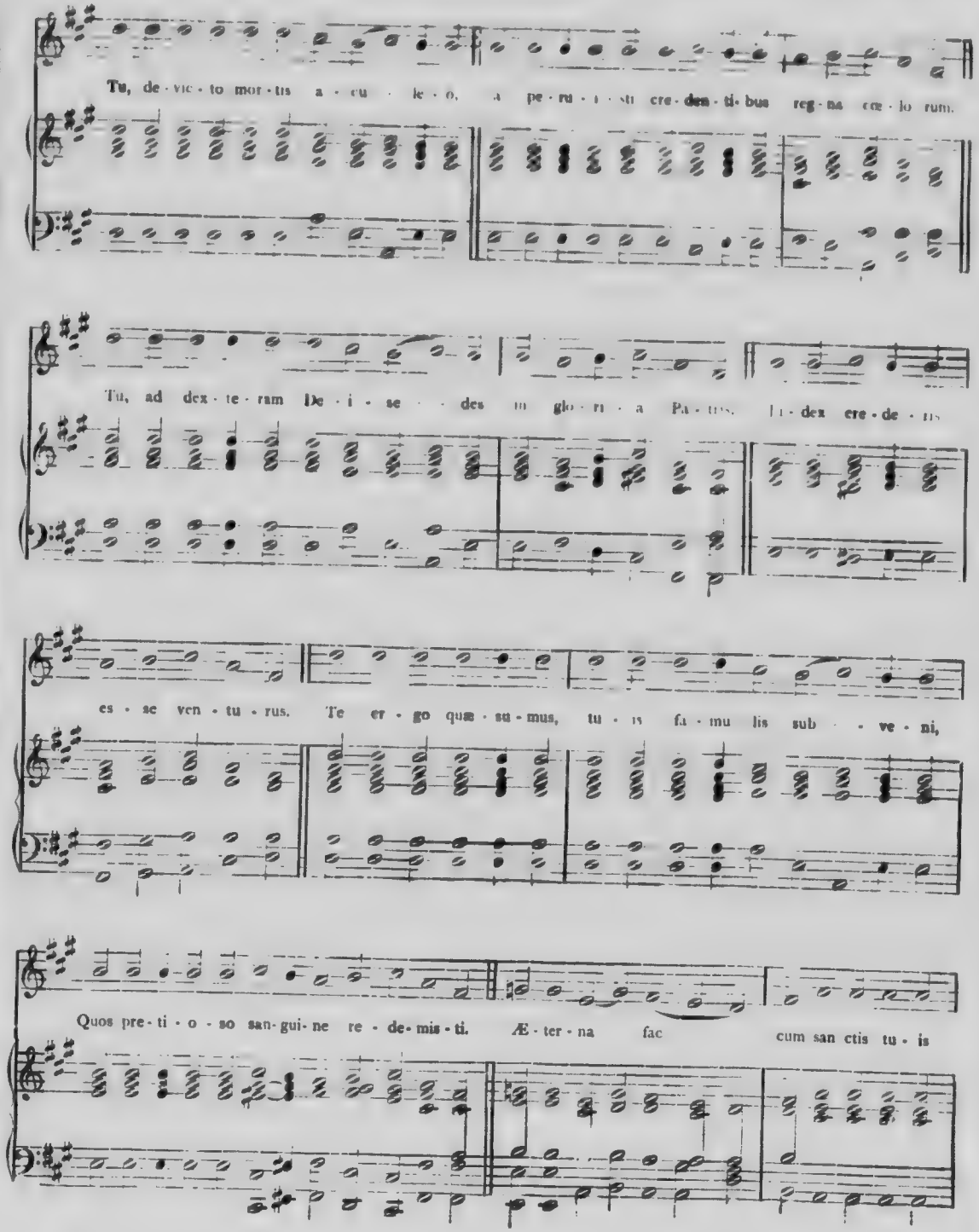
Tu, de - vic - to mor - tis a - cu - le - o, a pe - ru - i - sti cre - den - ti - bus reg - na cæ - lo - rum.
Tu, ad dex - te - ram De - i se - des in glo - ri - a Pa - tris. Ju - dex ere - de - ris
es - se ven - tu - rus. Te er - go quæ - su - mus, tu - is fa - mu - lis sub - ve - ni,
Quos pre - ti - o - so san - gui - ne re - de - mis - ti. Æ - ter - na fac cum san - ctis tu - is

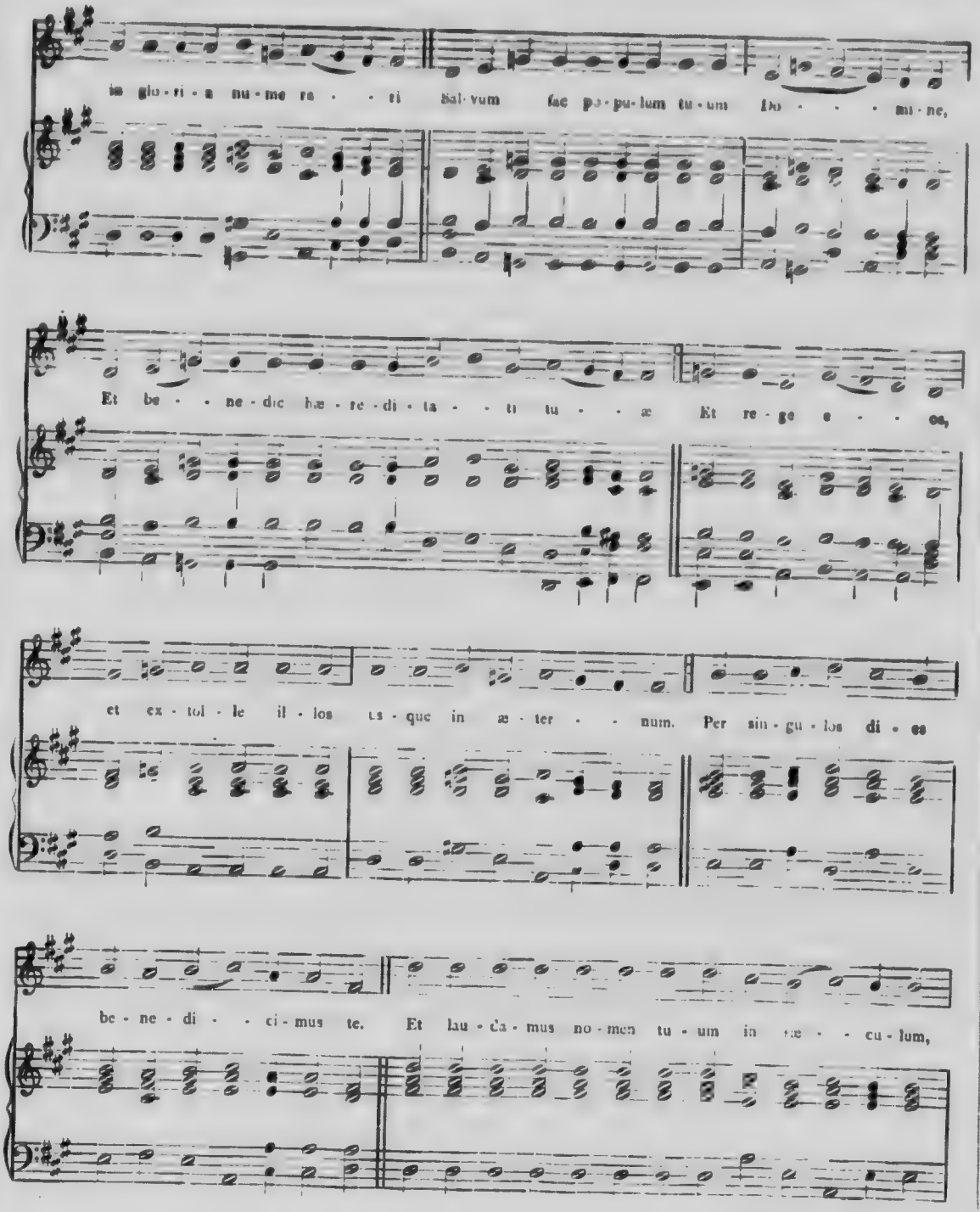
in glo-ri-a nu-me ra - - ri Sal-vum fac po-pu-lum tu-um Do - - - mi-ne,
Et be - - ne-dic hæ-re-di-ta - - ti tu - - æ Et re-ge e - - os,
et ex-tol-le il-los us-que in æ-ter - - num. Per sin-gu-los di-es
be-ne-di - - ci-mus te. Et lau-da-mus no-men tu-um in æ - - cu-lum,

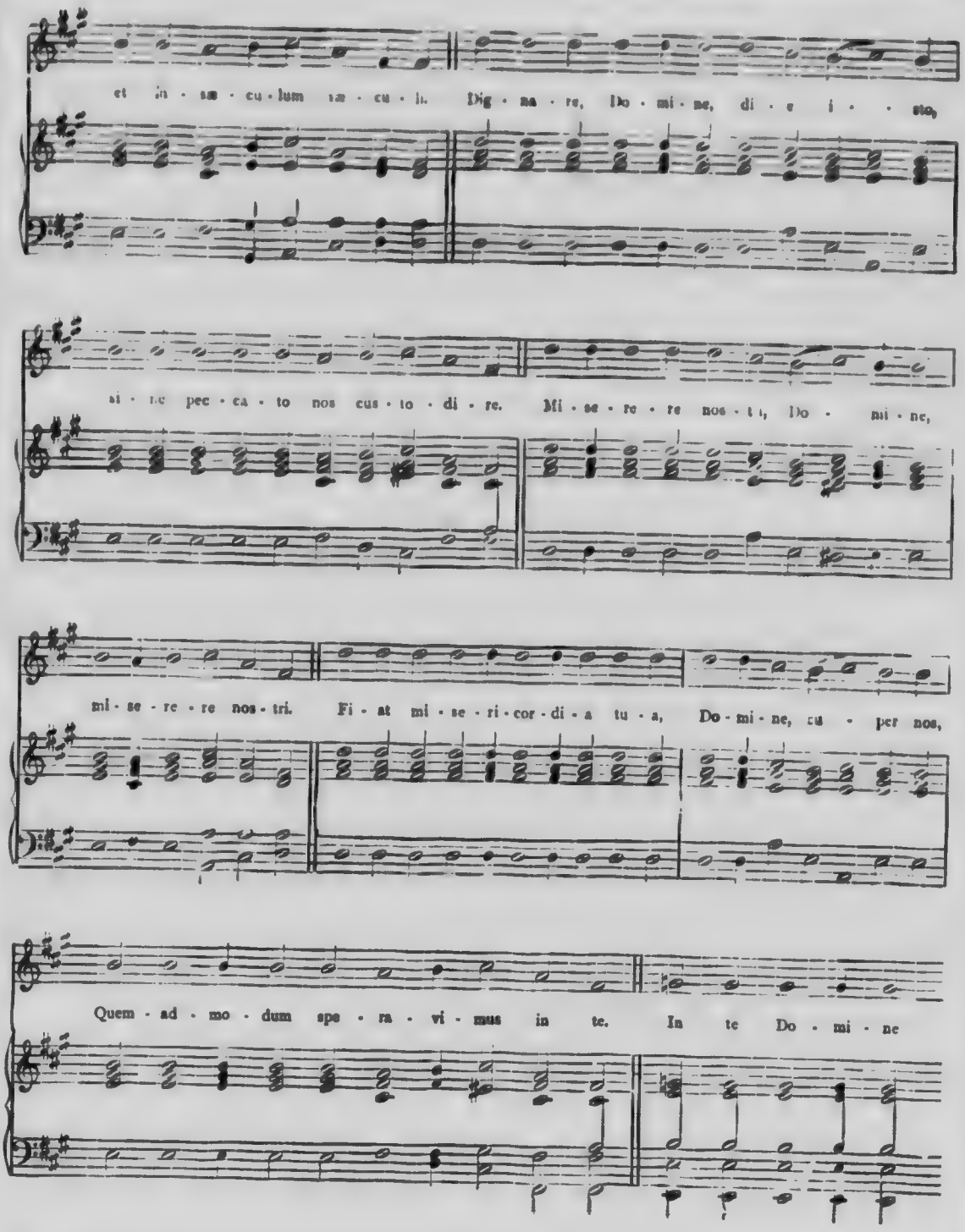
et in sæ cu lum sæ cu lo rum. Dig na re, Do mi ne, di e i sto,
si ne pec ca to nos cus to di re. Mi se re re nos tri, Do mi ne,
mi se re re nos tri. Fi at mi se ri cor di a tu a, Do mi ne, cu per nos,
Quem ad mo dum spe ra vi mus in te. In te Do mi ne

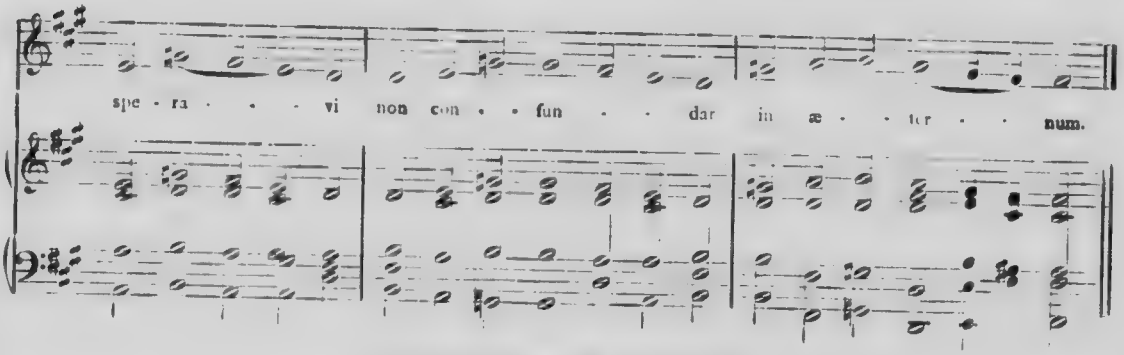

BENEDICAMUS PATREM

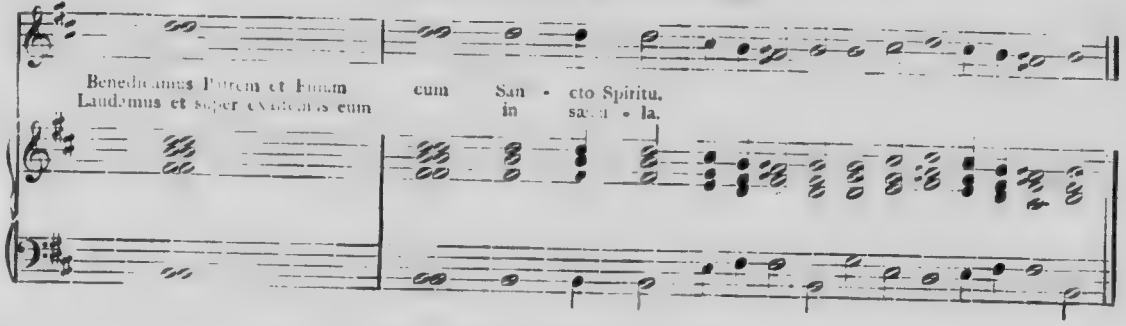

BENEDICAMUS DOMINO

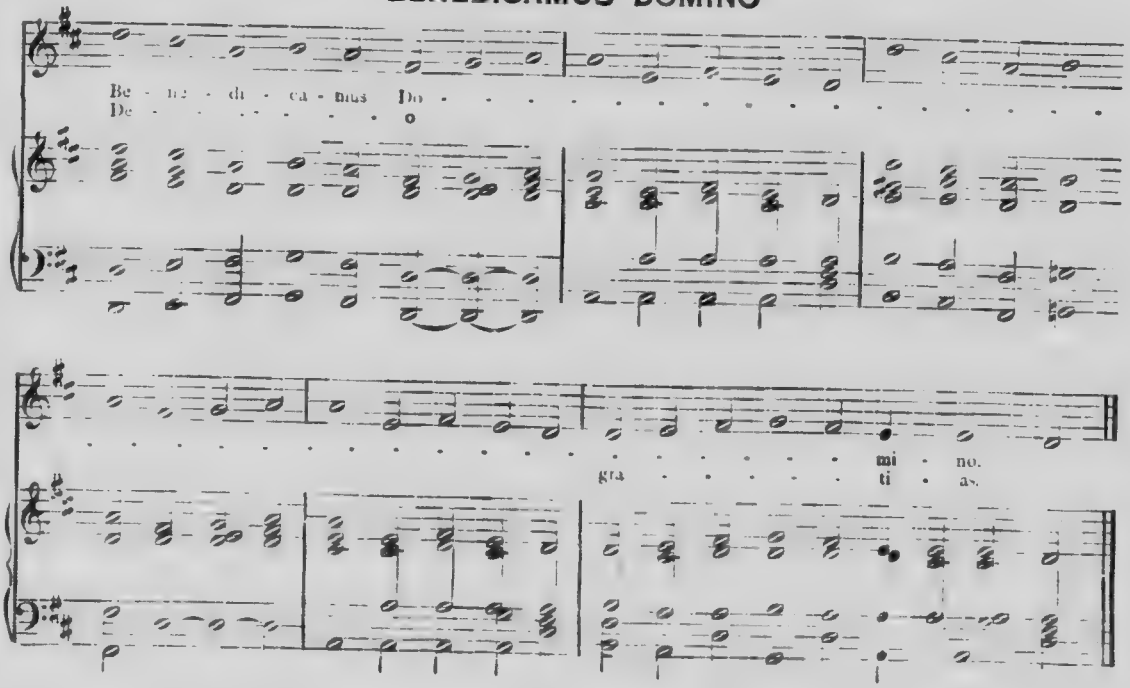

Les Vêpres du Dimanche

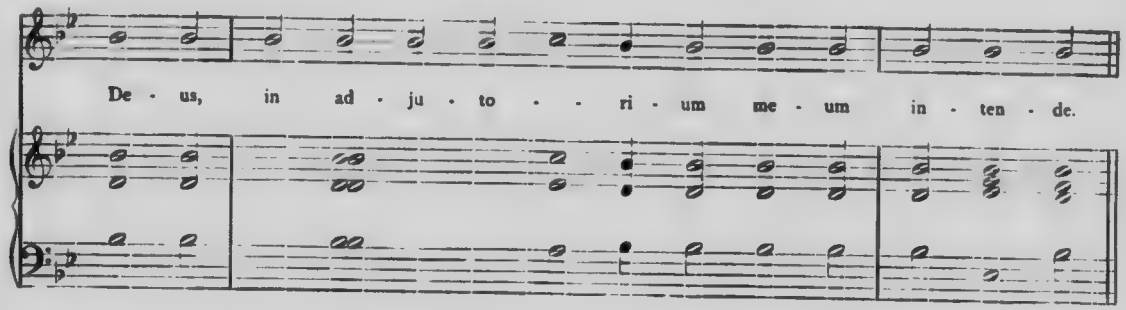

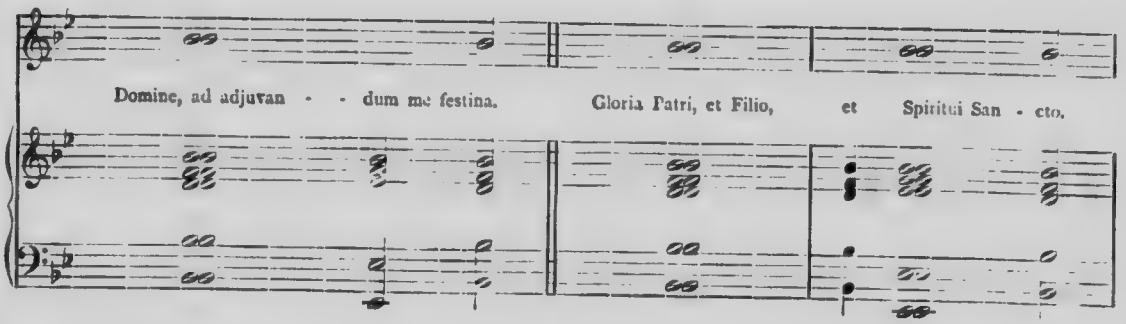

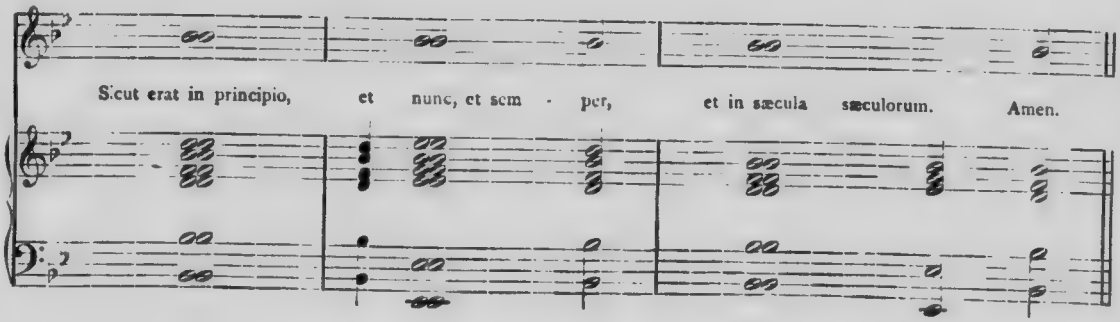

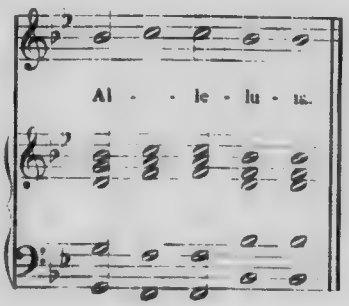

Depuis la *Septuagésime* jusqu'au *Jeudi-Saint*, au lieu de ALLELUIA, on dit:

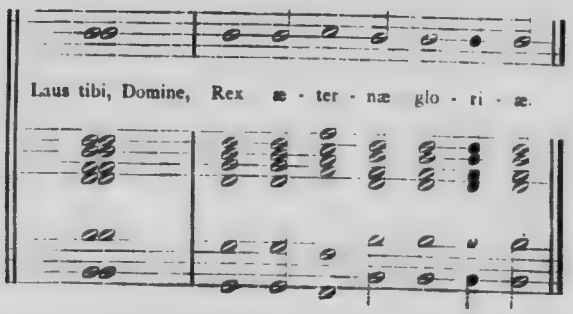

PSAUMES

FORMULE DU PREMIER MODE

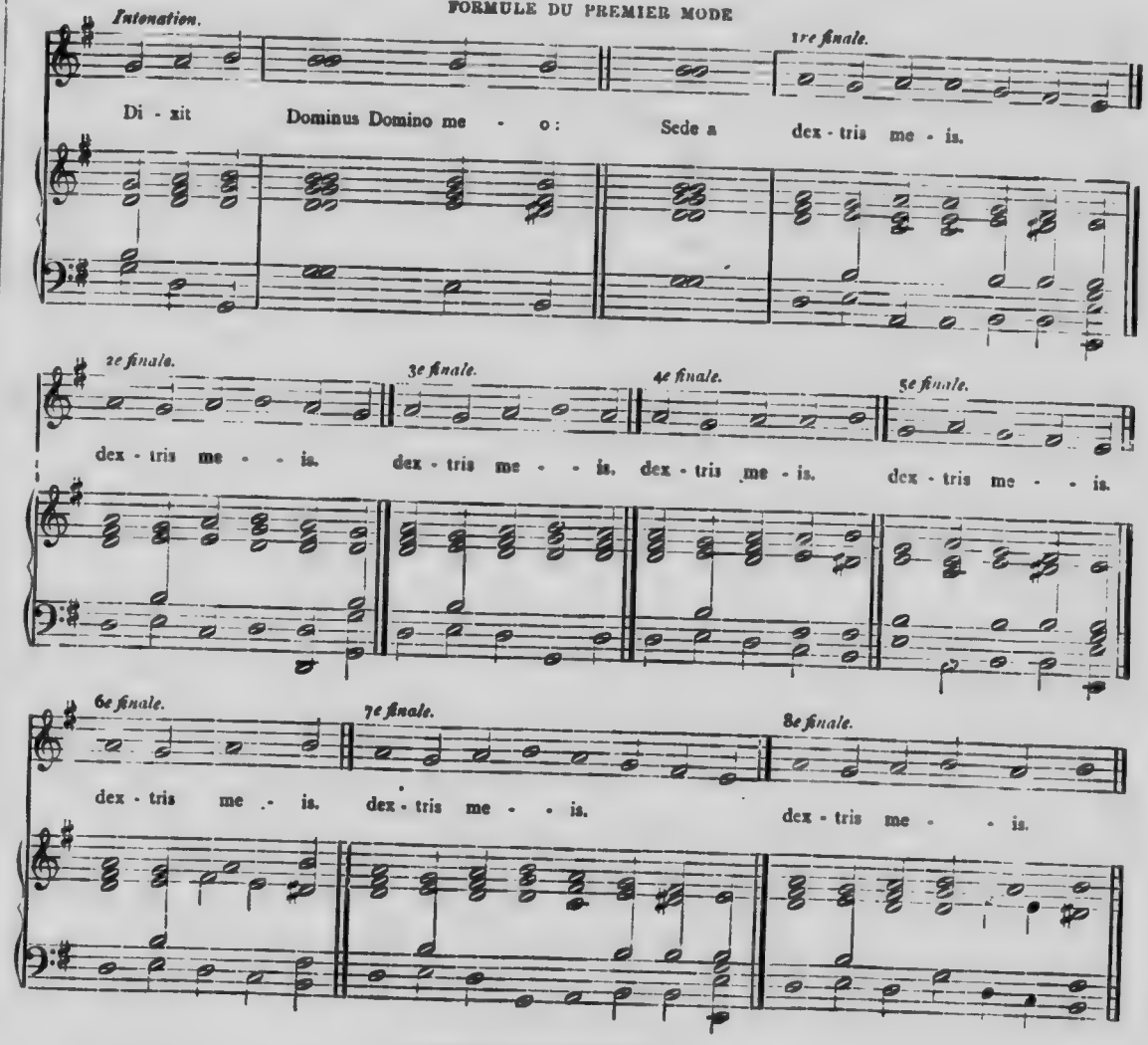

FORMULE DU DEUXIÈME MODE

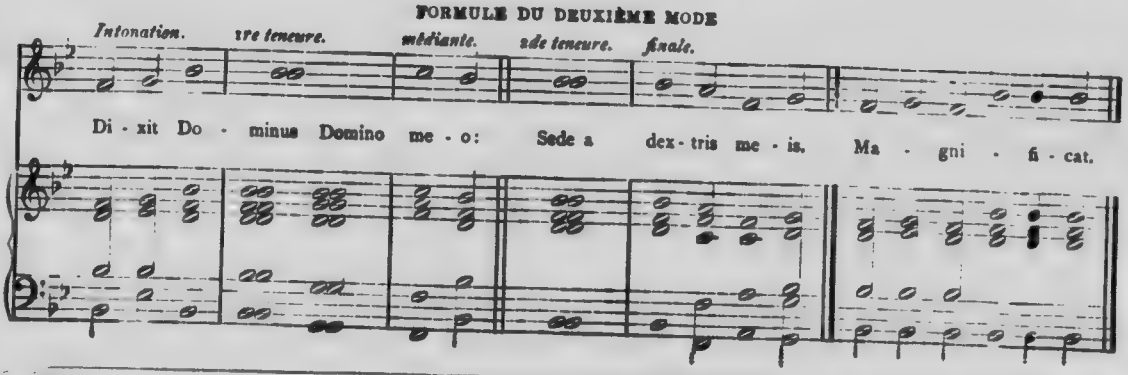

FORMULE DU TROISIÈME MODE

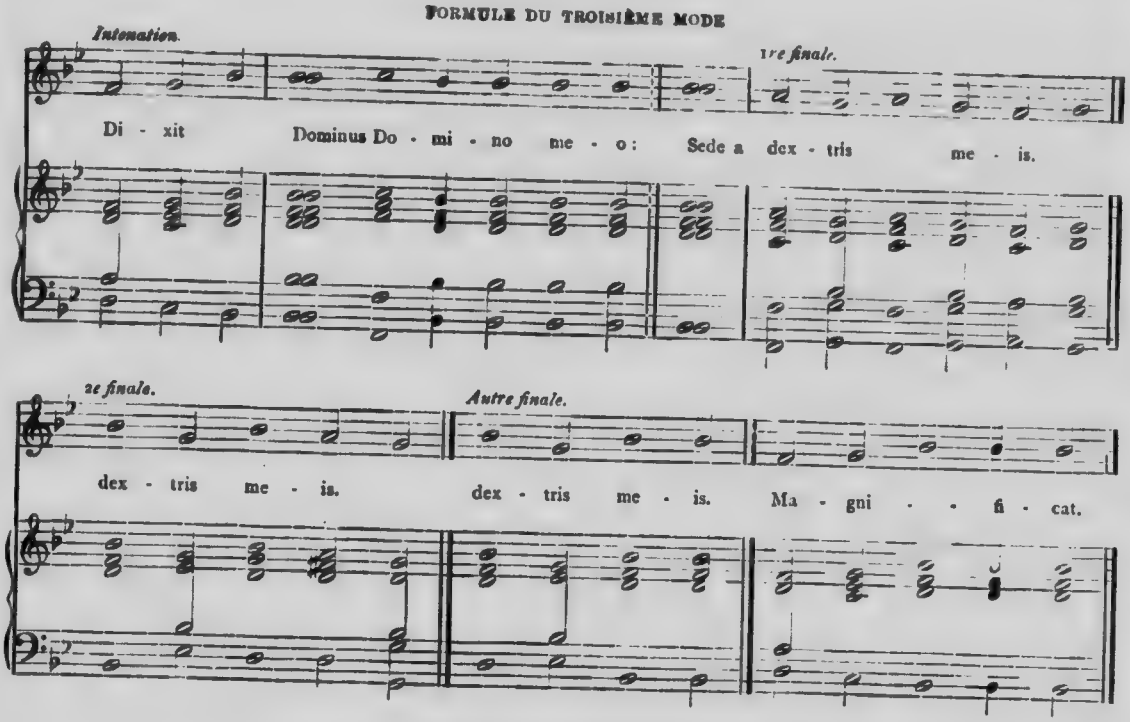

FORMULE DU QUATRIÈME MODE

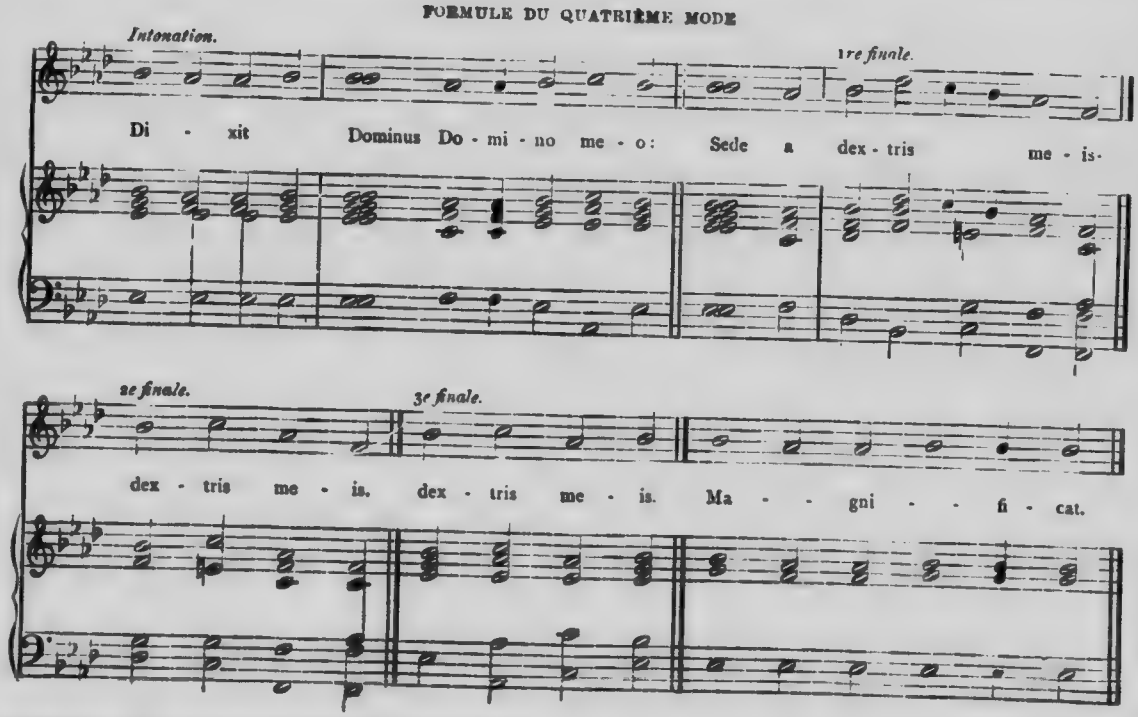

FORMULE DU CINQUIÈME MODE

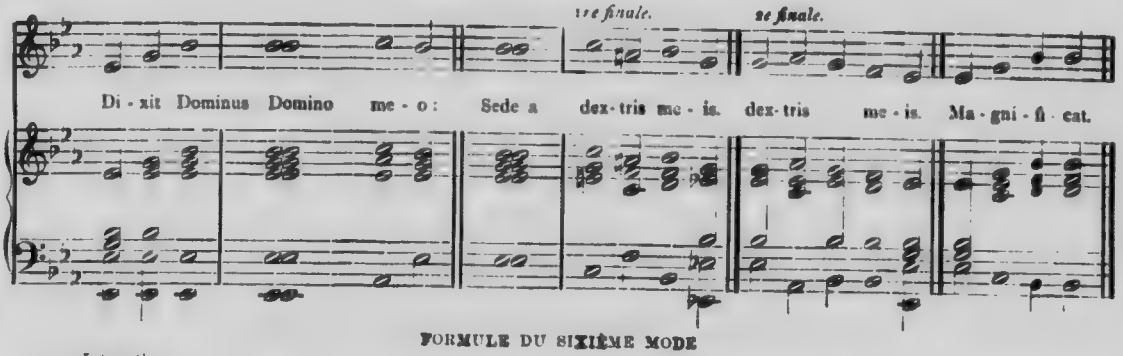

FORMULE DU SIXIÈME MODE

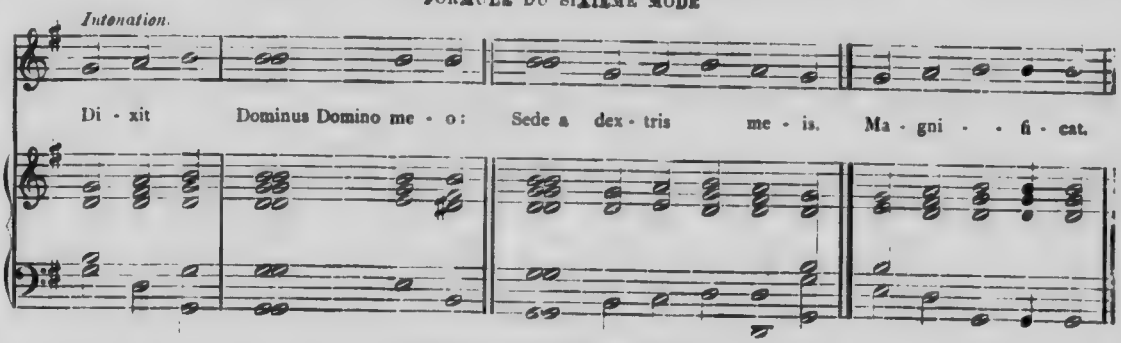

FORMULE DU SEPTIÈME MODE

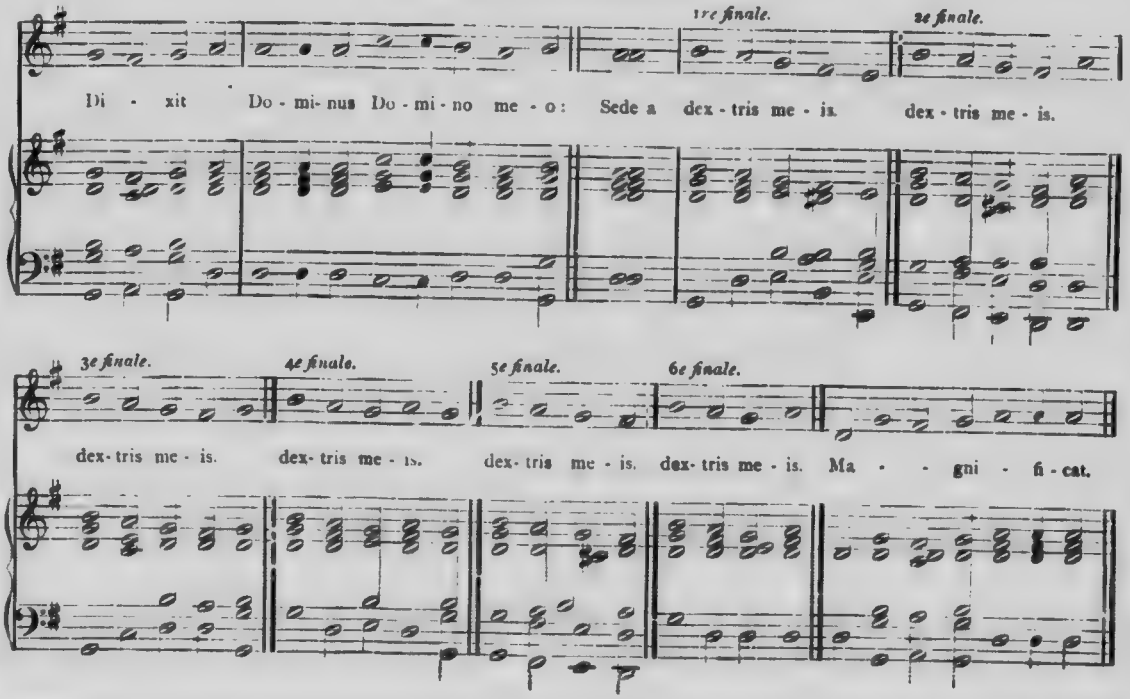

FORMULE DU HUITIÈME MODE

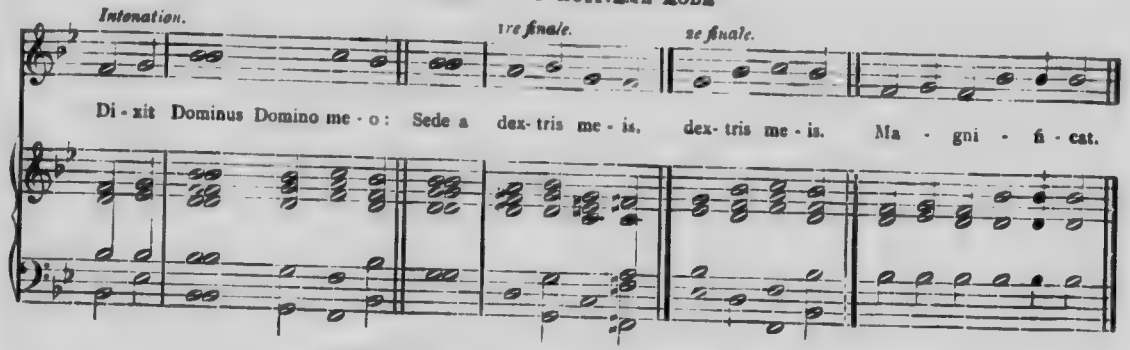

FORMULE SUPPLÉMENTAIRE DU PREMIER MODE
(Premier ton irrégulier)

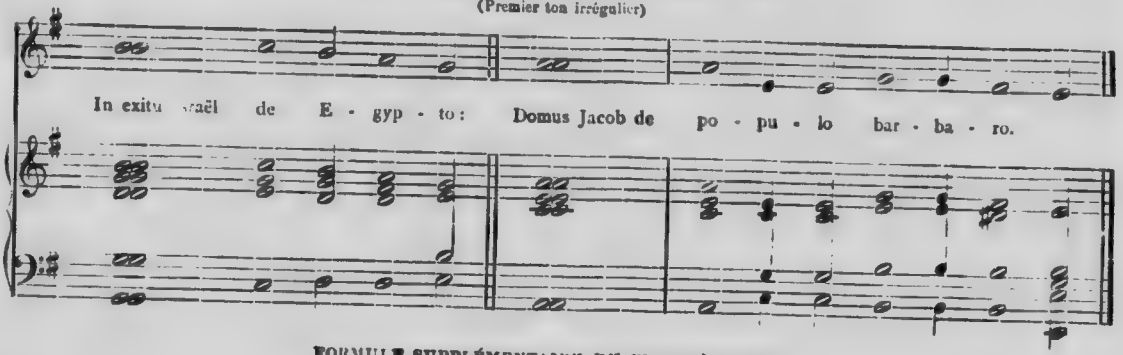

FORMULE SUPPLÉMENTAIRE DU CINQUIÈME MODE

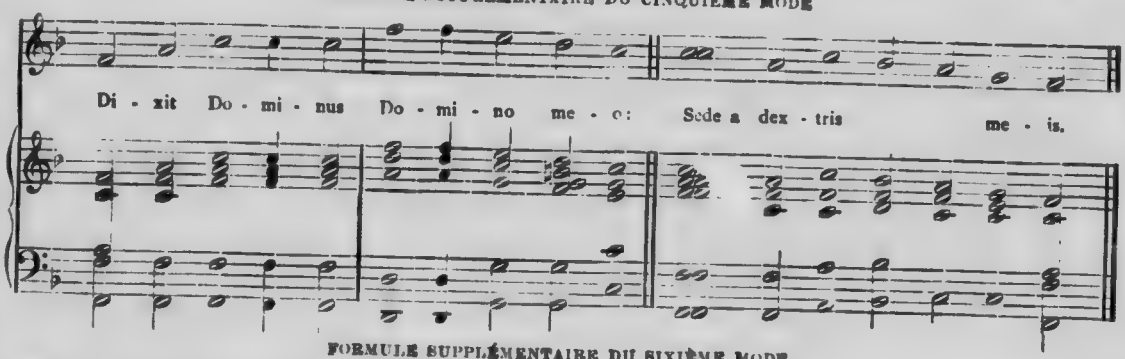

FORMULE SUPPLÉMENTAIRE DU SIXIÈME MODE

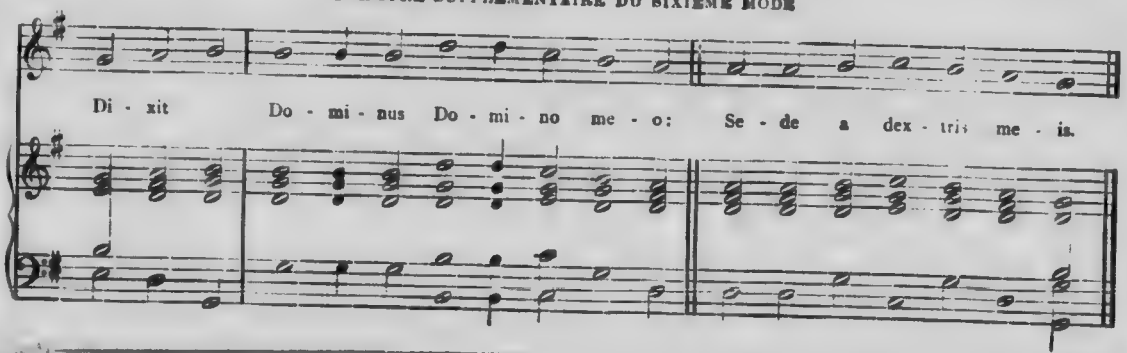

FORMULE SUPPLÉMENTAIRE.—CINQUIÈME ET SIXIÈME MODES

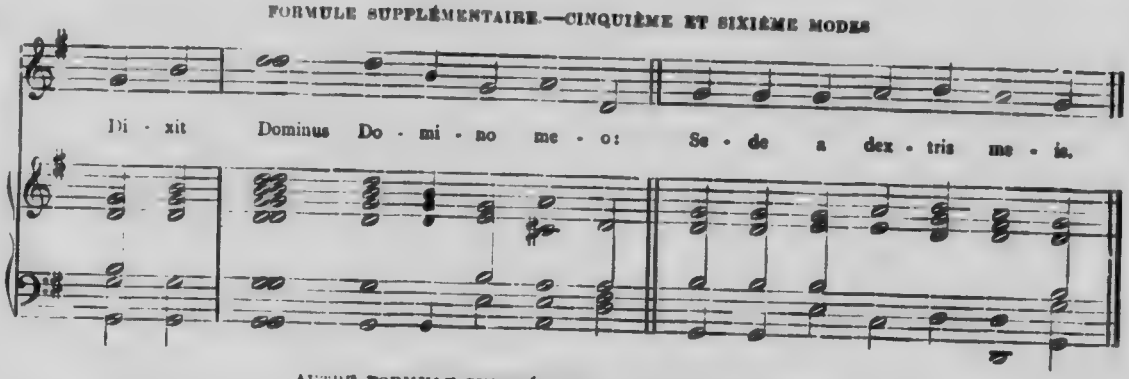

AUTRE FORMULE SUPPLÉMENTAIRE DU SIXIÈME MODE

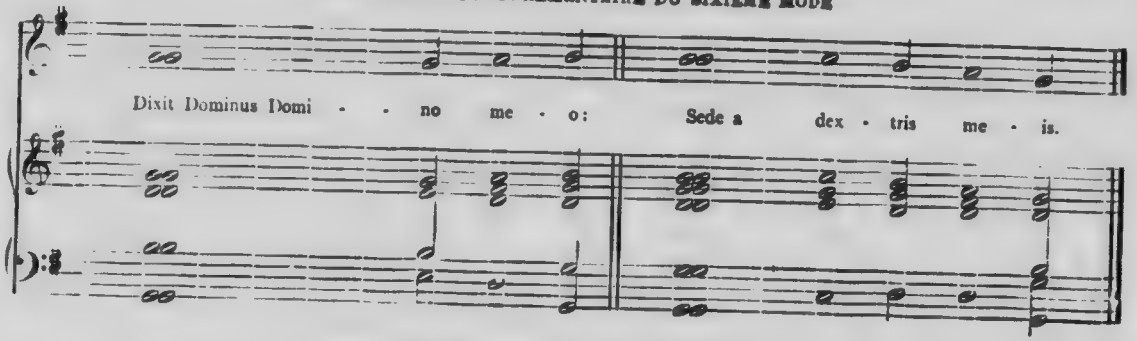

FORMULE SUPPLÉMENTAIRE DU HUITIÈME MODE

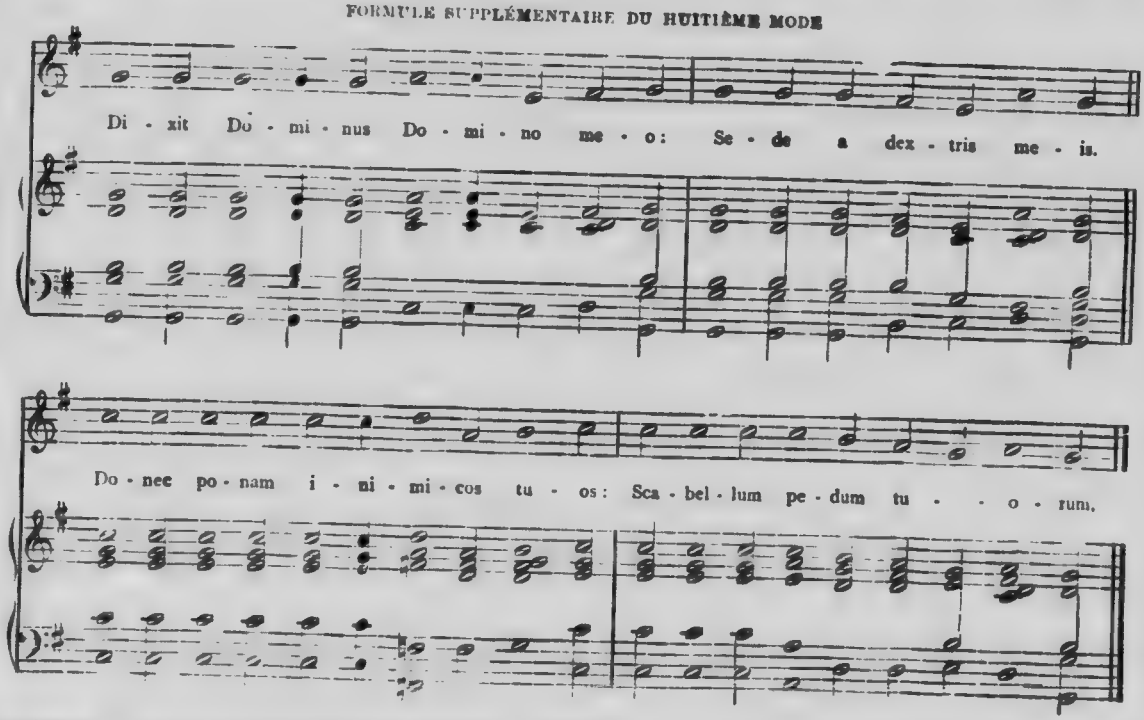

DOMINE SALVUM

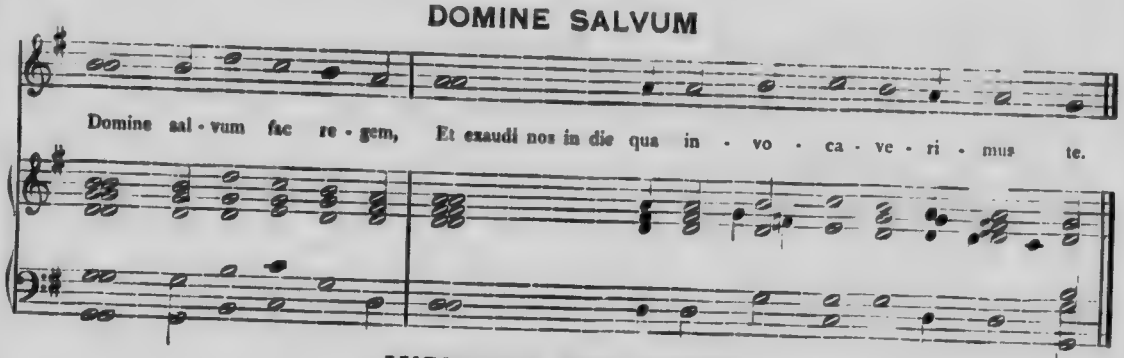

MISERERE MEI, DEUS

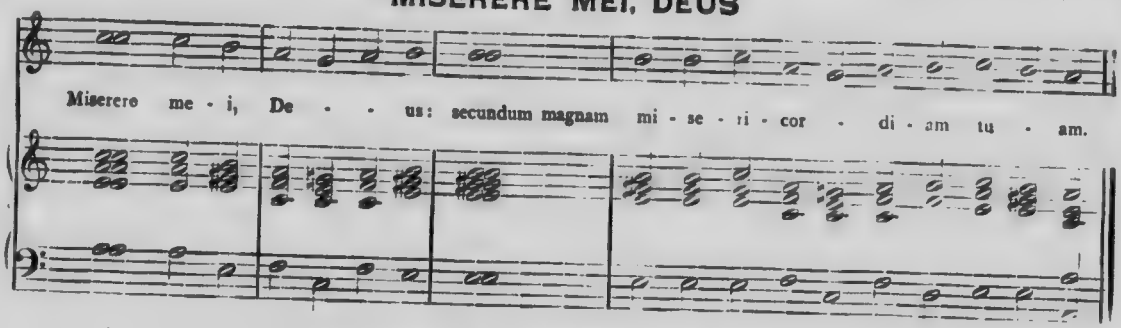

Hymnes de l'Office du Soir

DIMANCHES DE L'AVENT

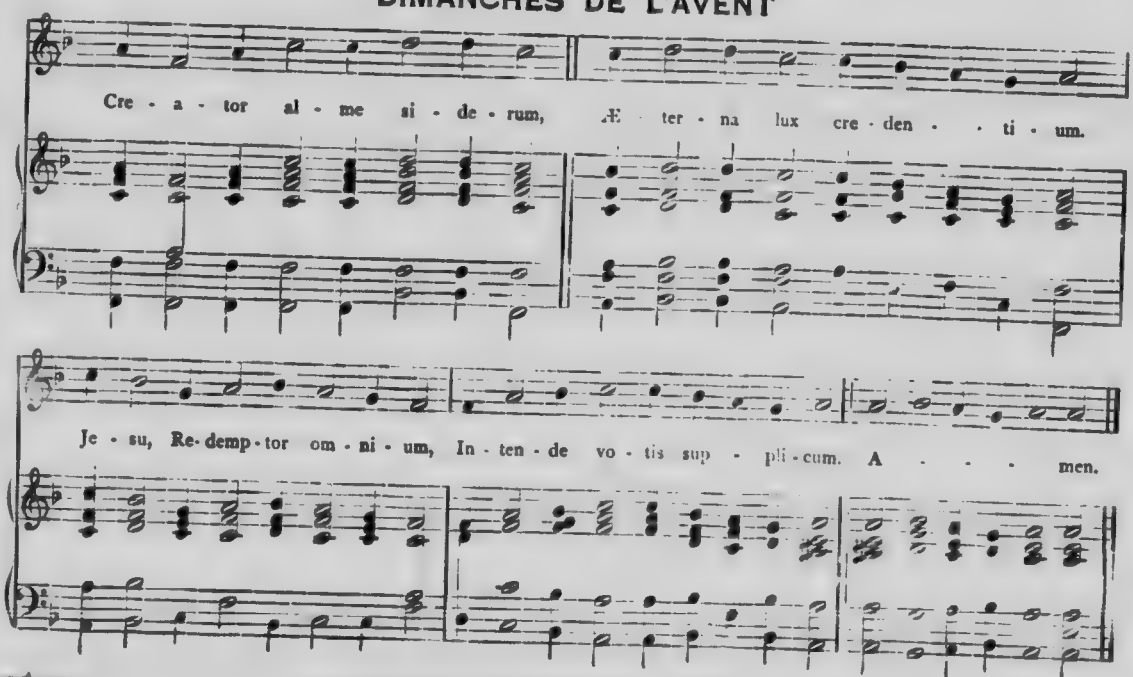

NOEL

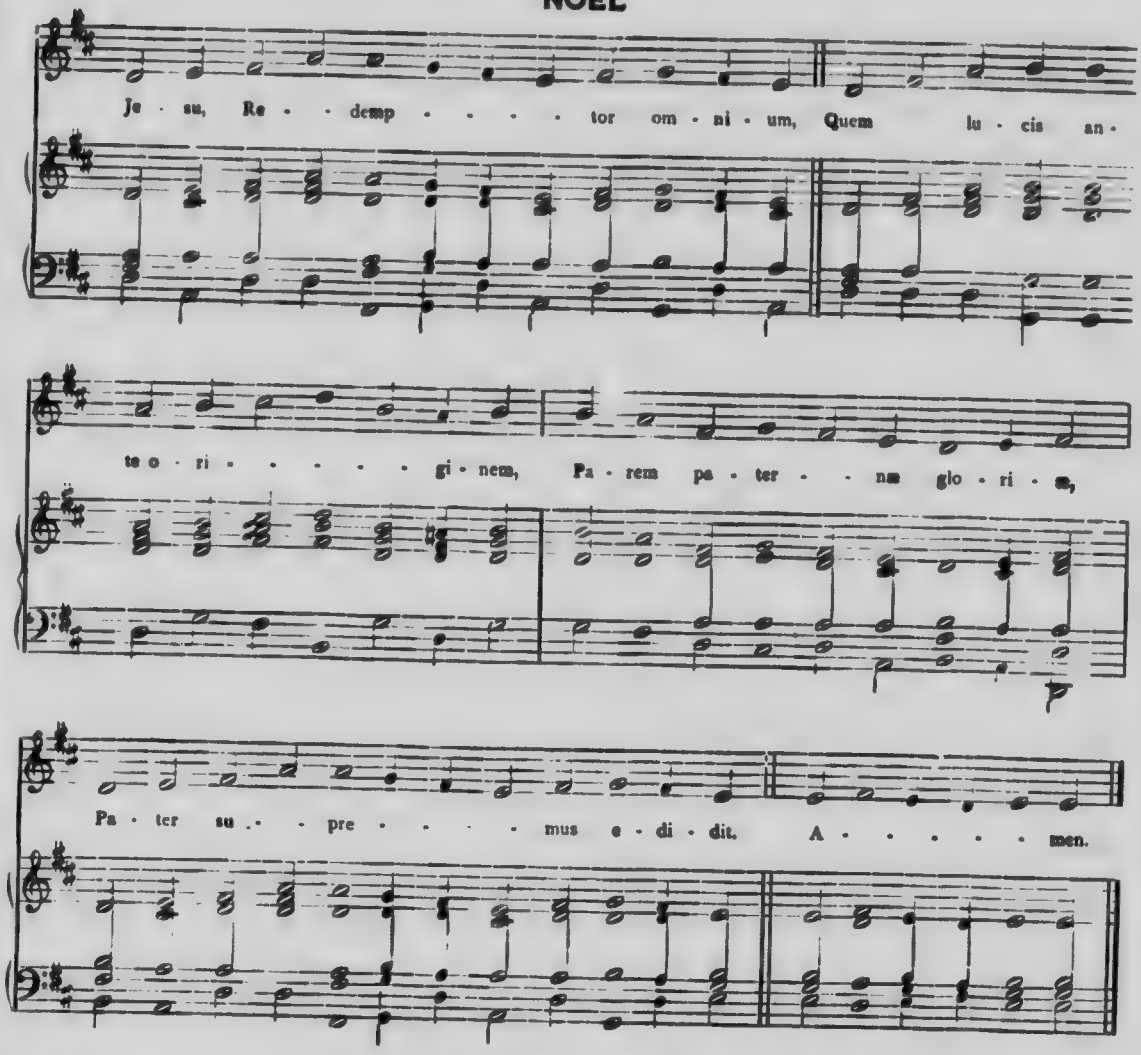

EPIPHANIE

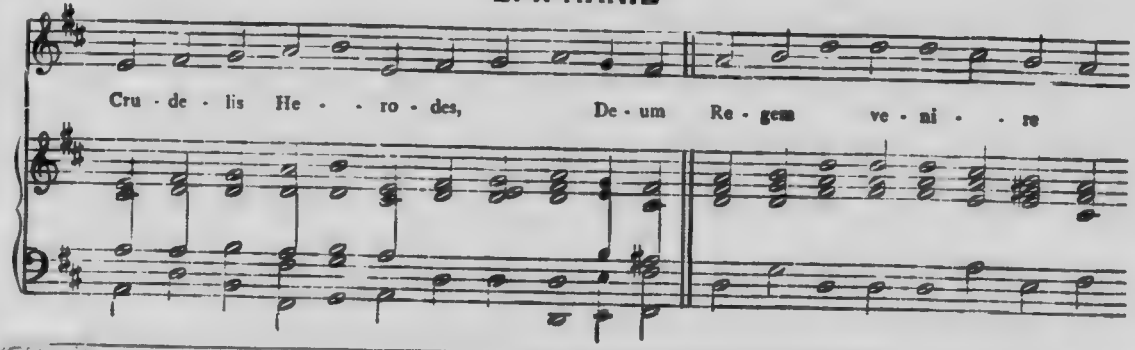

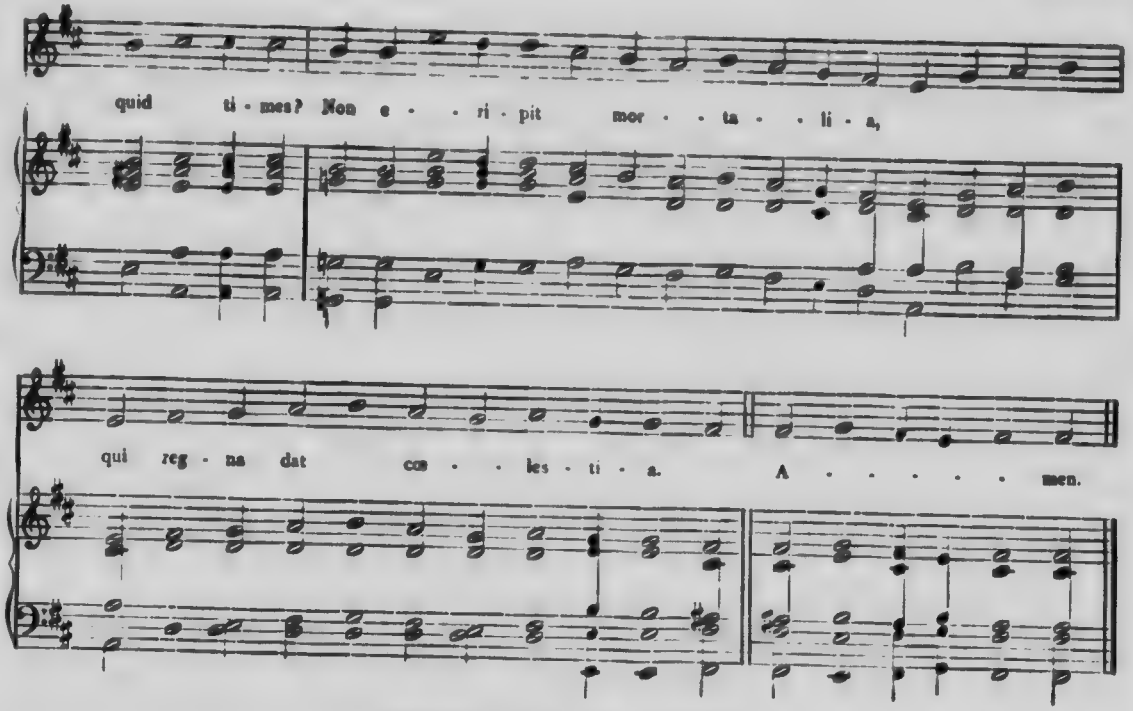

SAINT NOM DE JESUS

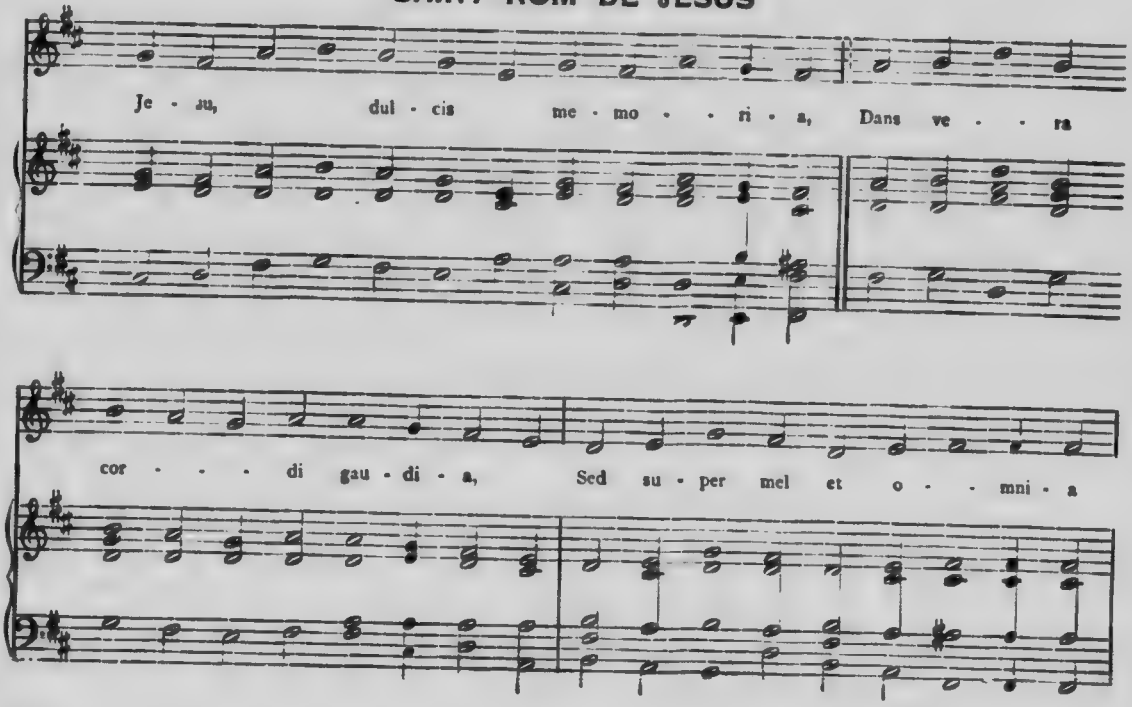

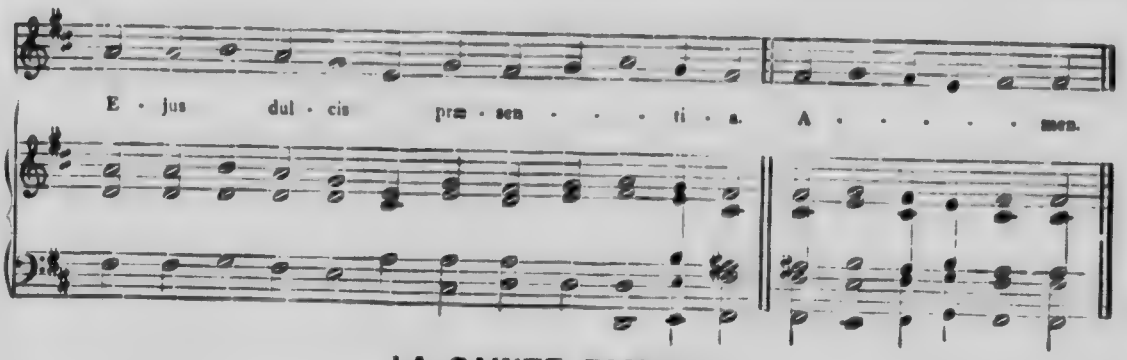

LA SAINTE FAMILLE

(Troisième Dimanche après l'Epiphanie)

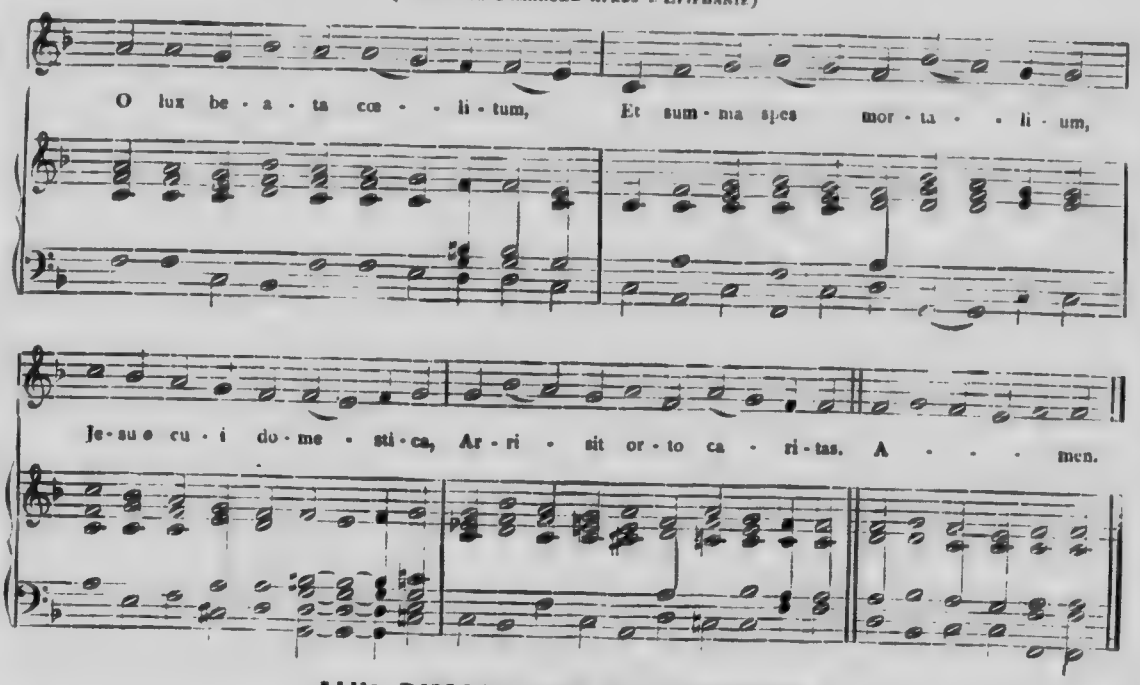

AUX DIMANCHES DU CAREME

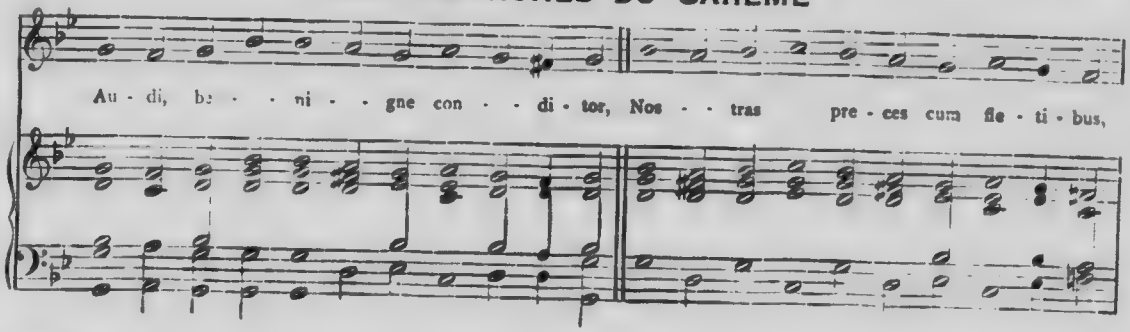

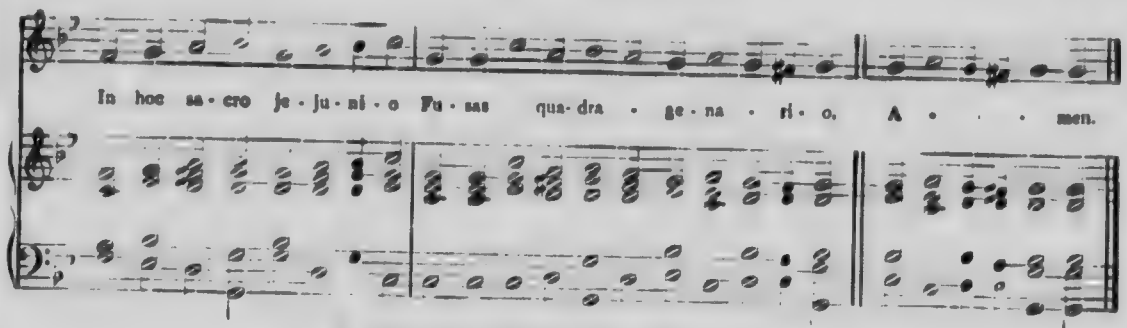

LE DIMANCHE DE LA PASSION

(Voir, plus haut, *O Crux, ave !*)

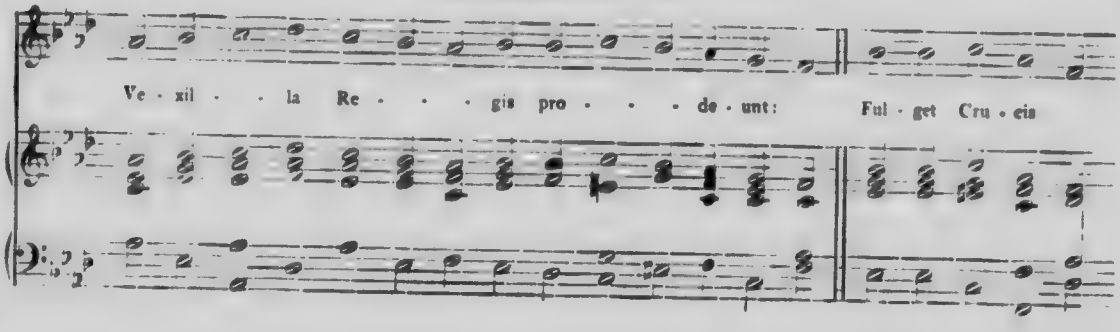

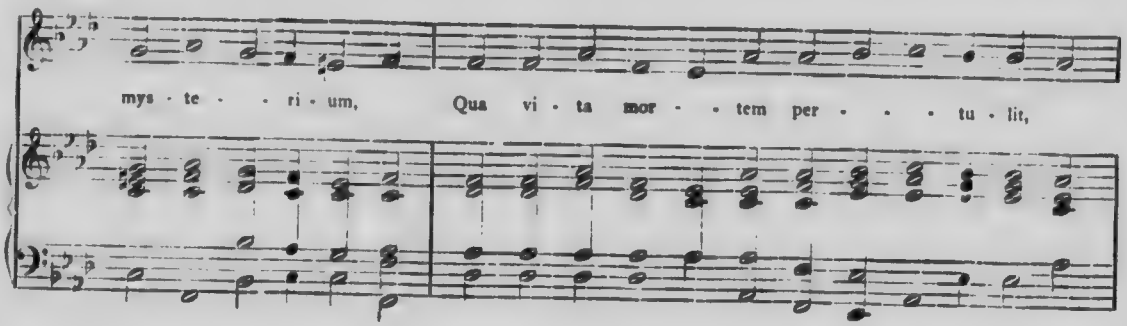

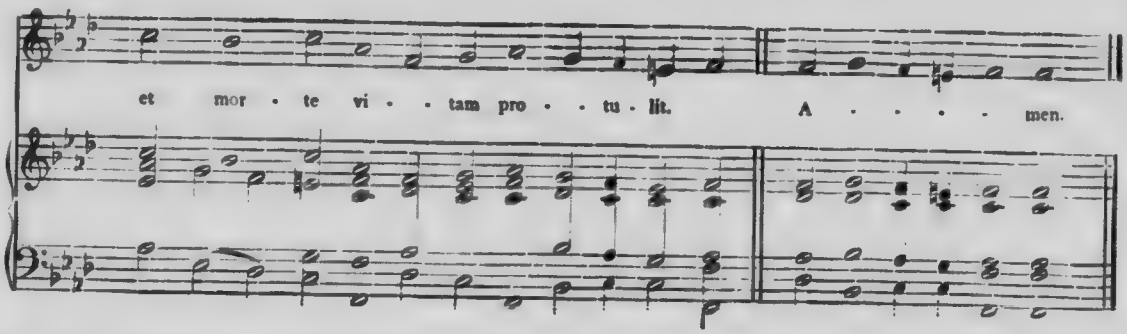

PAQUES

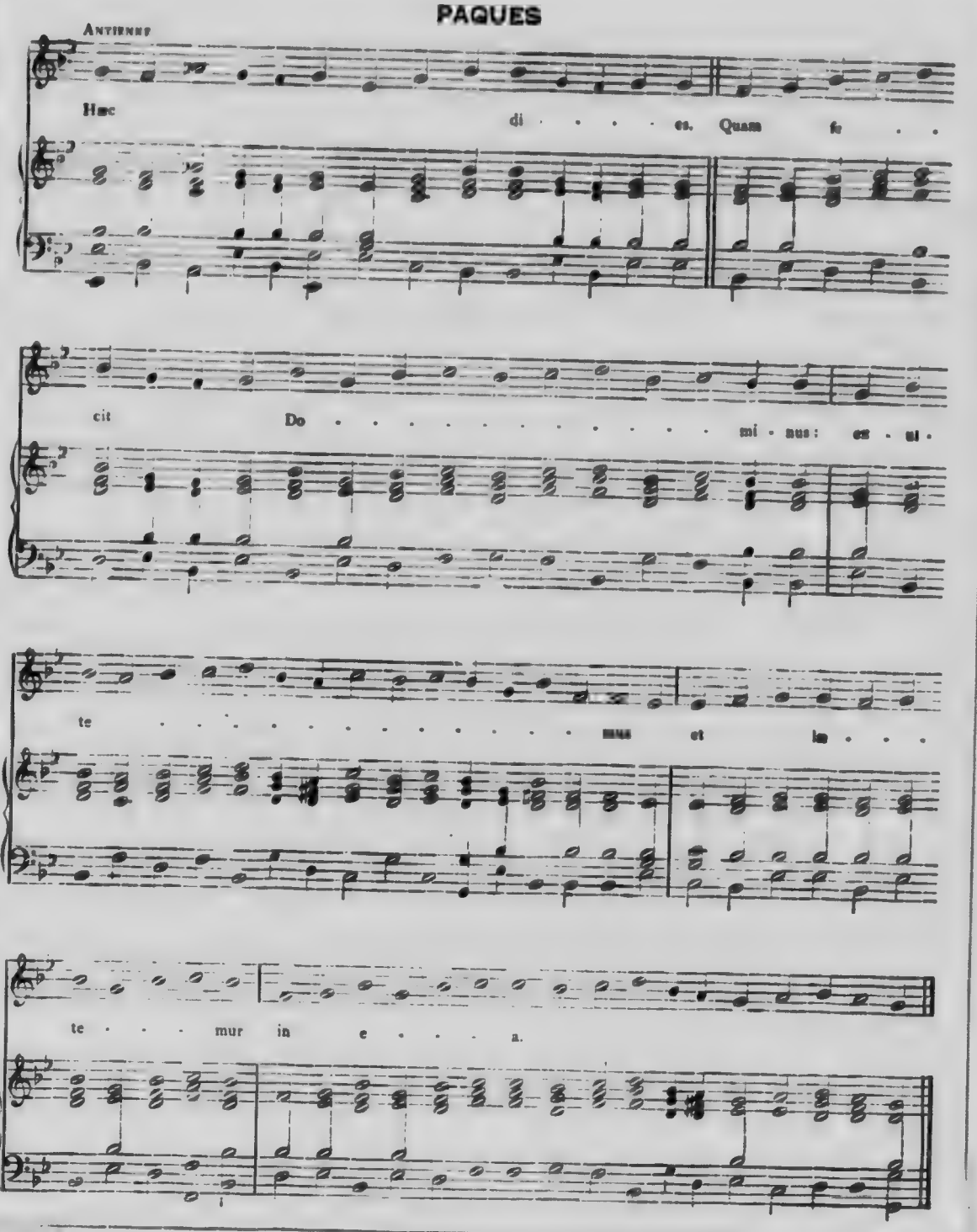
ANTIENNE
Hæc
di . . . . es. Quam fe . .
cit
Do . . . . . mi . nus: ex . ul .
te . . . . . mus et la . . .
te . . . mur in e . . . a.

QUASIMODO

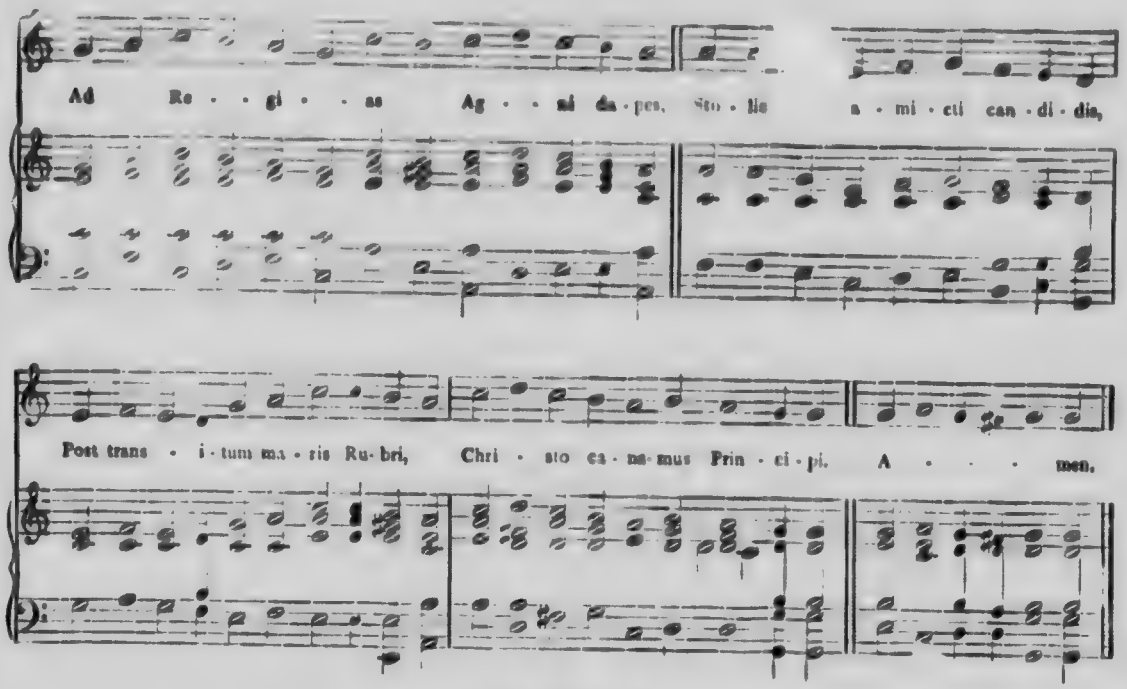

PENTECOTE

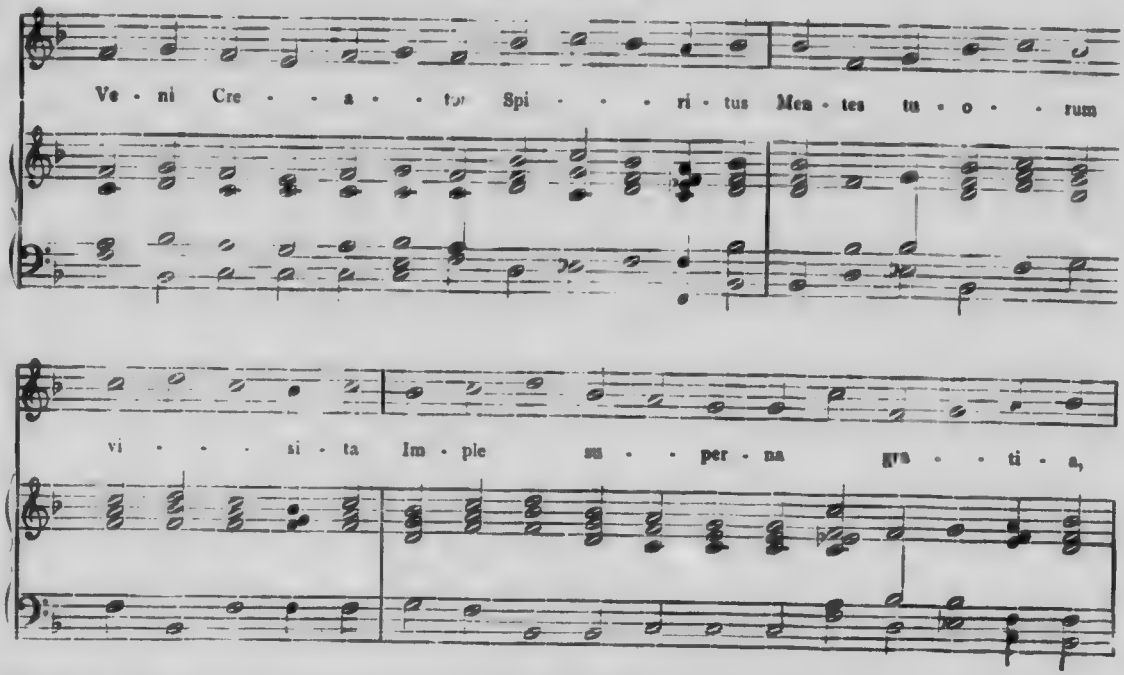

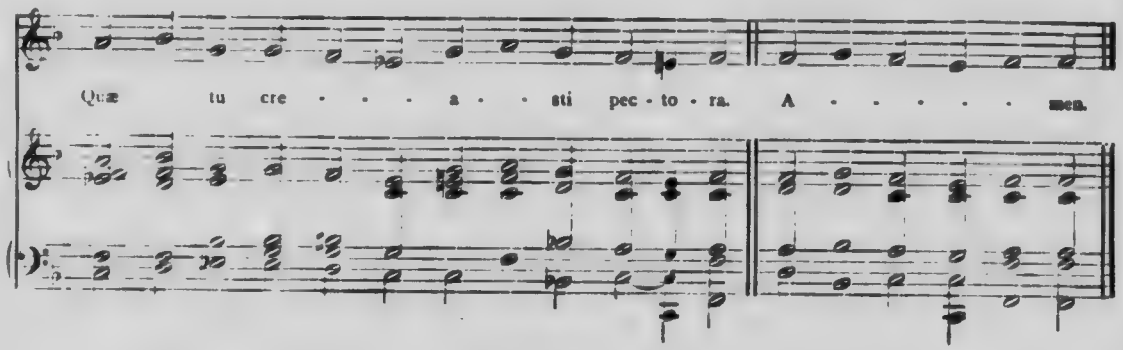
Quæ tu cre - - - a - sti pec - to - ra. A - - - - - men.

TRINITE

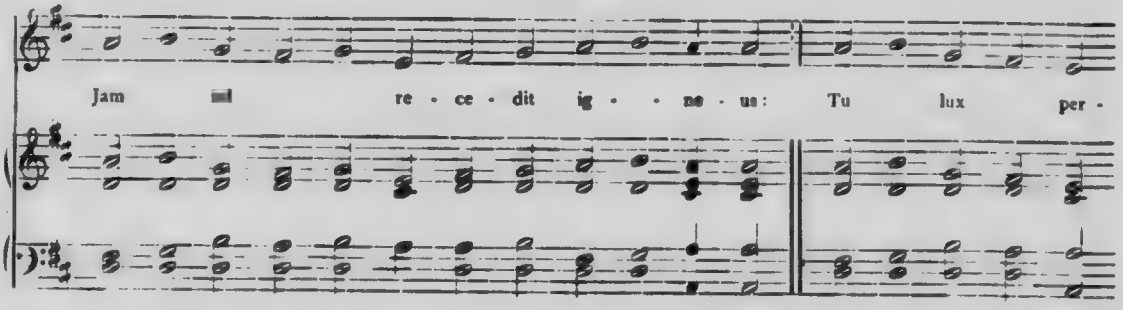
Jam mi re - ce - dit ig - - no - us: Tu lux per -

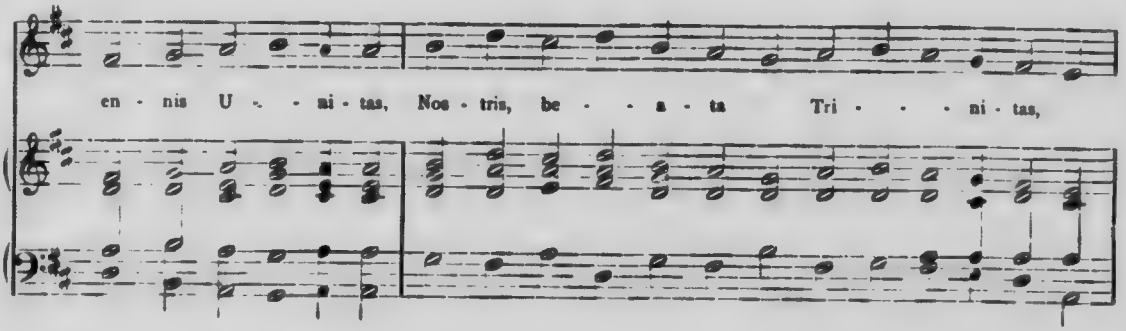
en - nis U - - ni - tas, Nos - tris, be - - a - ta Tri - - - ni - tas,

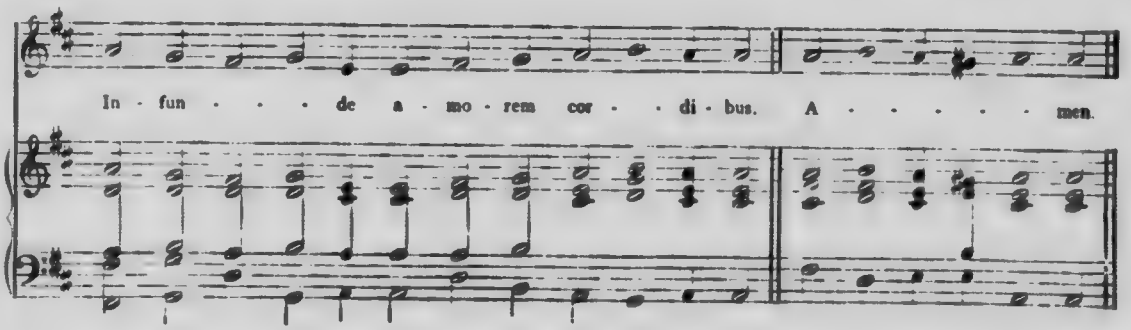
In - fun - - - de a - mo - rem cor - - di - bus. A - - - - - men.

SACRE CŒUR DE JESUS

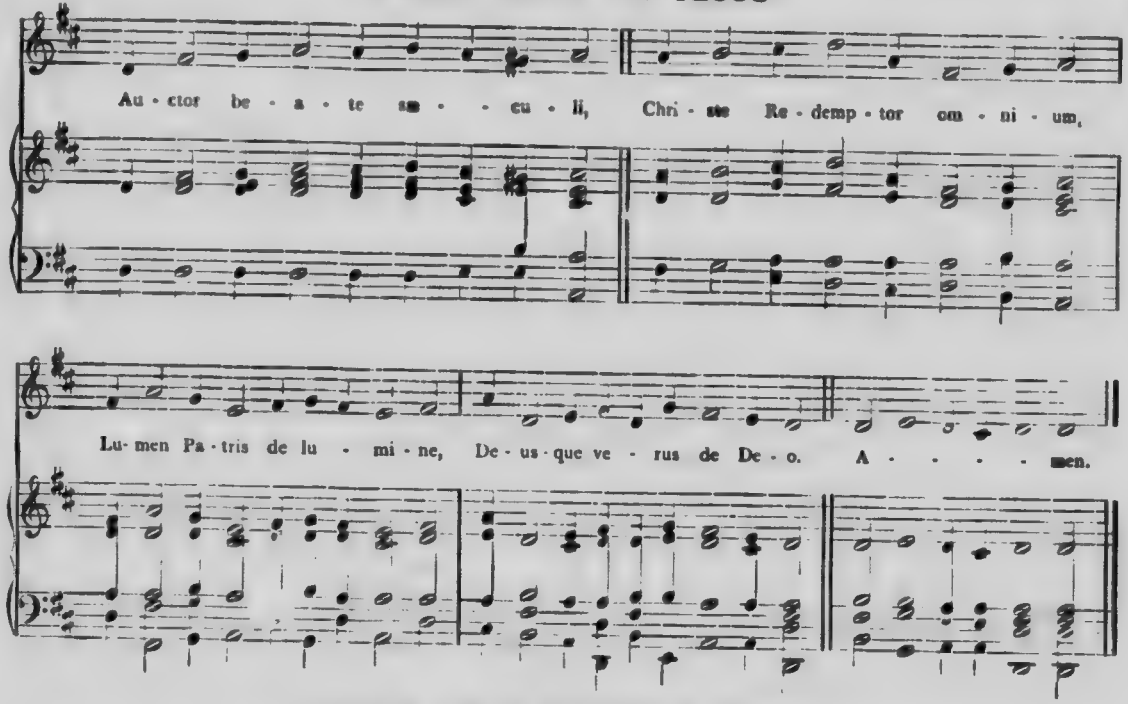

CHAIRE DE S. PIERRE A ROME

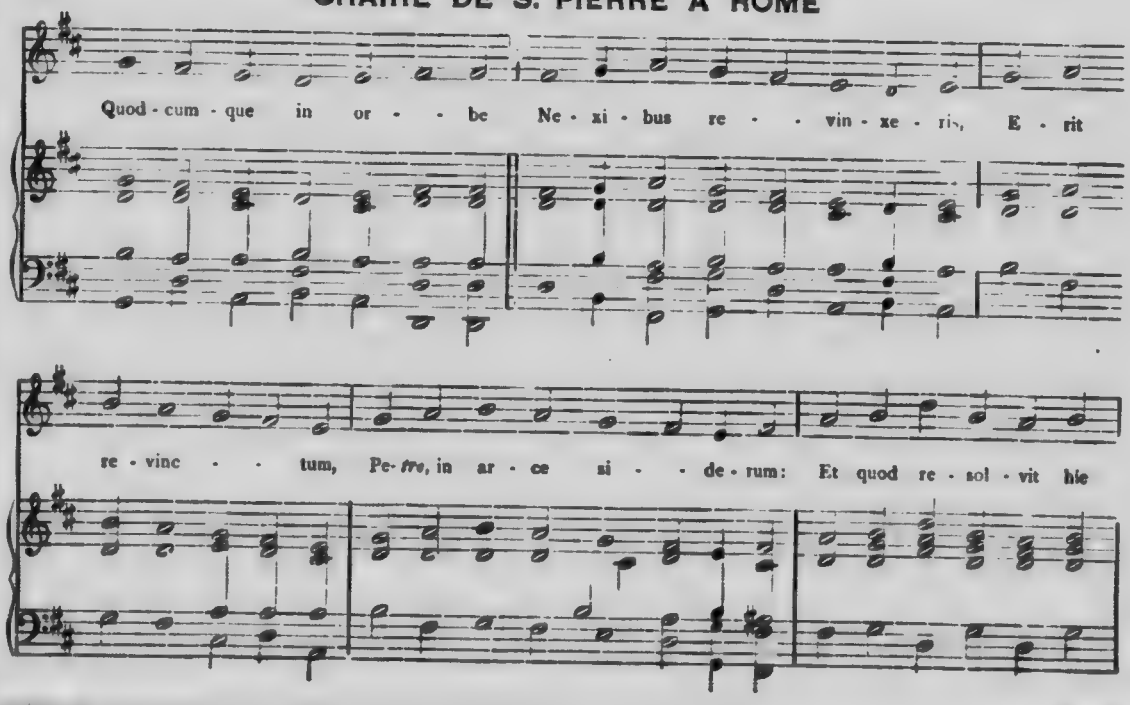

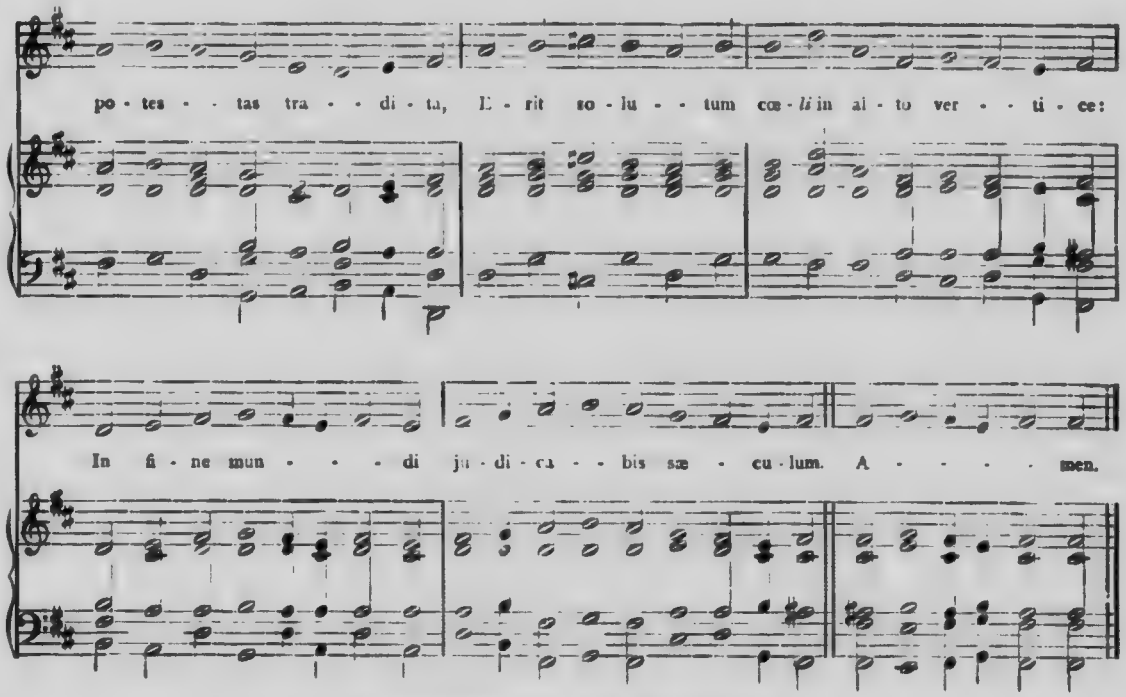

CONVERSION DE ST PAUL

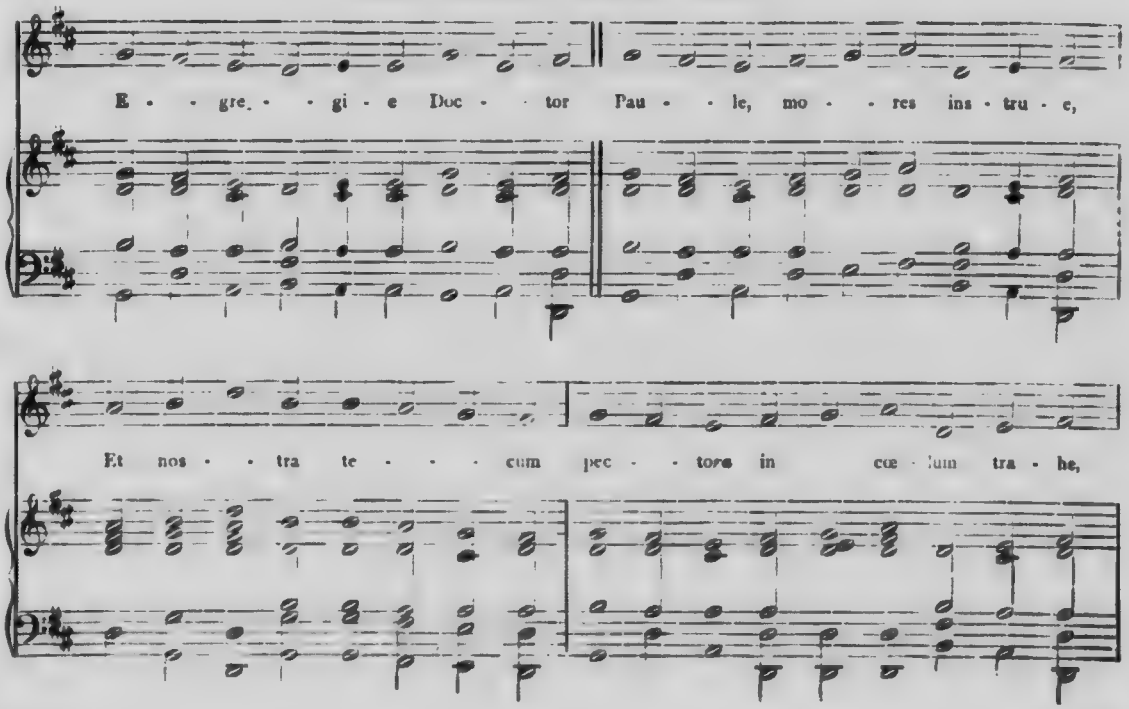

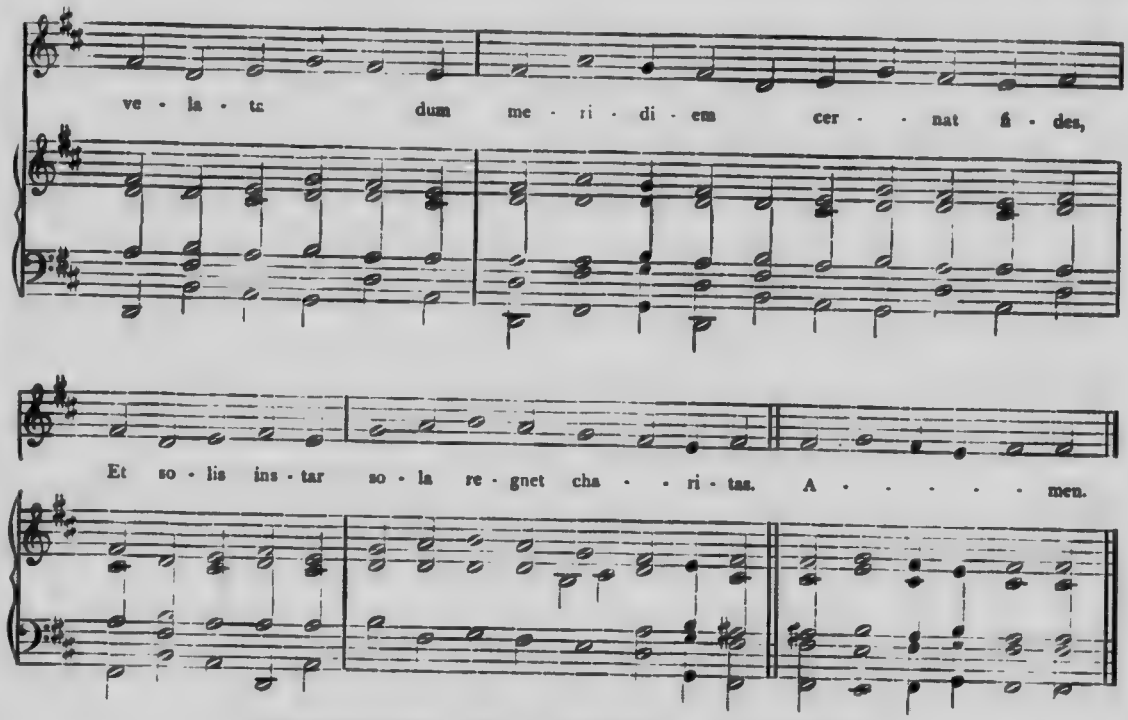

APPARITION DE S. MICHEL ARCHANGE

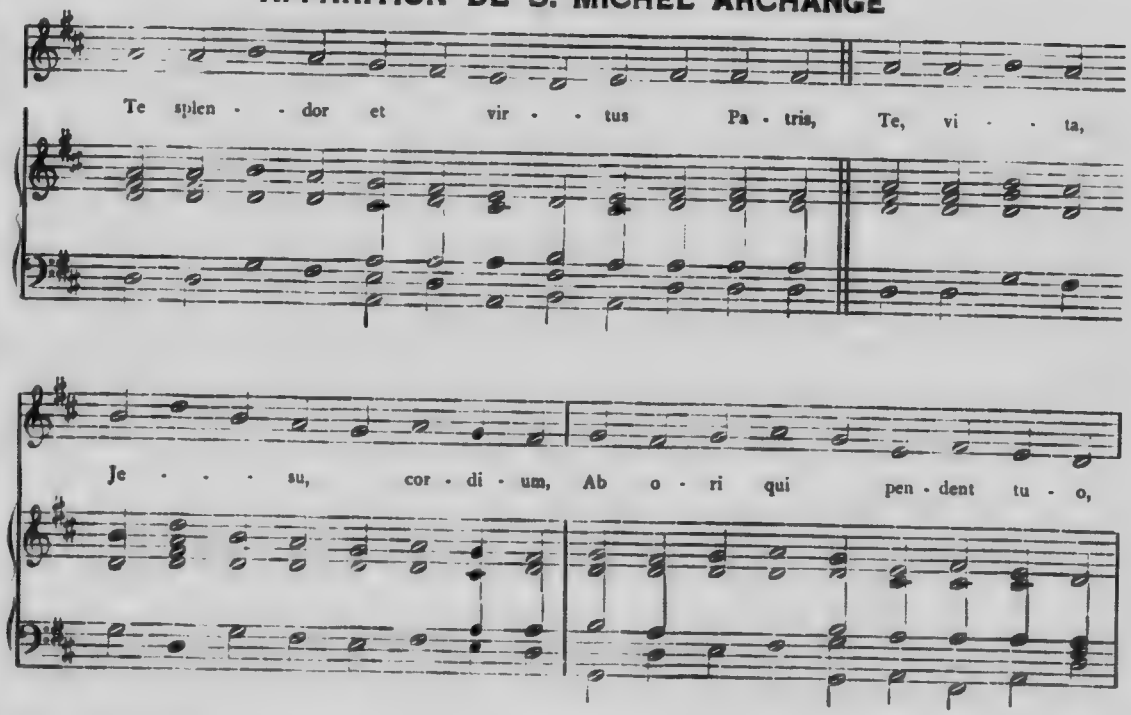

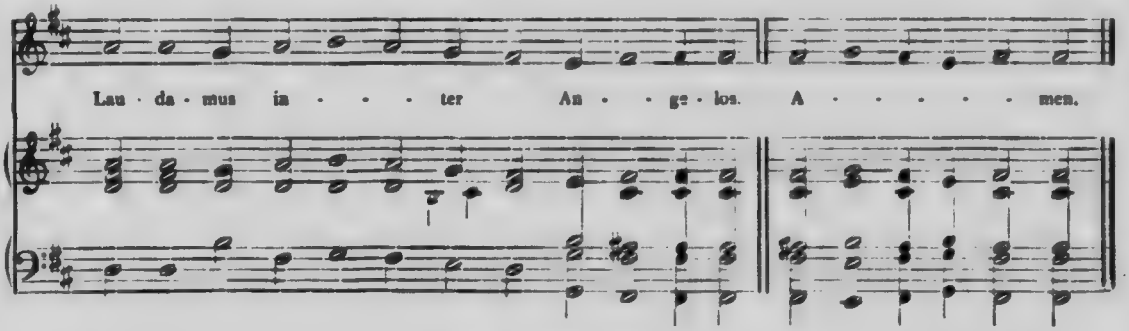

S. VENANT

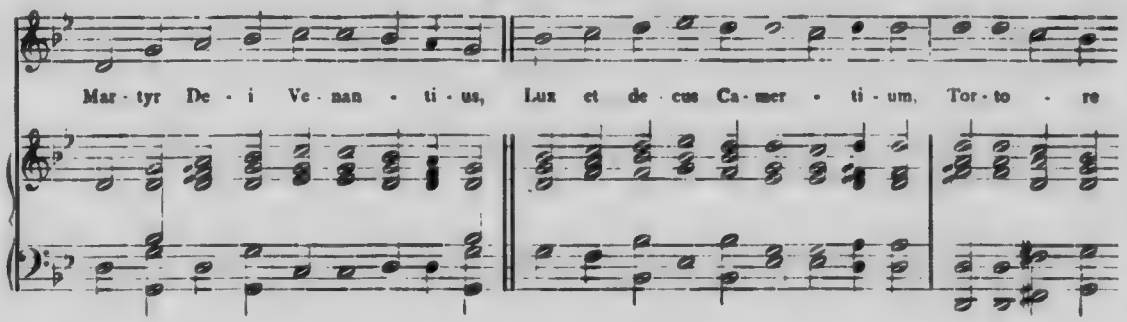

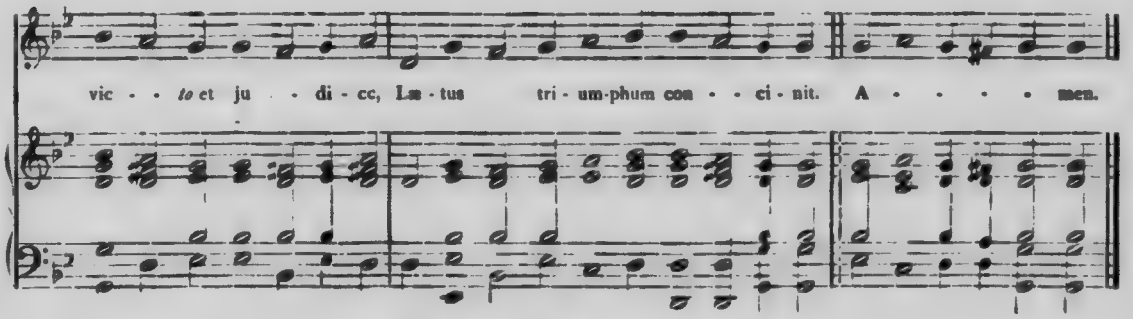

NOTRE DAME AUXILIATRICE

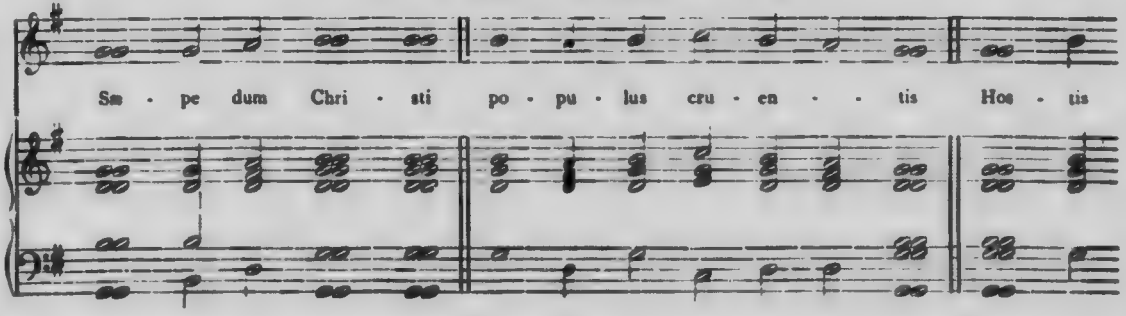

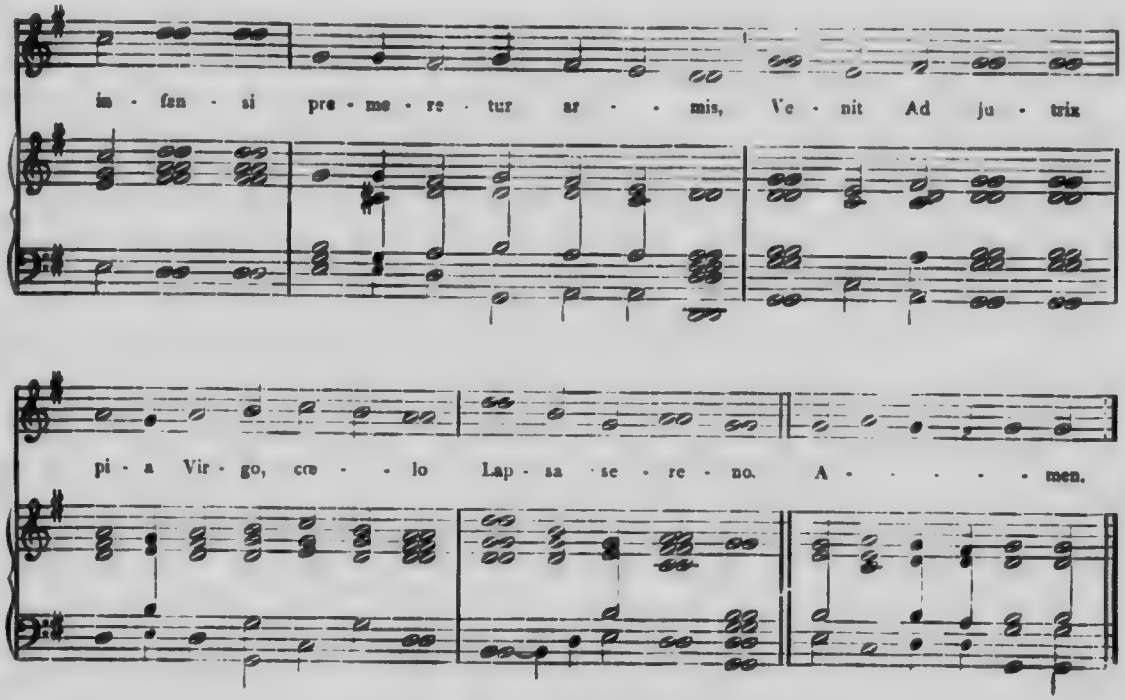

STE JULIENNE

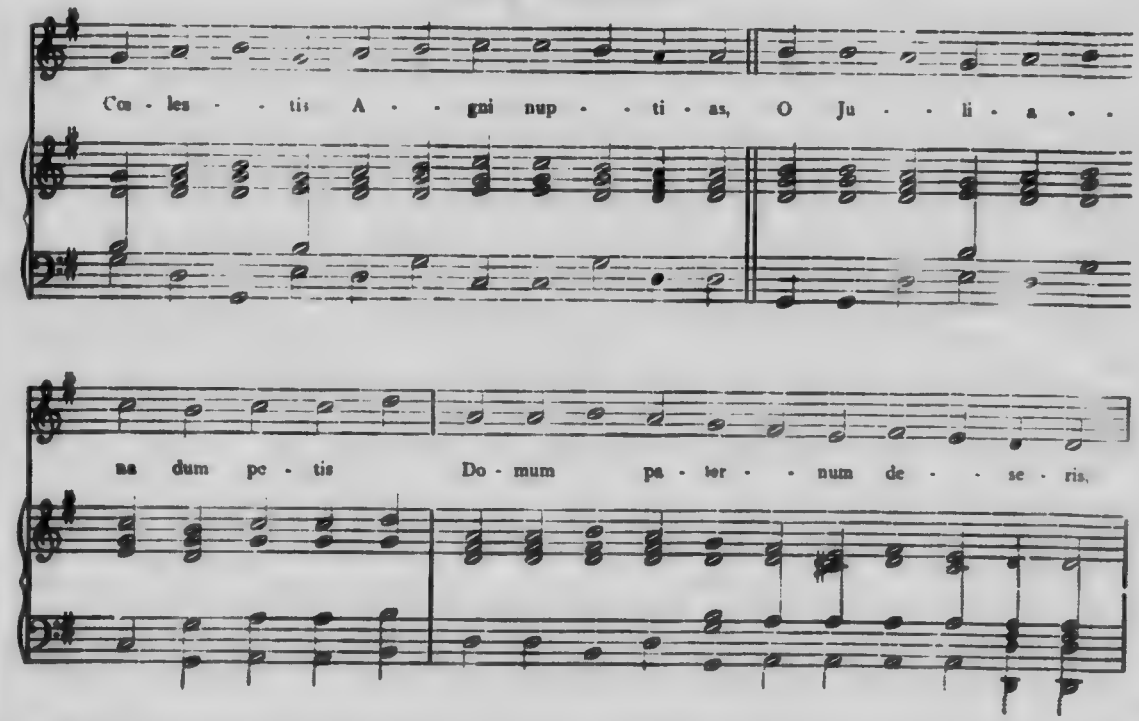

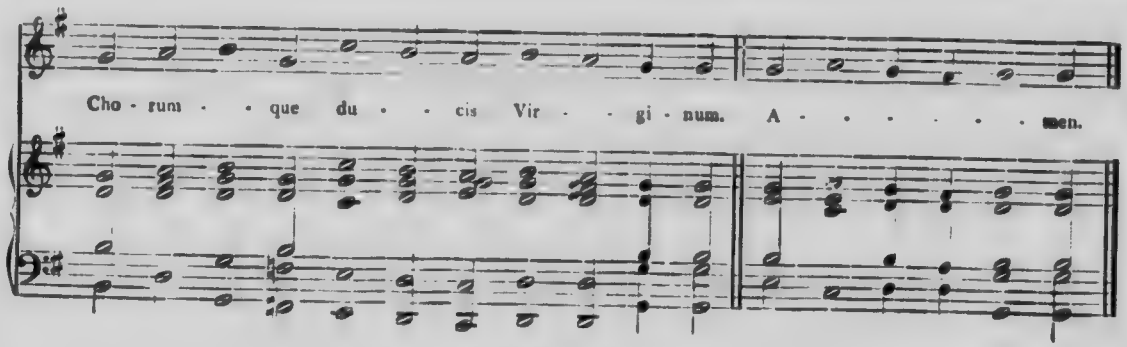

ST JEAN-BAPTISTE

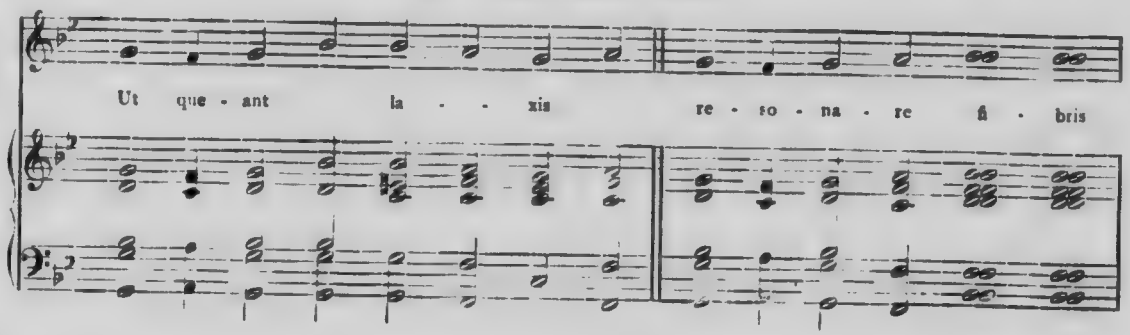

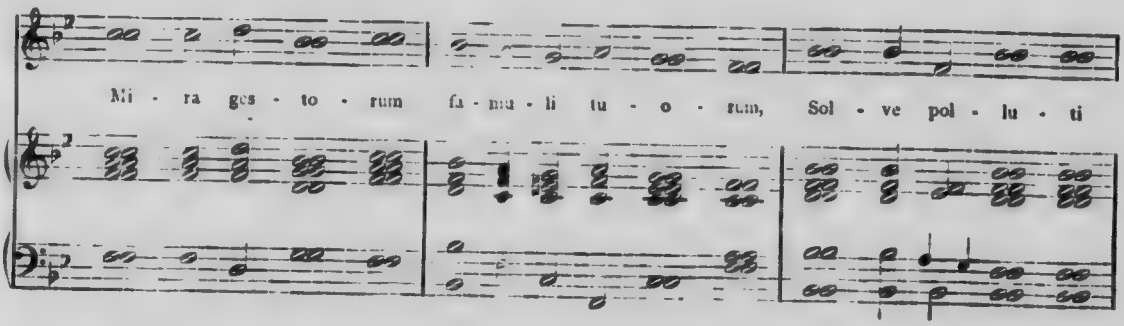

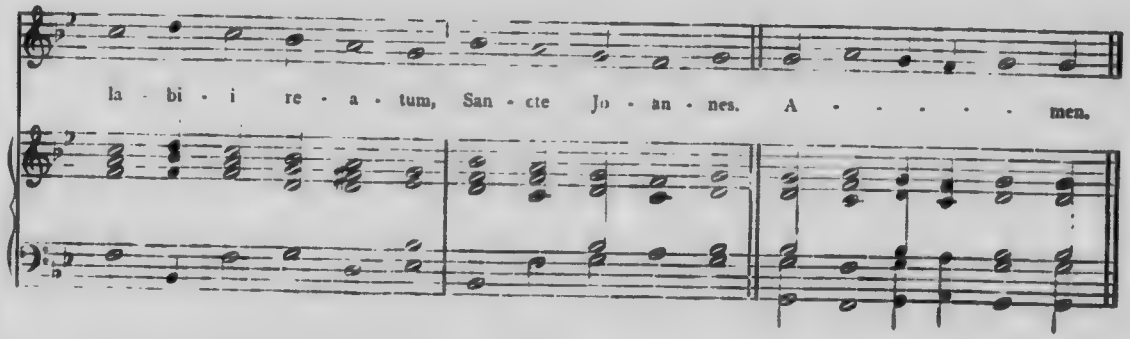

S. PIERRE ET S. PAUL

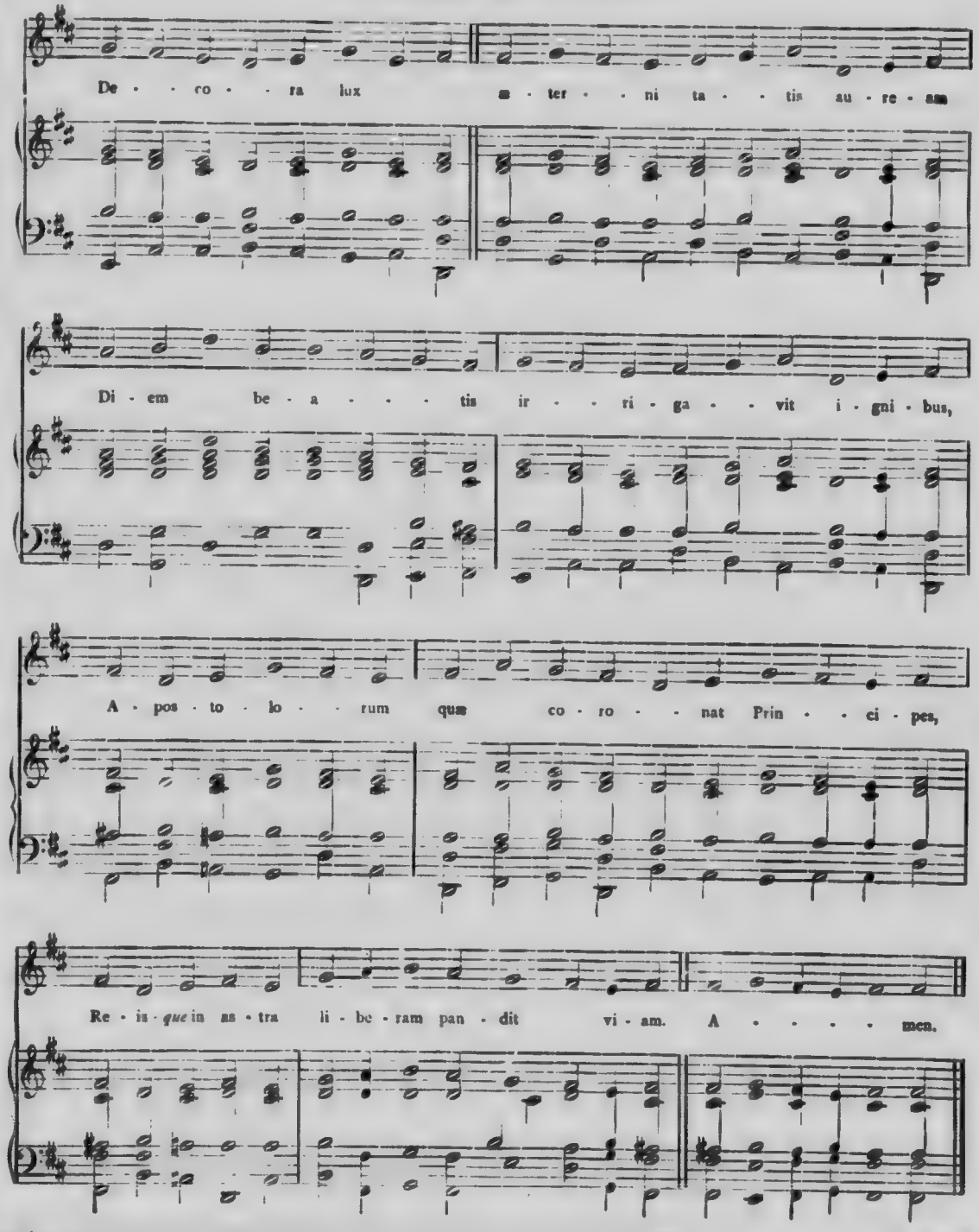

STE MARIE-MAGDELEINE

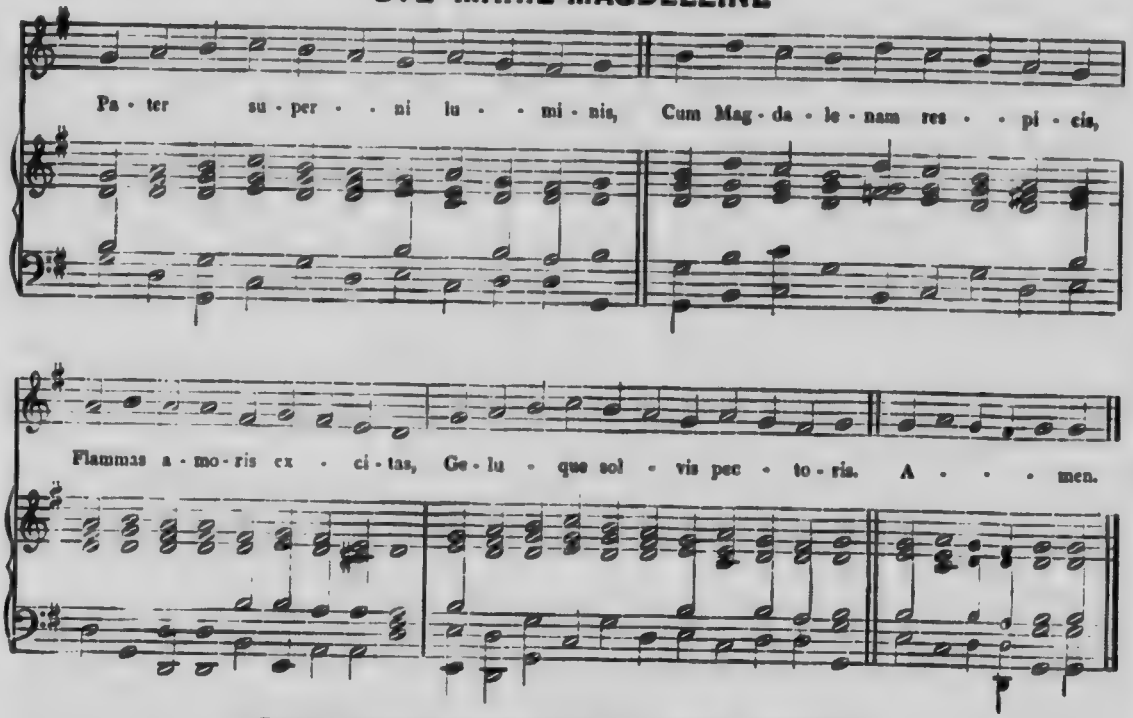

SEPT DOULEURS DE LA STE VIERGE

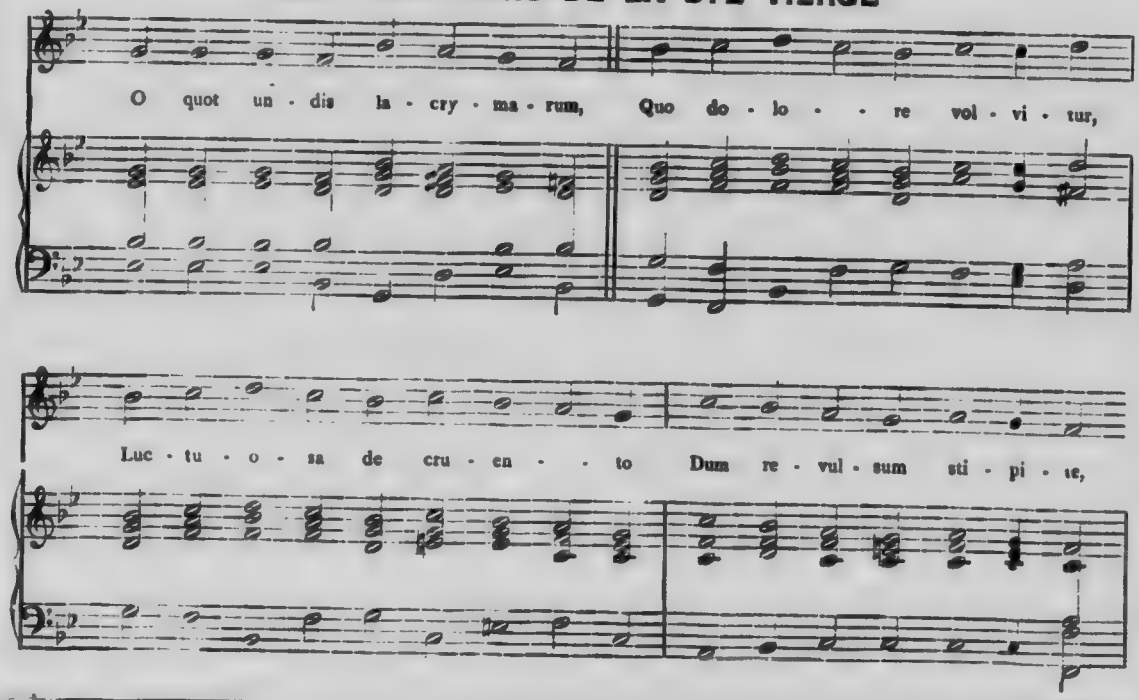

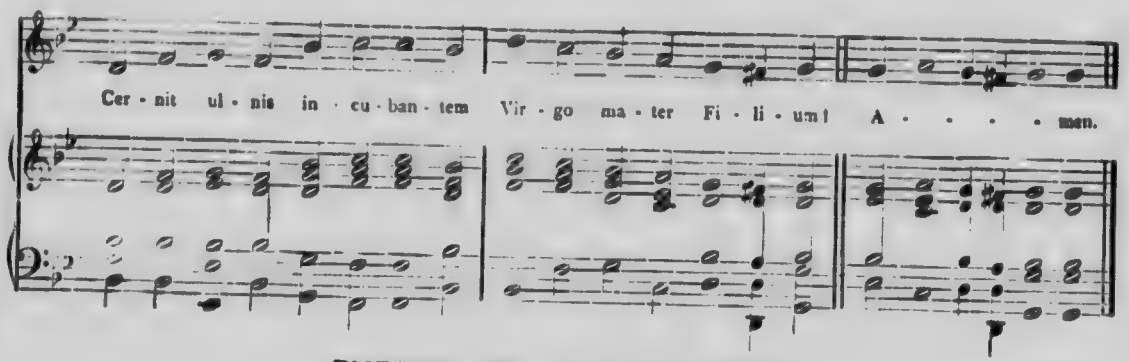

PURETE DE LA STE VIERGE

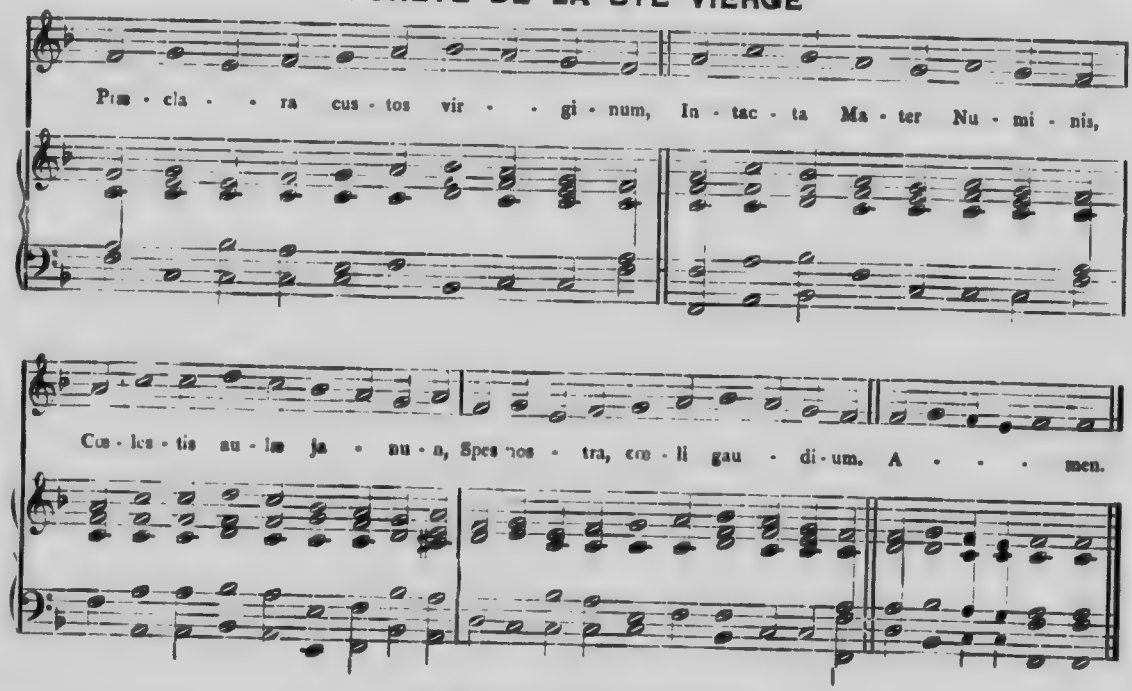

S. JEAN DE CANTI

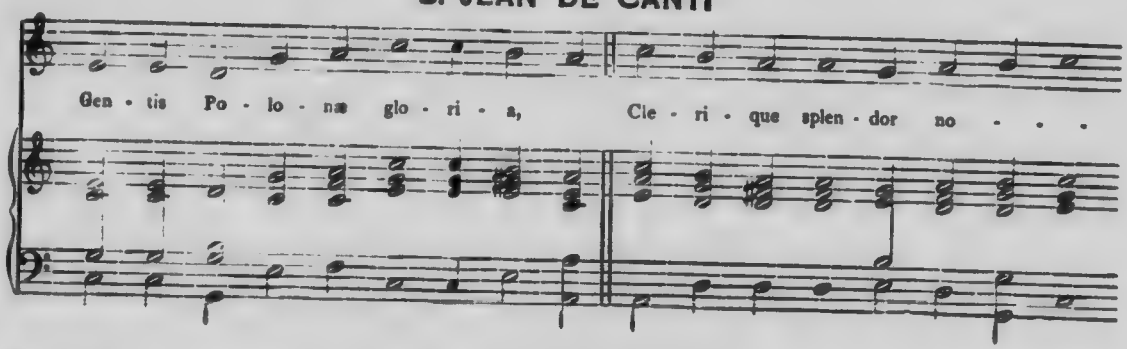

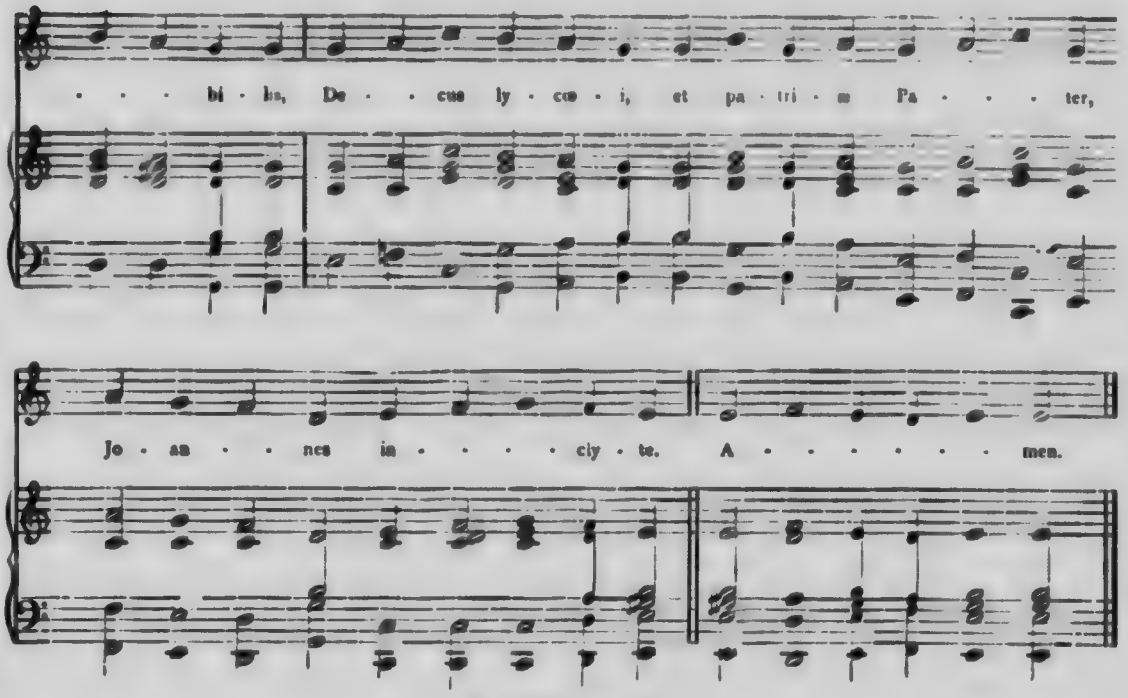
bi - lis, De - cus ly - co - i, et pa - tri - æ Pa - - - ter,
Jo - an - nes in - - - - cly - te. A - - - - - - - men.

S. RAPHAEL

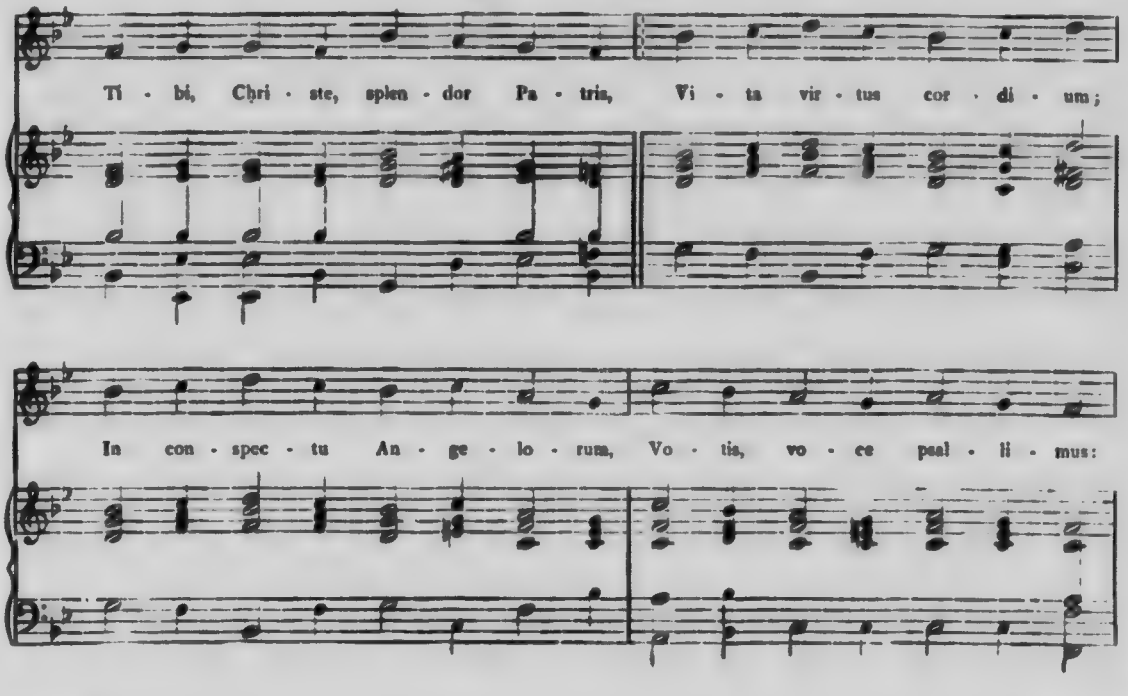
Ti - bi, Chri - ste, splen - dor Pa - tris, Vi - ta vir - tus cor - di - um;
In con - spec - tu An - ge - lo - rum, Vo - tis, vo - ce psal - li - mus:

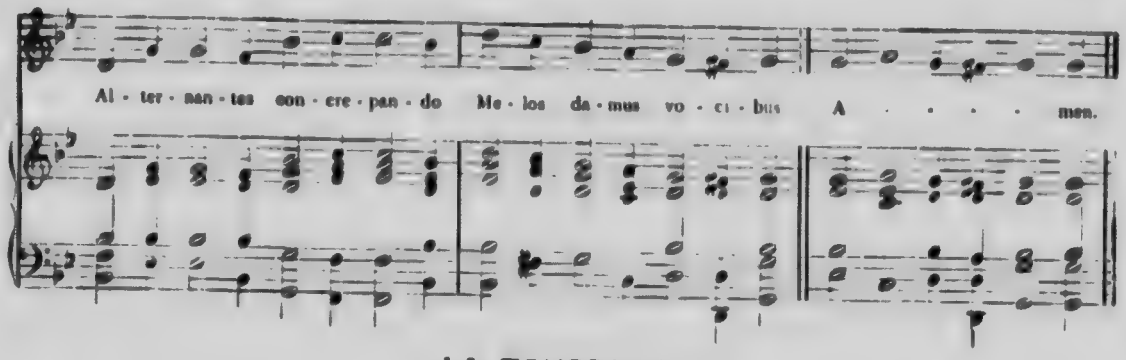

LA TOUSSAINT

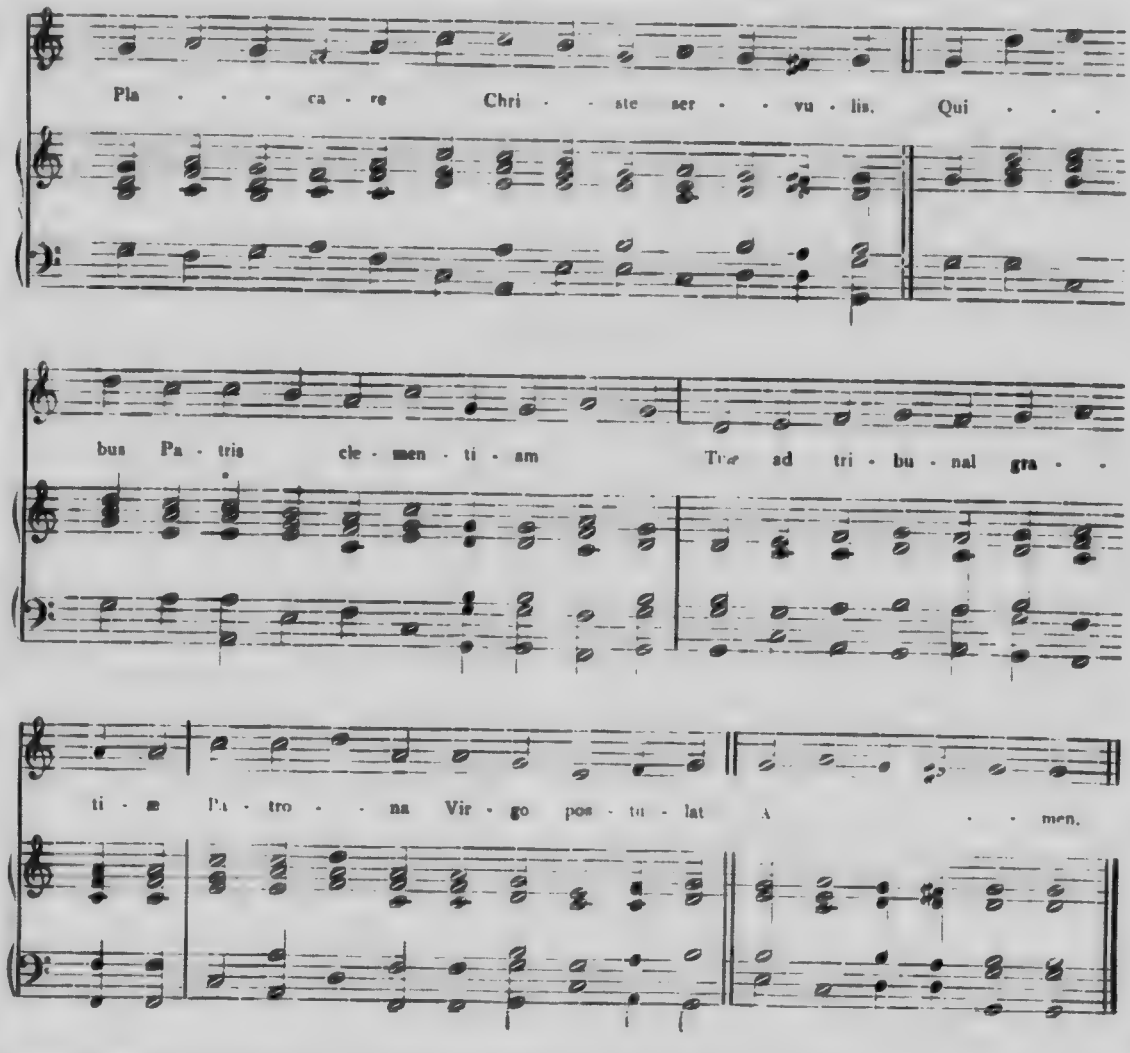

COMMUN DES APOTRES

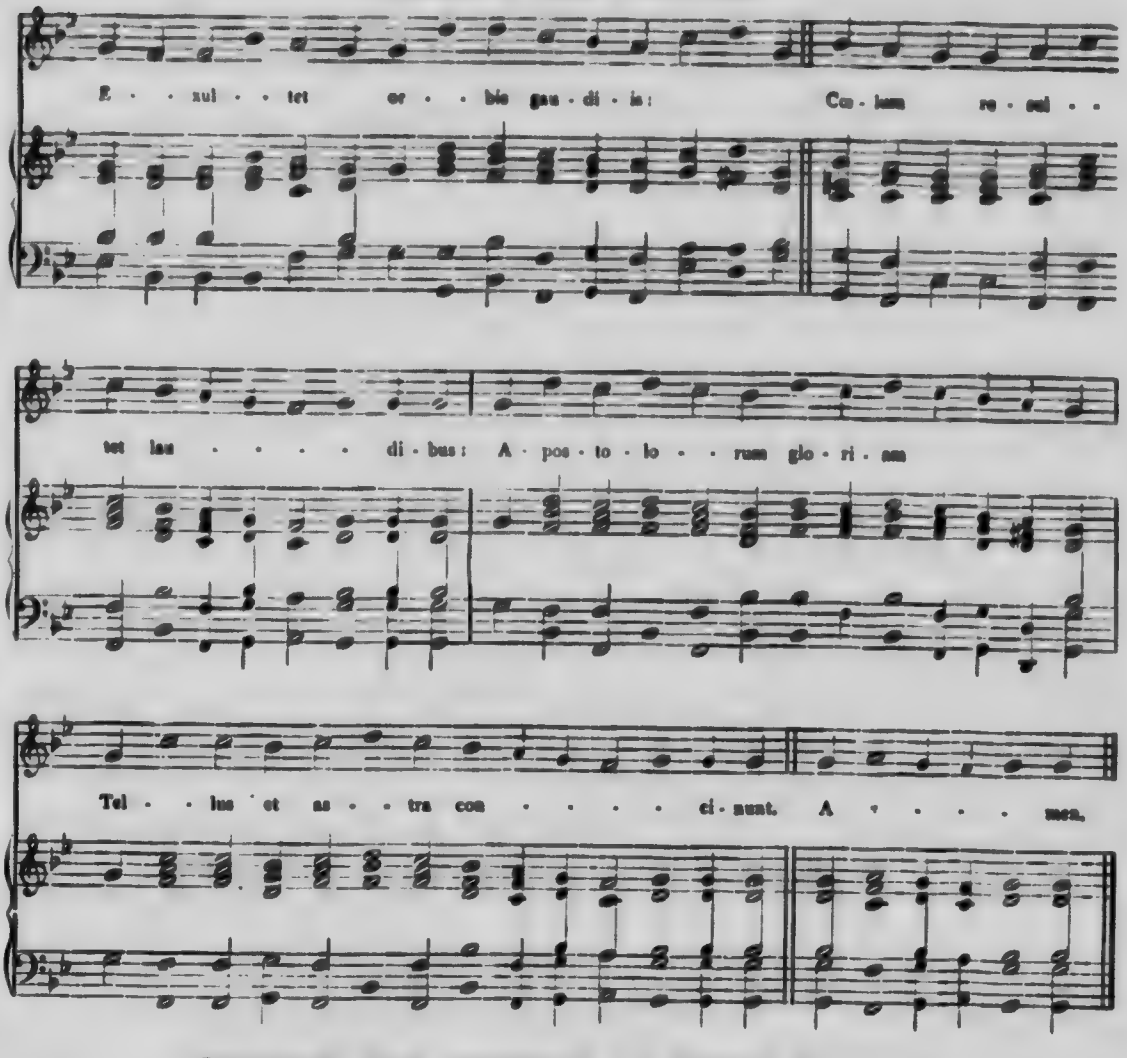

COMMUN DES APOTRES AU TEMPS PASCAL

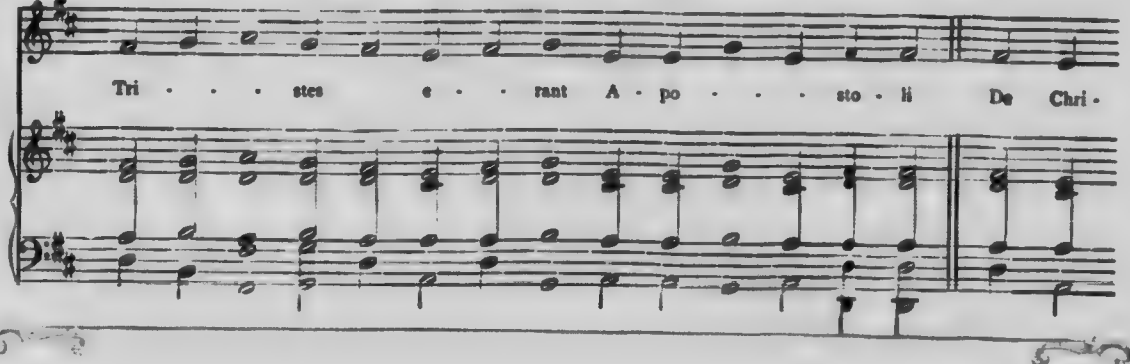

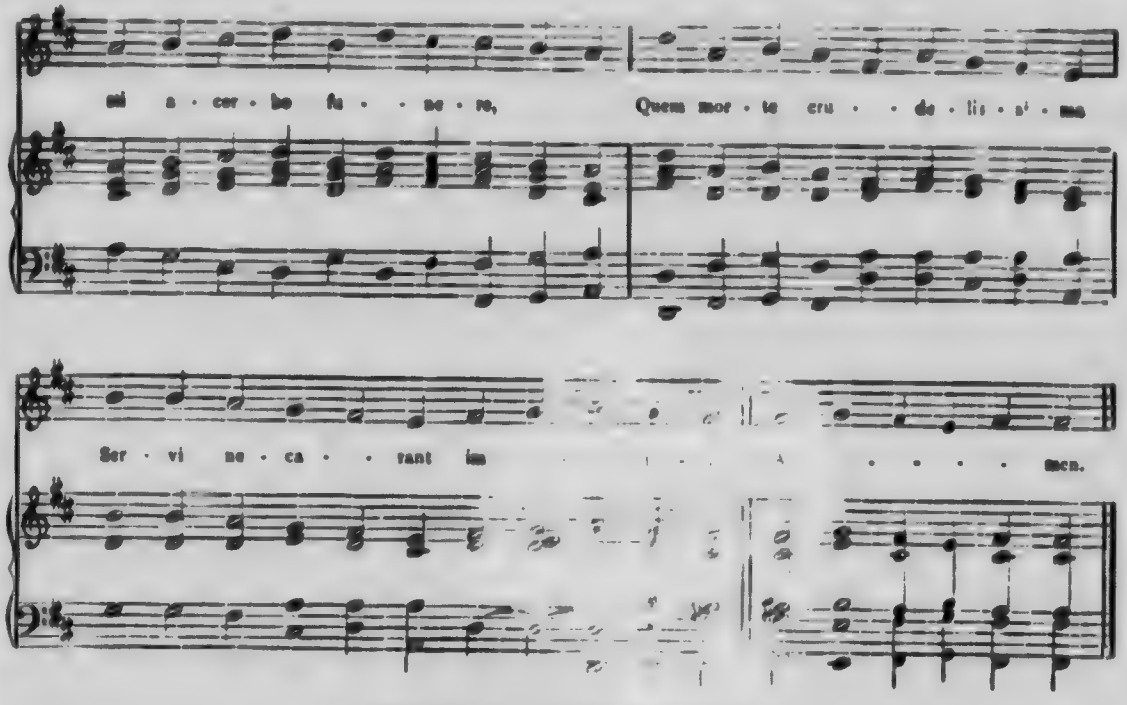

COMMUN D'UN MARTYR

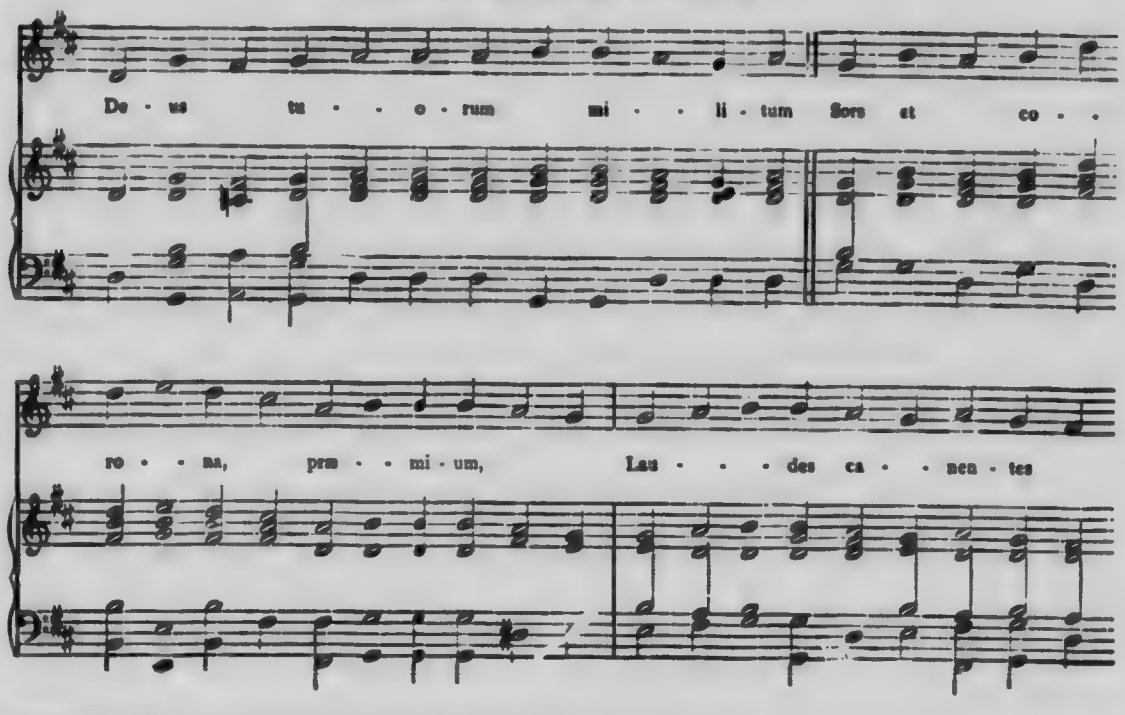

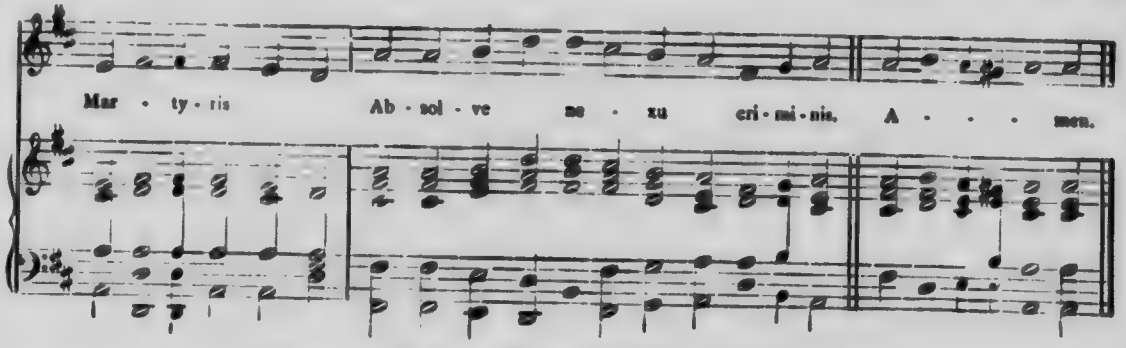

COMMUN DE PLUSIEURS MARTYRS

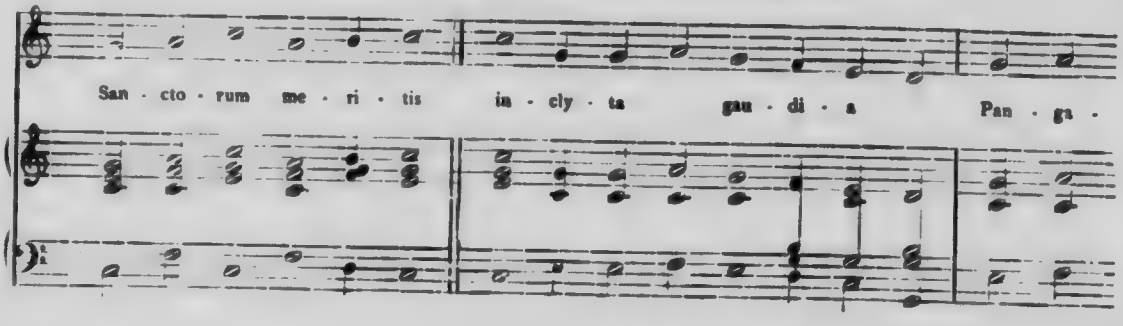

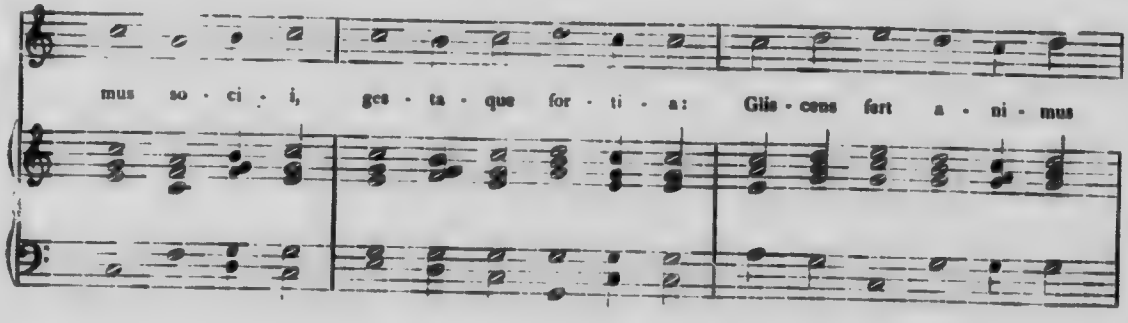

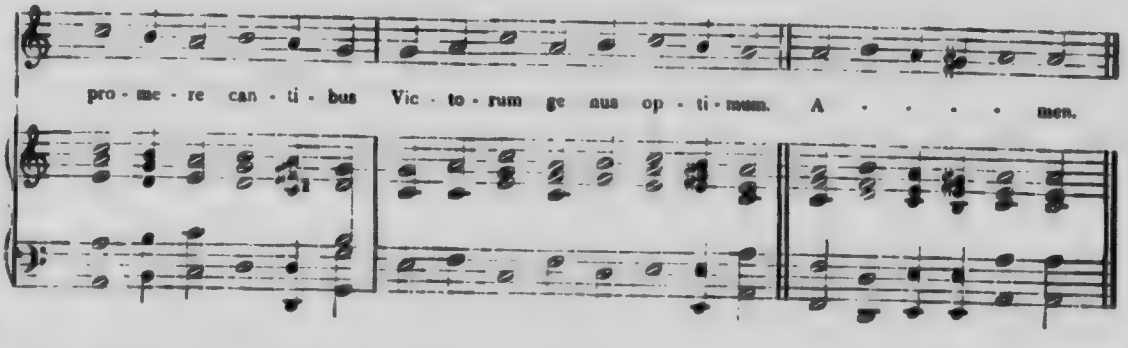

COMMUN D'UN CONFESSEUR PONTIFE

(No. 1)

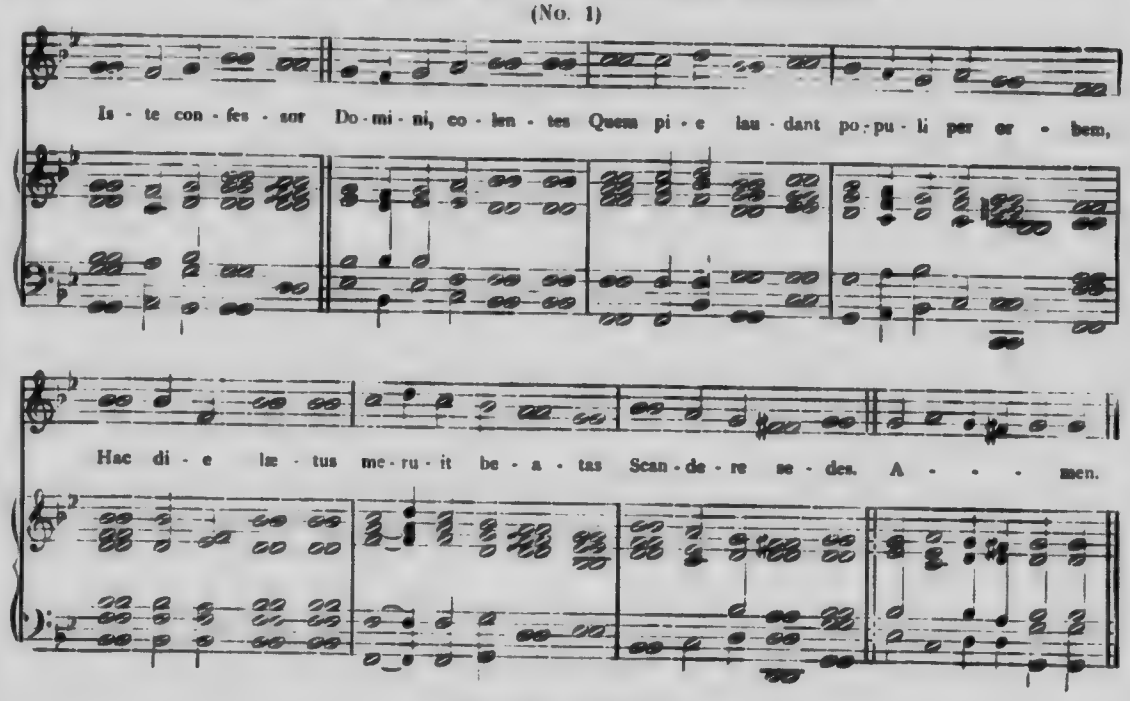

AUTRE CHANT

(No. 2)

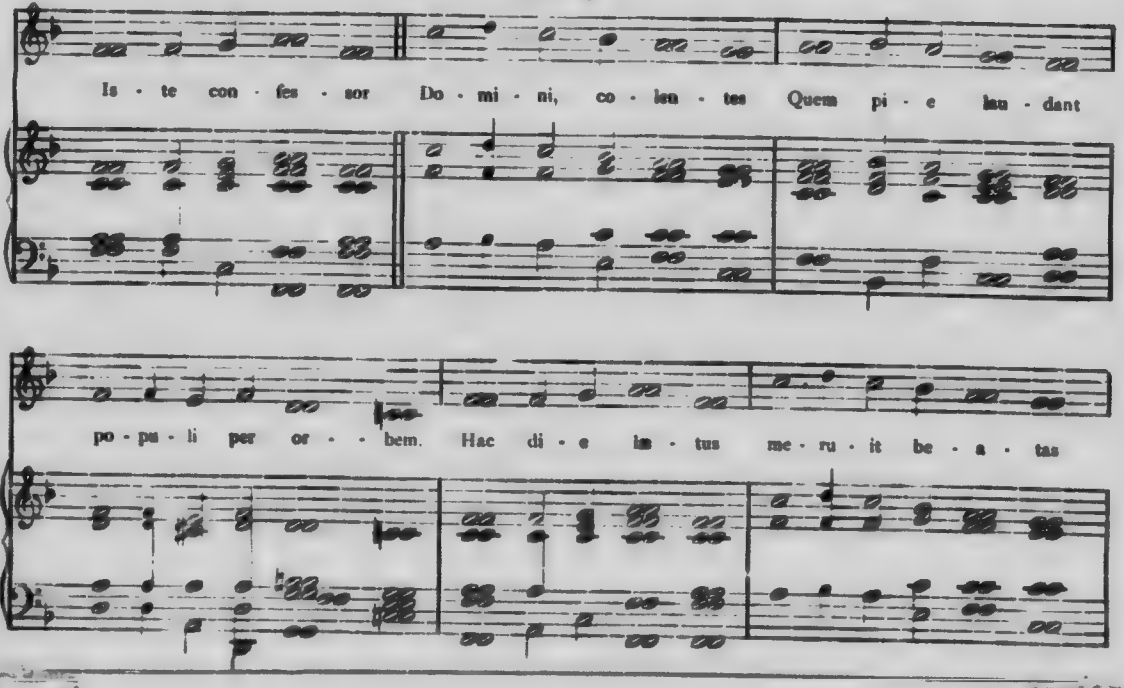

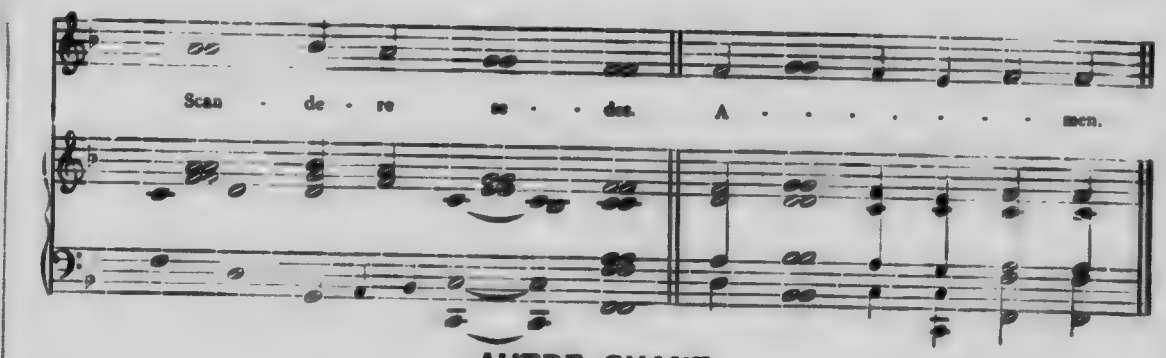

AUTRE CHANT

(No. 8)

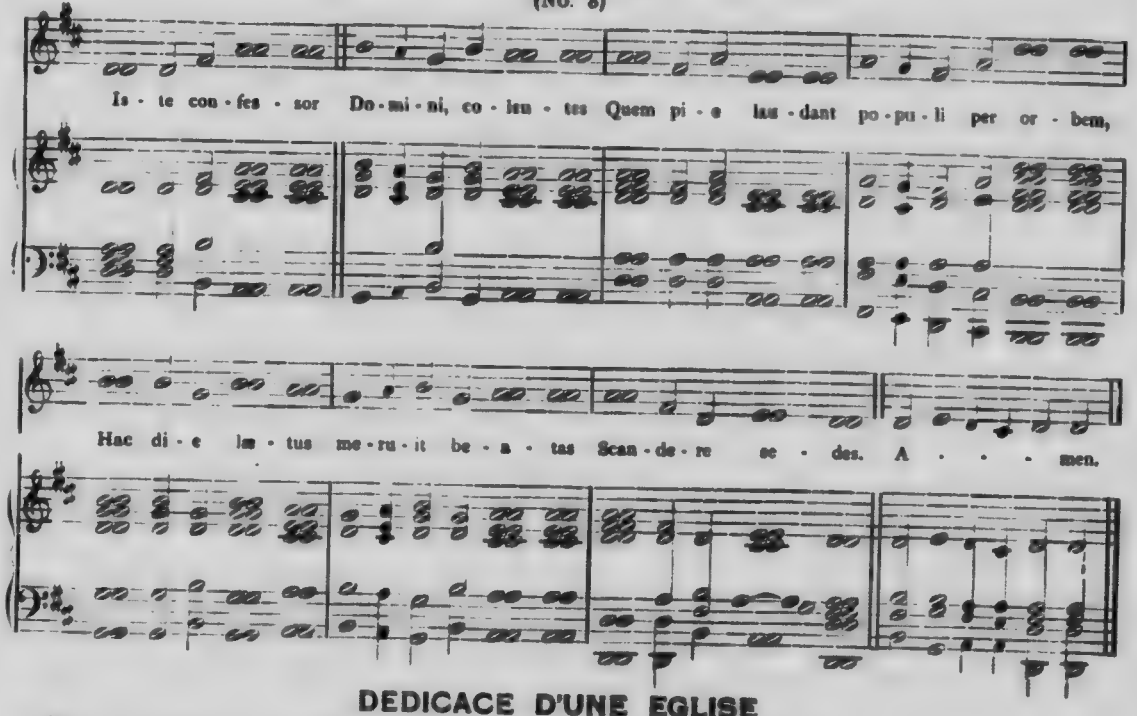

DEDICACE D'UNE EGLISE

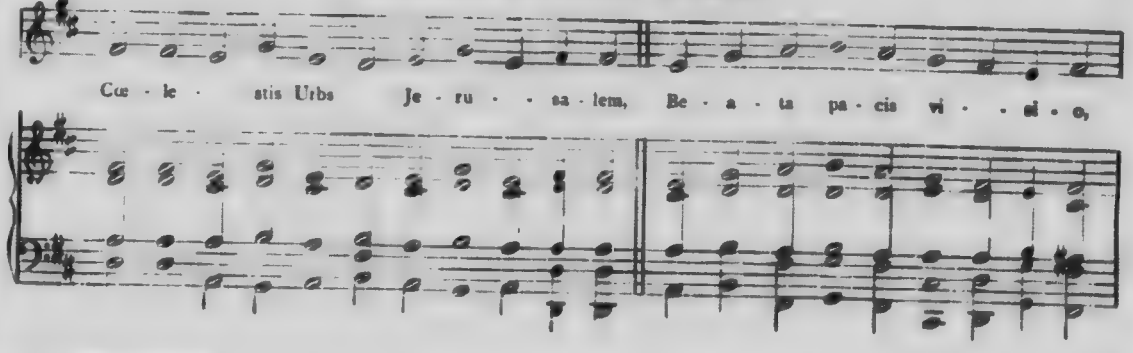

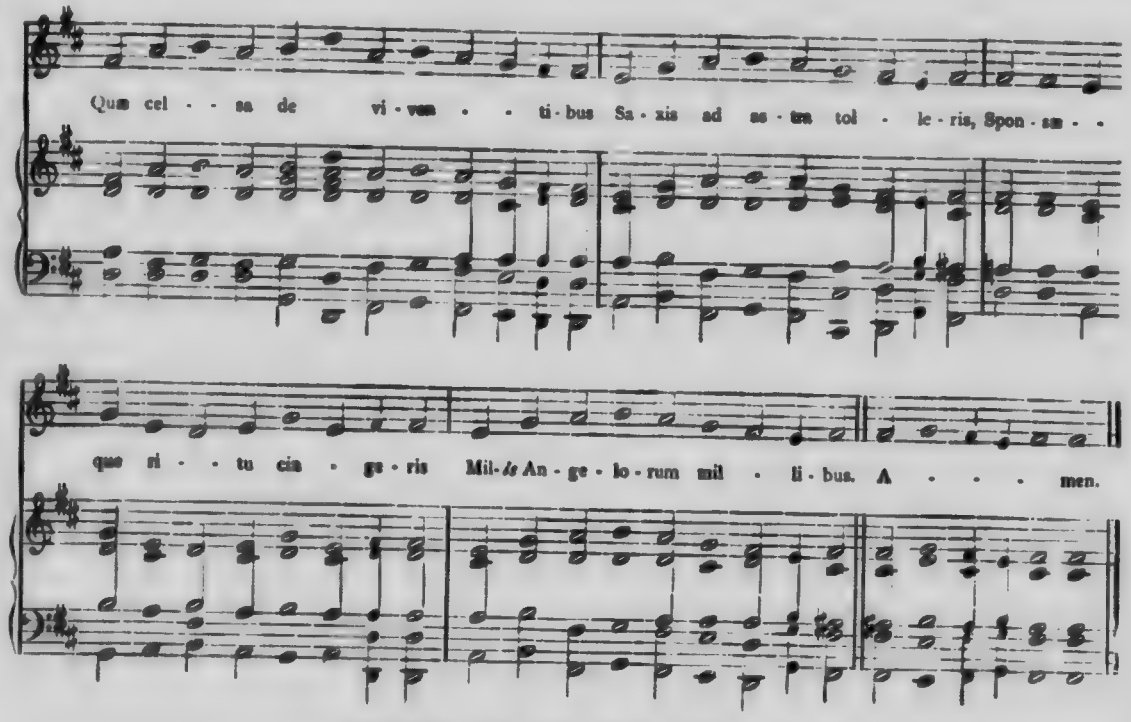

HYMNE DE LA STE VIERGE

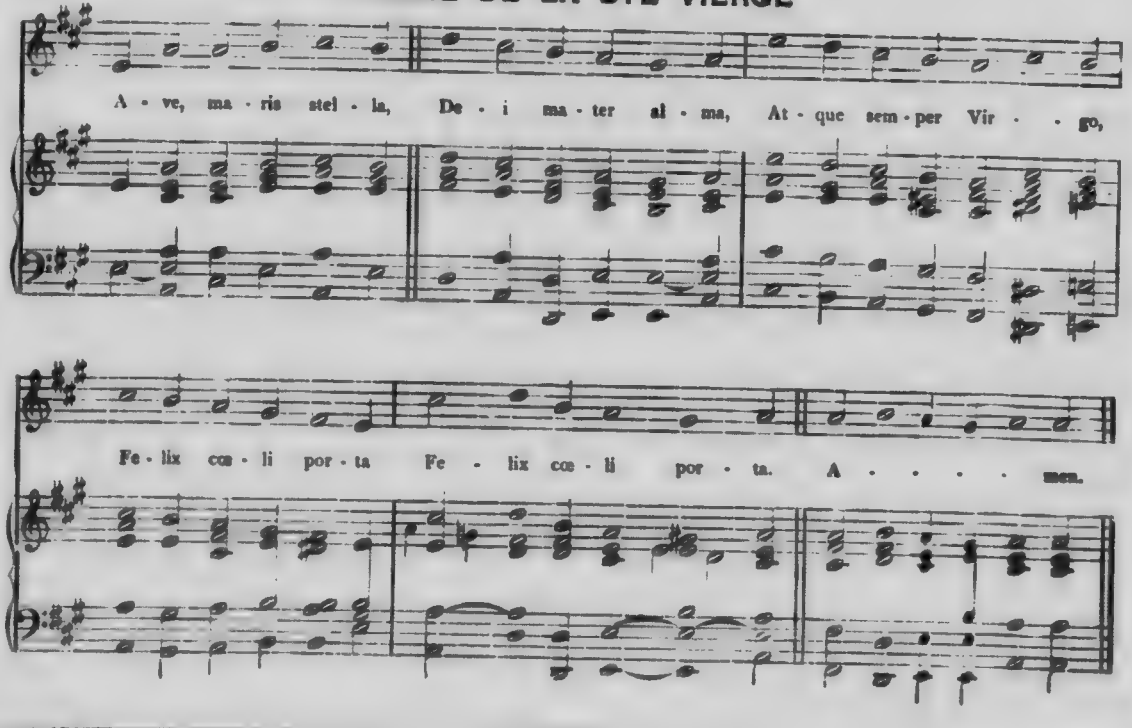

HYMNE DES DIMANCHES PENDANT L'ANNEE

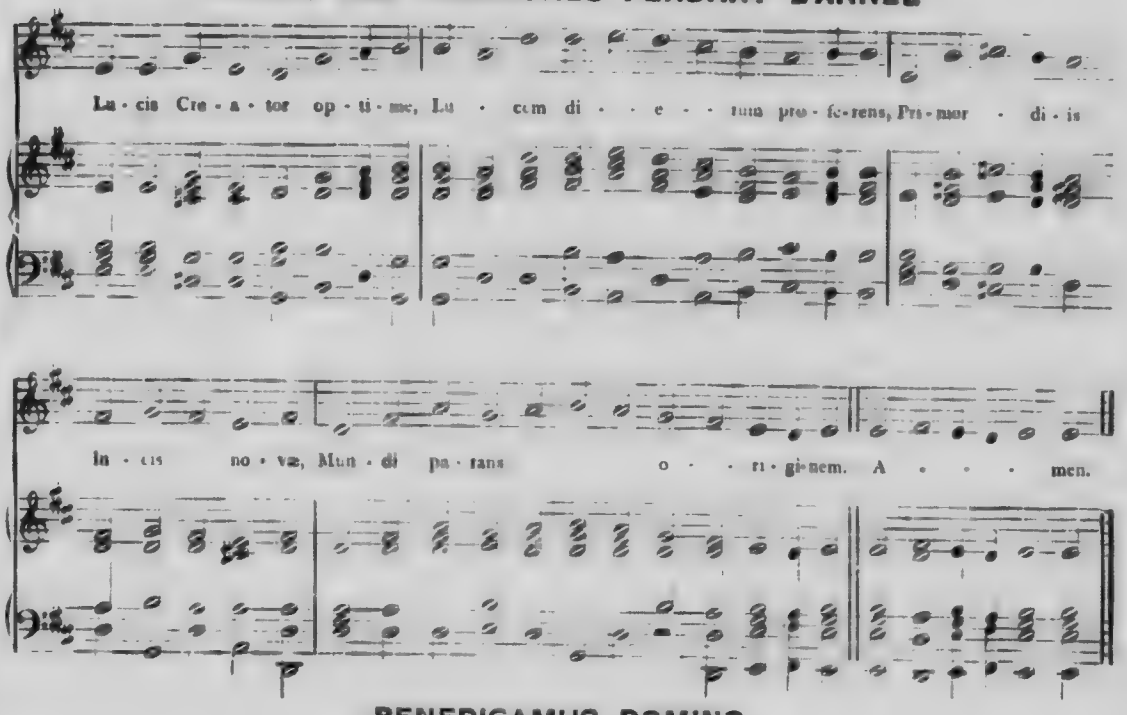

BENEDICAMUS DOMINO

AUX FÊTES ET SOLENNITÉS DE PREMIERE CLASSE

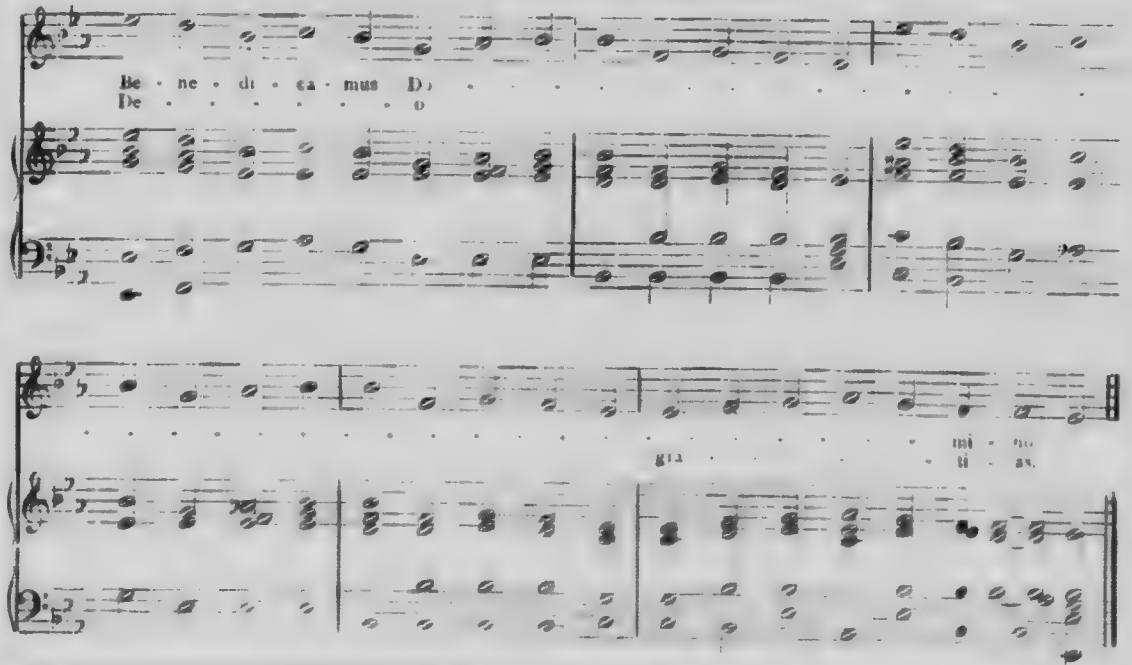

Aux Fêtes et Solennités de Deuxième Classe

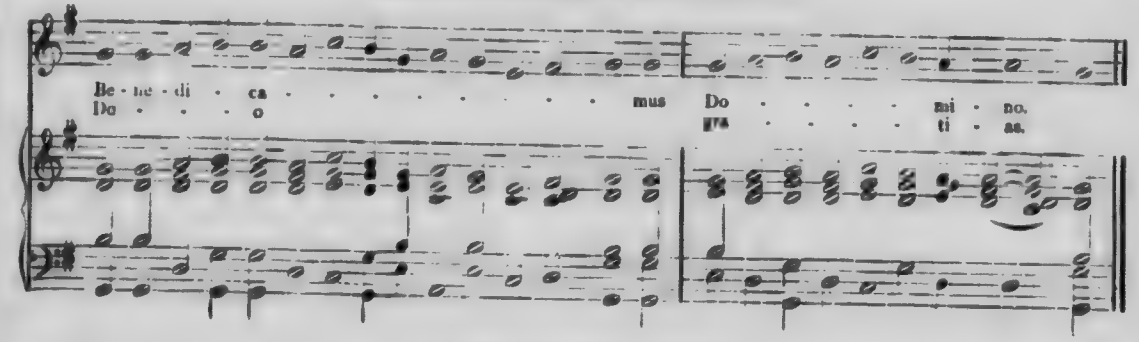

Aux Doubles Majeurs et Mineurs

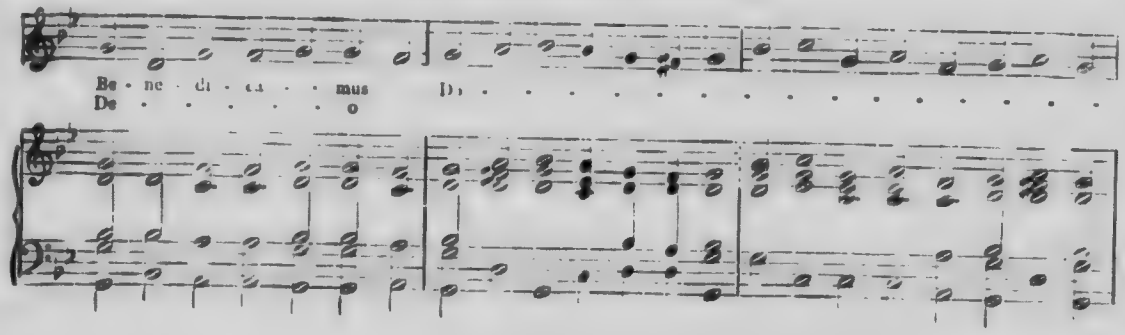

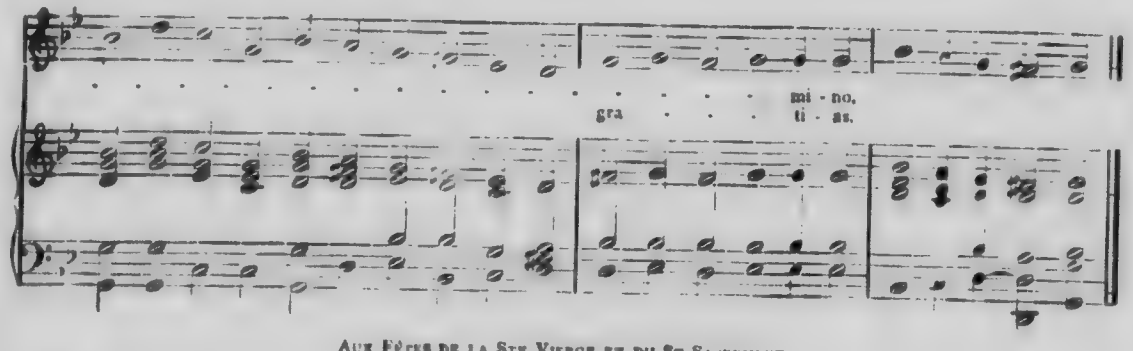

Aux Fêtes de la Ste Vierge et du St Sacrement

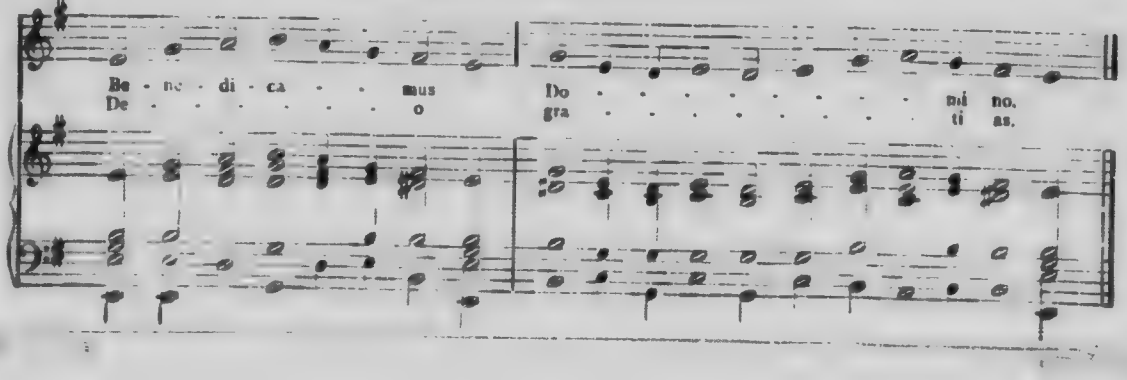

Aux Dimanches dans le Temps Pascal

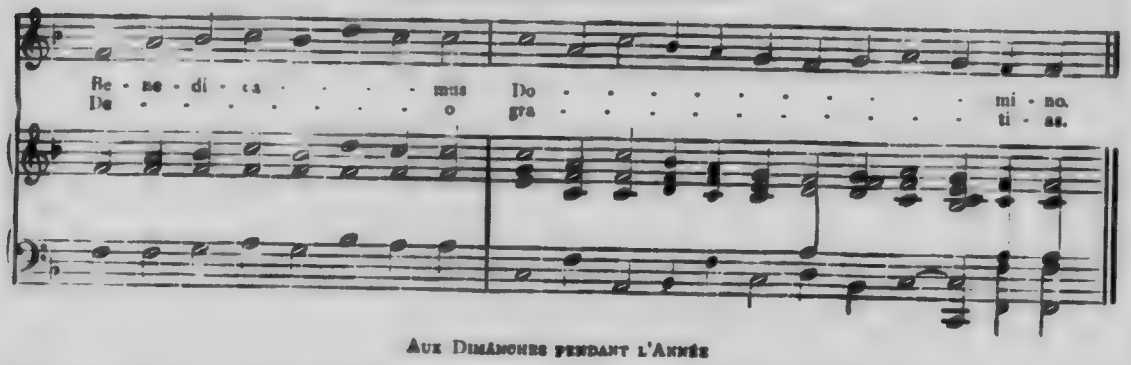

Aux Dimanches pendant l'Année

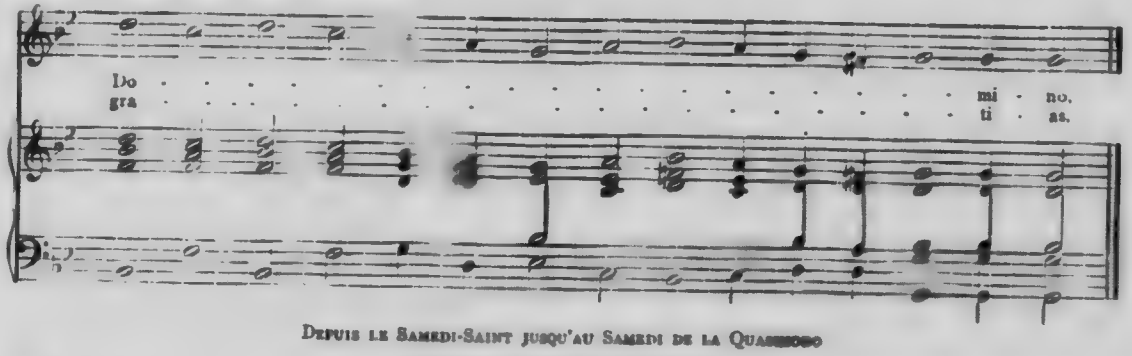

Depuis le Samedi-Saint jusqu'au Samedi de la Quadragésime

Benedicamus Domino et *Ite Missa est*

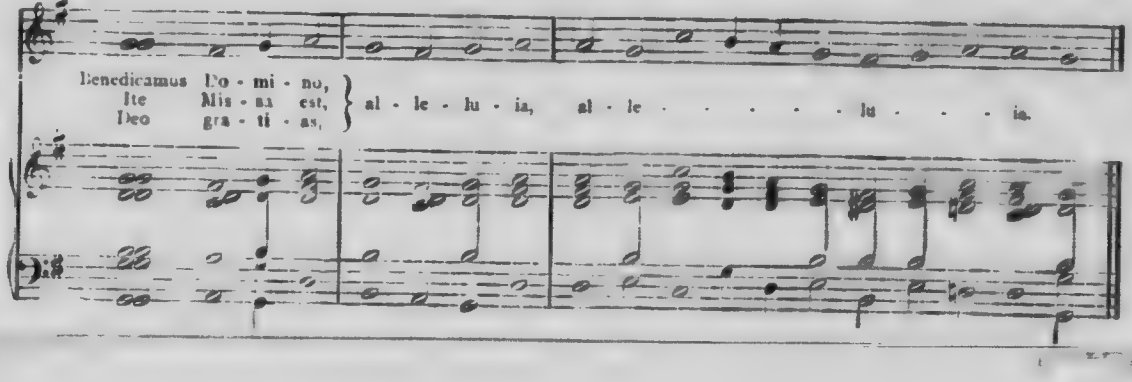

Grandes Antiennes de la Ste Vierge

ALMA REDEMPTORIS MATER

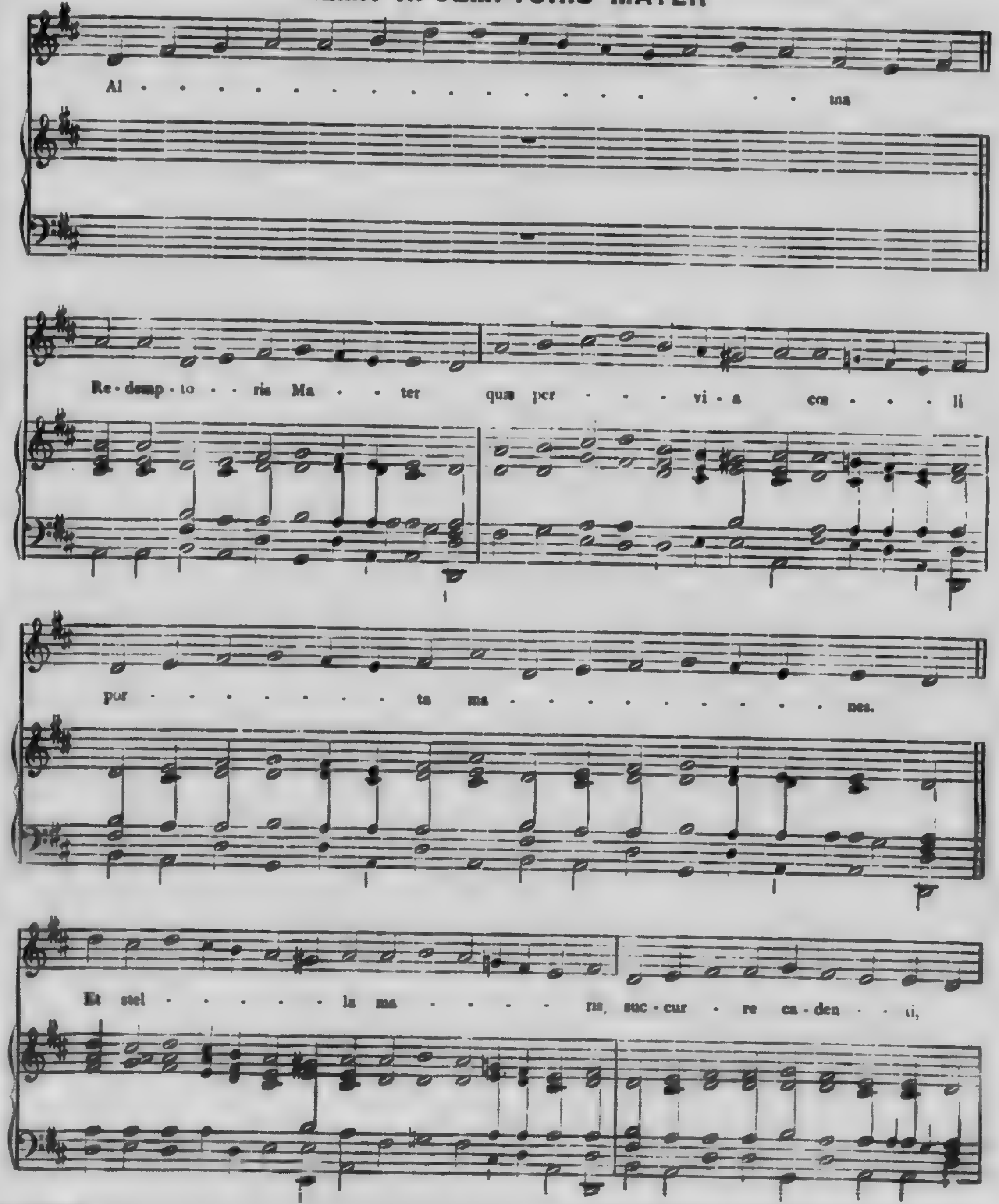

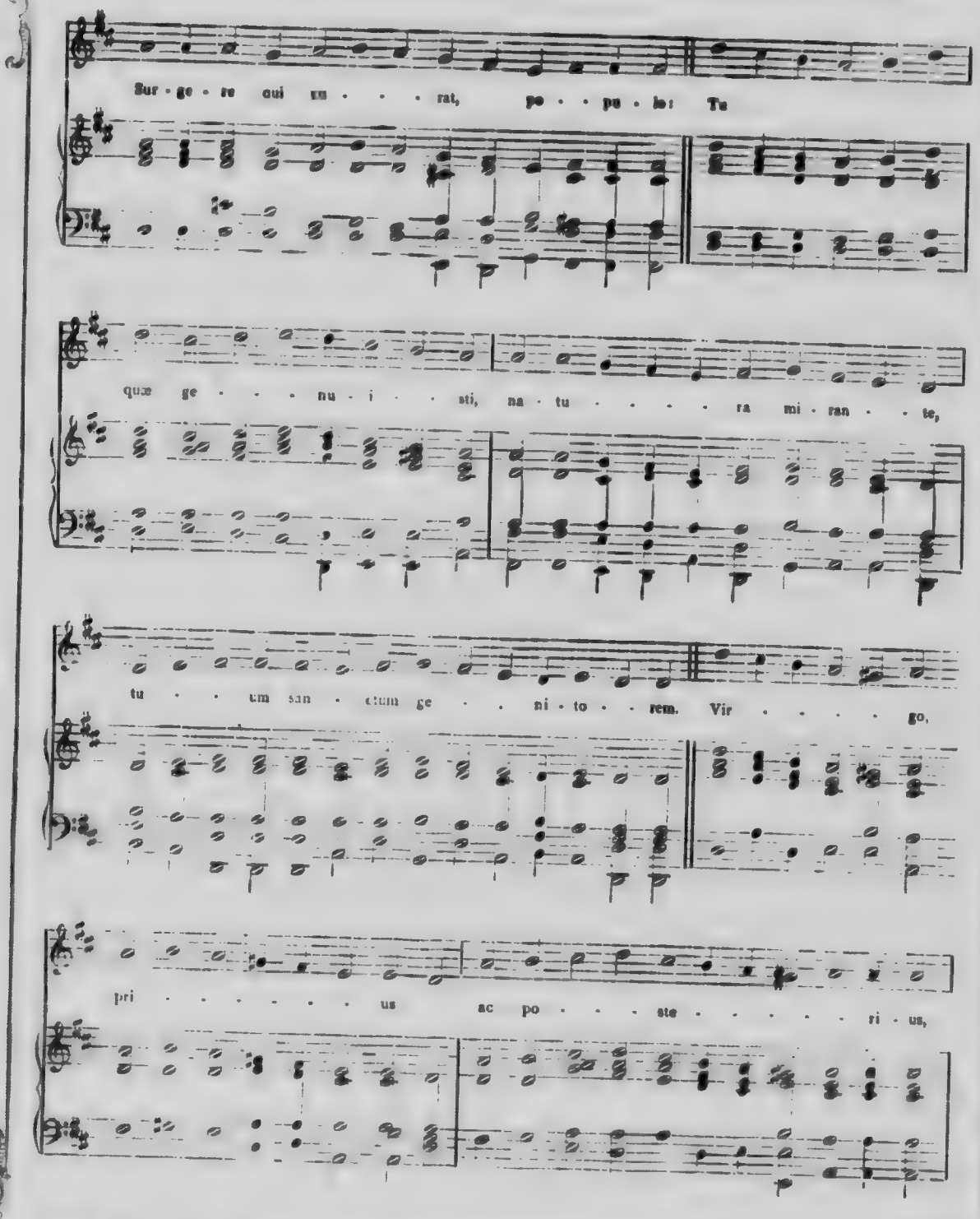
Sur · ge · re qui ra · · · rat, po · · pu · lo: Tu
quæ ge · · · nu · i · · sti, na · tu · · · · ra mi · ran · · te,
tu · · um san · ctum ge · · ni · to · · rem. Vir · · · · go,
pri · · · · · · us ac po · · · ste · · · · · · ri · us,

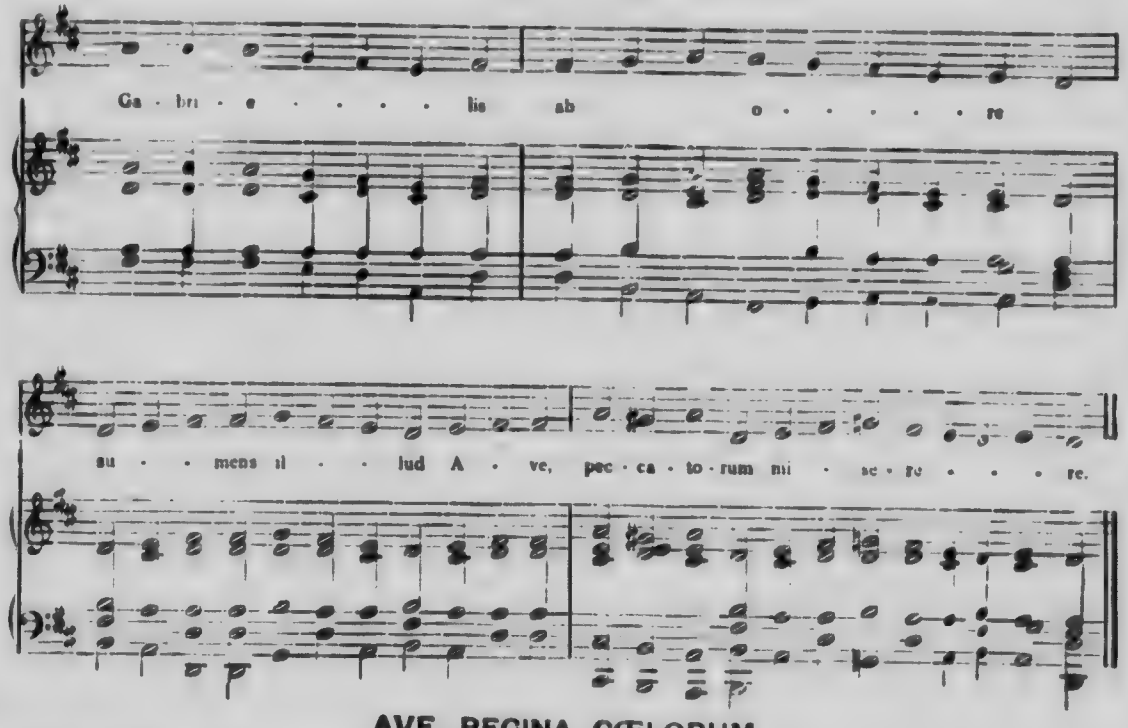

AVE, REGINA CŒLORUM

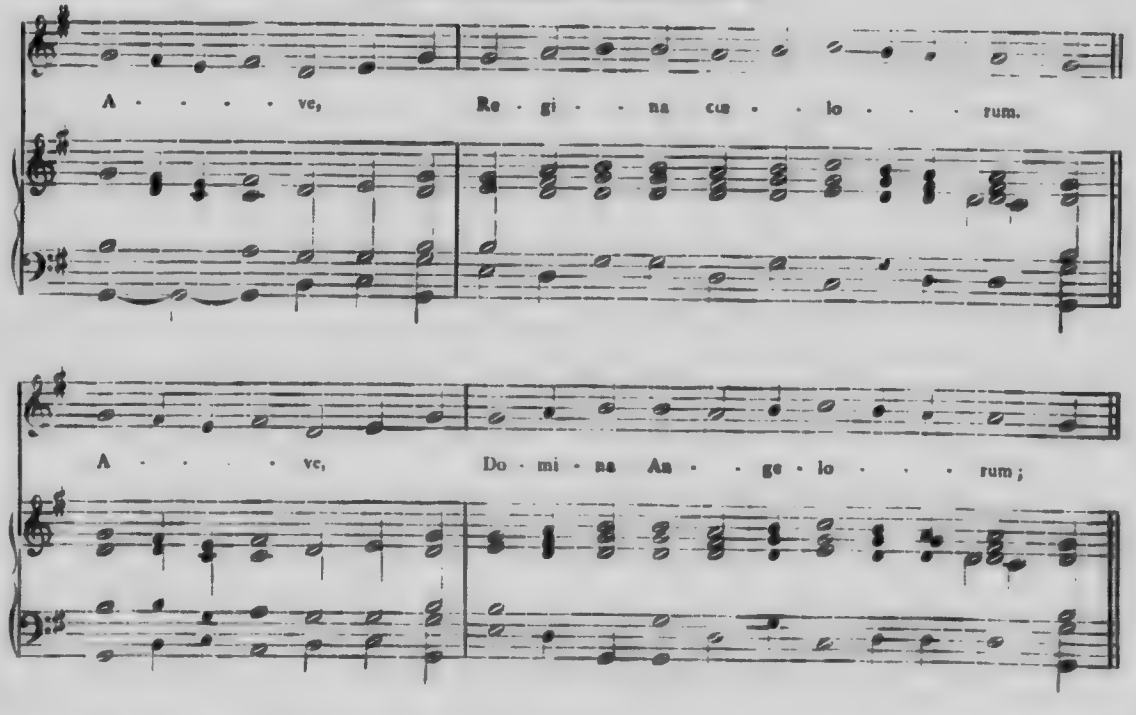

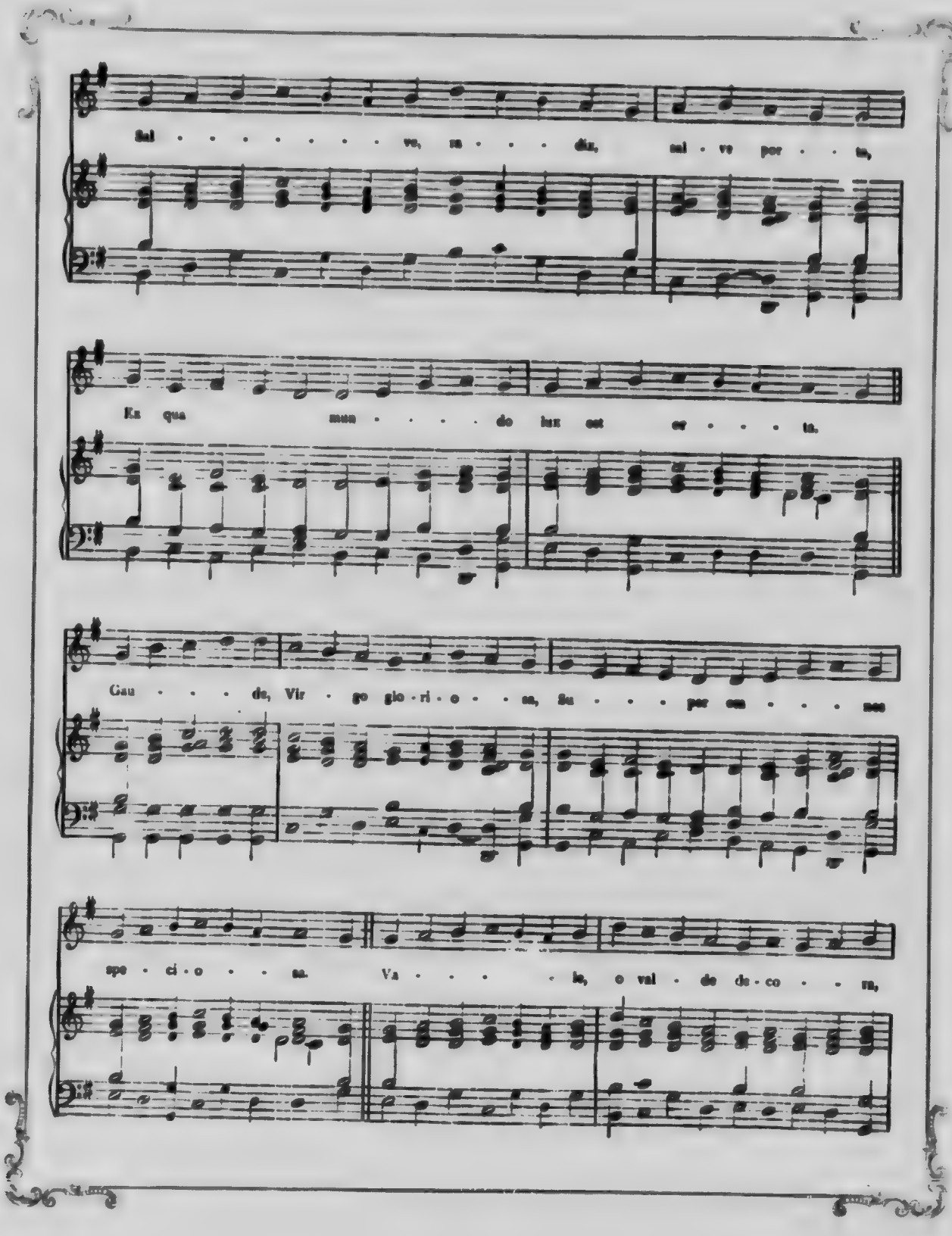
Sal - - - - - - - - ve, ra - - - diz, sal - ve por - - ta,
Ex qua mun - - - - do lux est or - - - ta.
Gau - - - de, Vir - go glo - ri - o - - sa, Su - - - per om - - - nes
spe - ci - o - - sa. Va - - - - le, o val - de de - co - - ra,

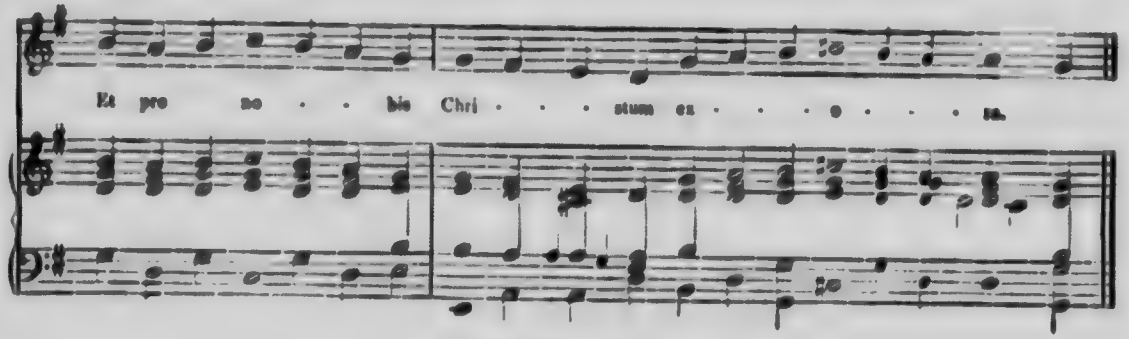
Et pro no - bis Chri - - - stum ex - - - o - - - ra.

REGINA CŒLI

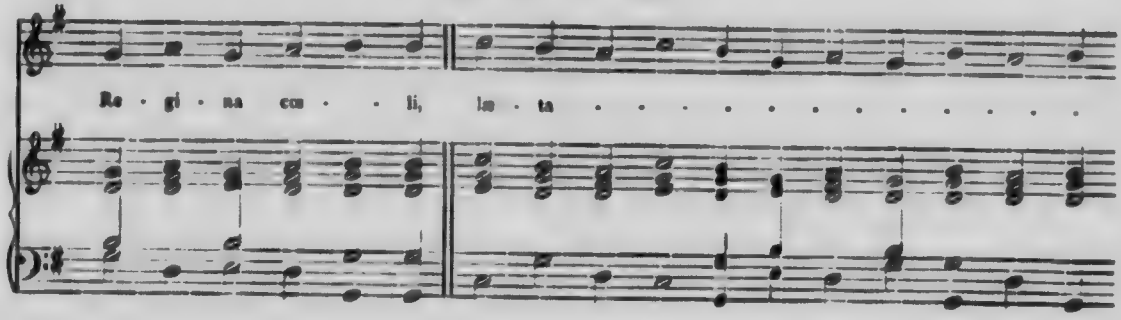
Re - gi - na cœ - li, læ - ta - - - - - - - - - - - -

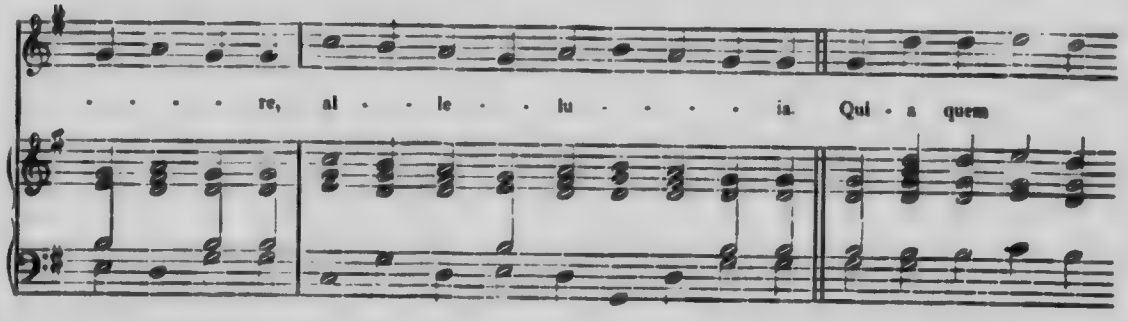
- - - - re, al - le - lu - - - - ia. Qui - a quem

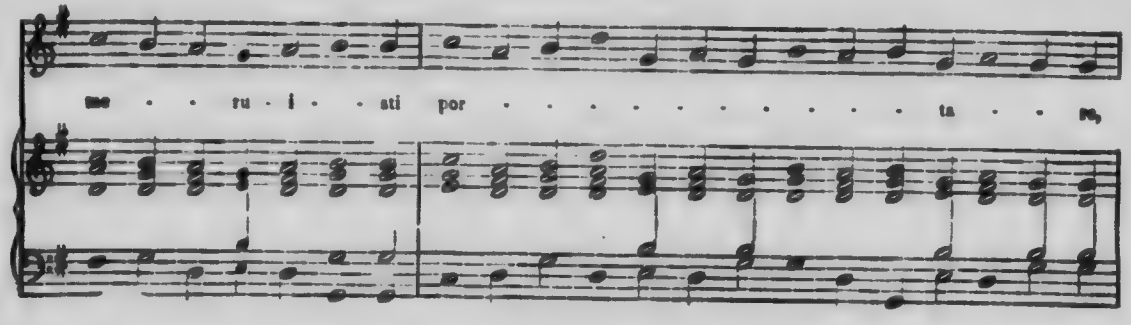
me - ru - i - - ati por - - - - - - - - - - ta - re,

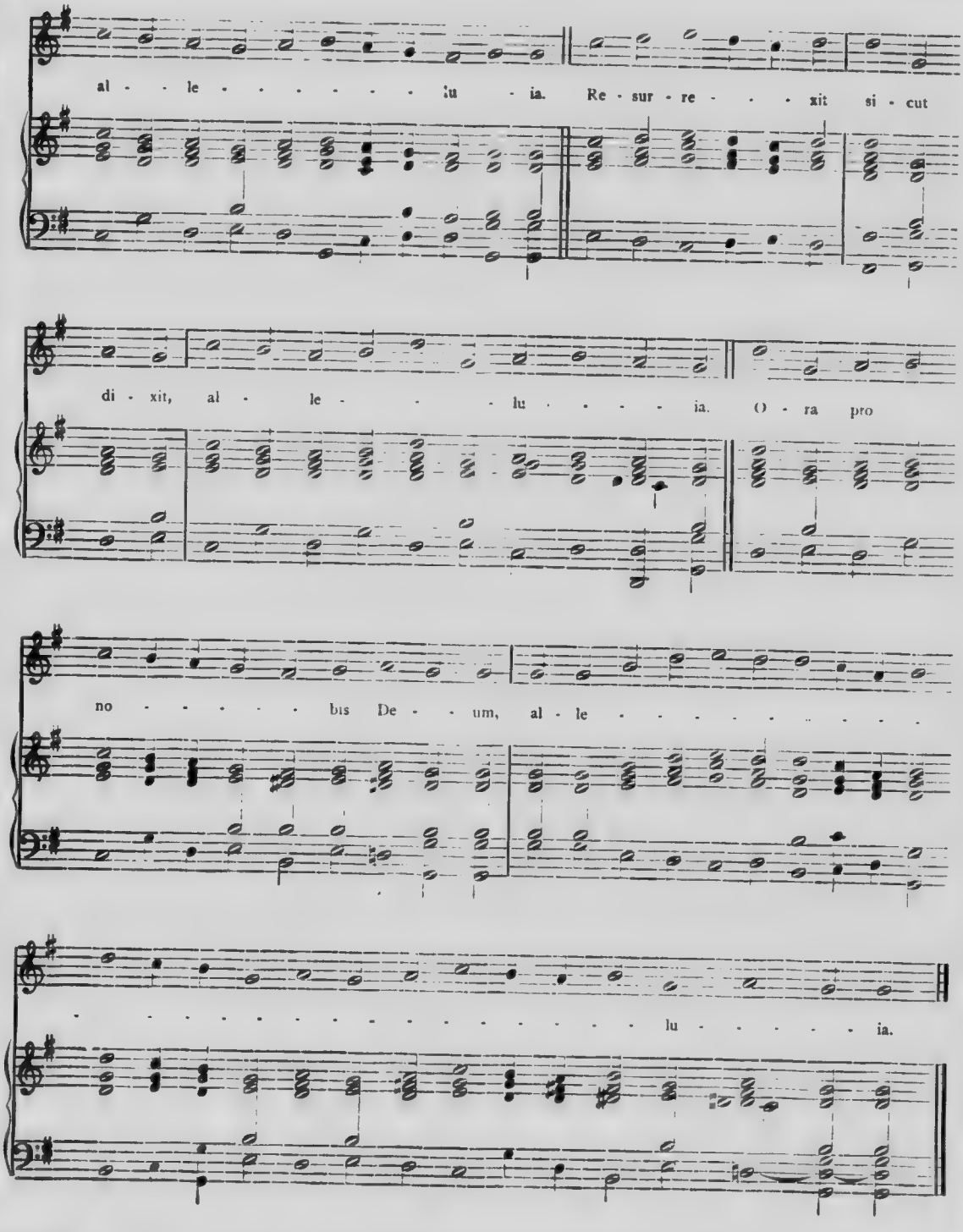
al - le - - - - - - - - lu - ia. Re - sur - re - - - - xit si - cut
di - xit, al - le - - - - lu - - - - ia. O - ra pro
no - - - - - bis De - - um, al - le - - - - - - - - - - - -
- - - - - - - - - - - - - - - - - - lu - - - - - - ia.

SALVE, REGINA

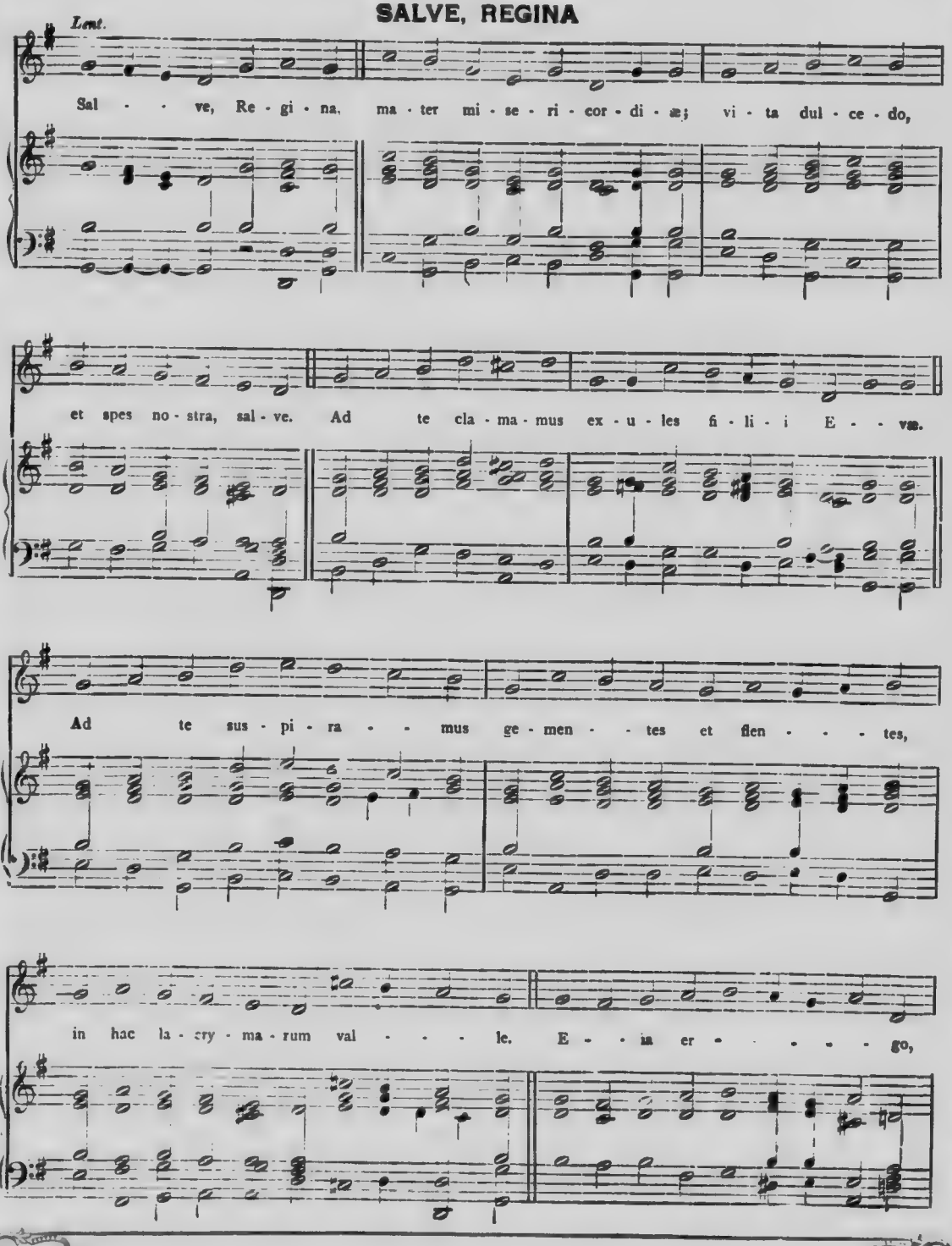

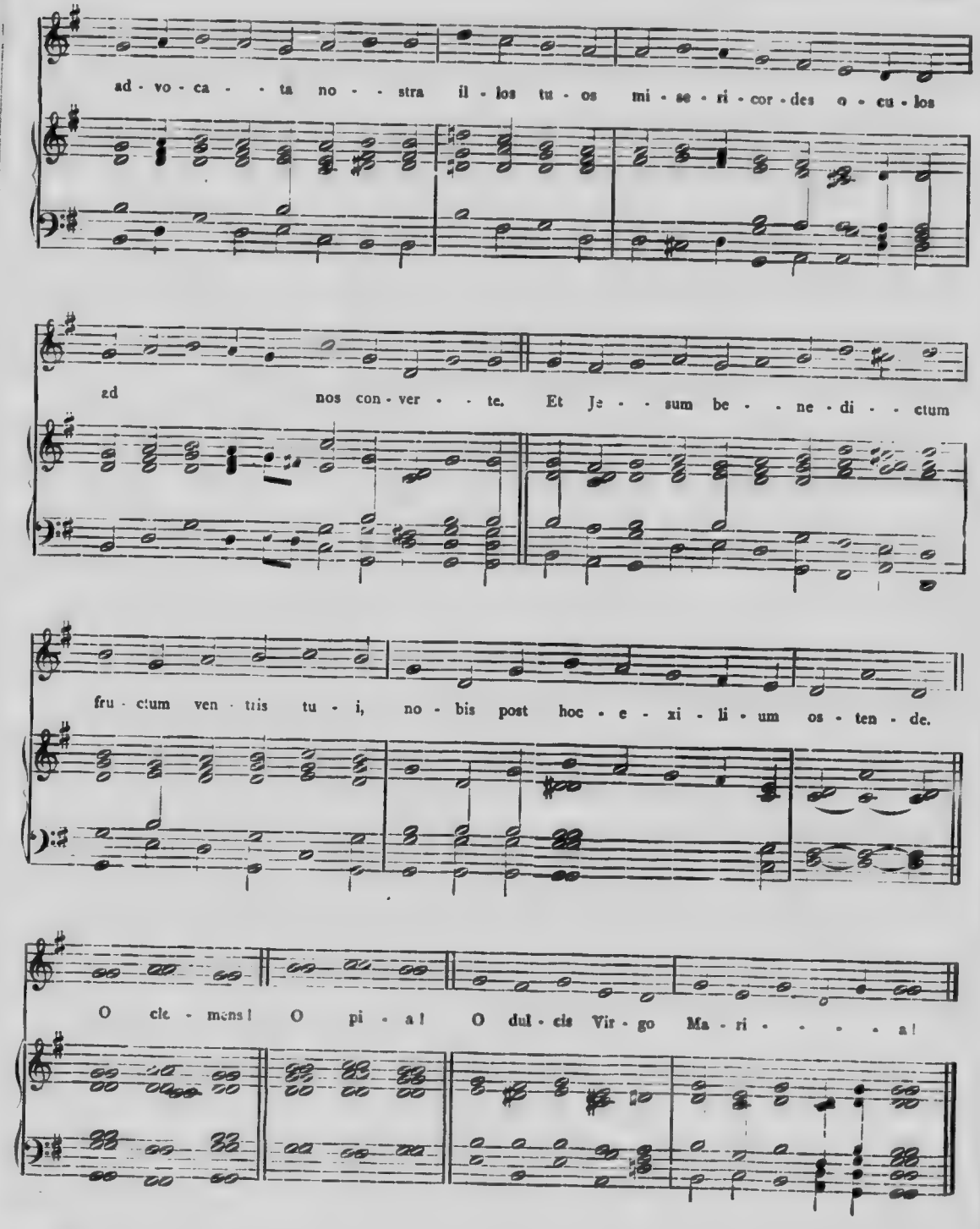
ad - vo - ca - - ta no - - stra il - los tu - os mi - se - ri - cor - des o - cu - los
ad nos con - ver - - te. Et Je - - sum be - - ne - di - - ctum
fru - ctum ven - tris tu - i, no - bis post hoc - e - xi - li - um os - ten - de.
O cle - mens! O pi - a! O dul - cis Vir - go Ma - ri - - - - a!

SALVE REGINA

DE SAINT FRANÇOIS

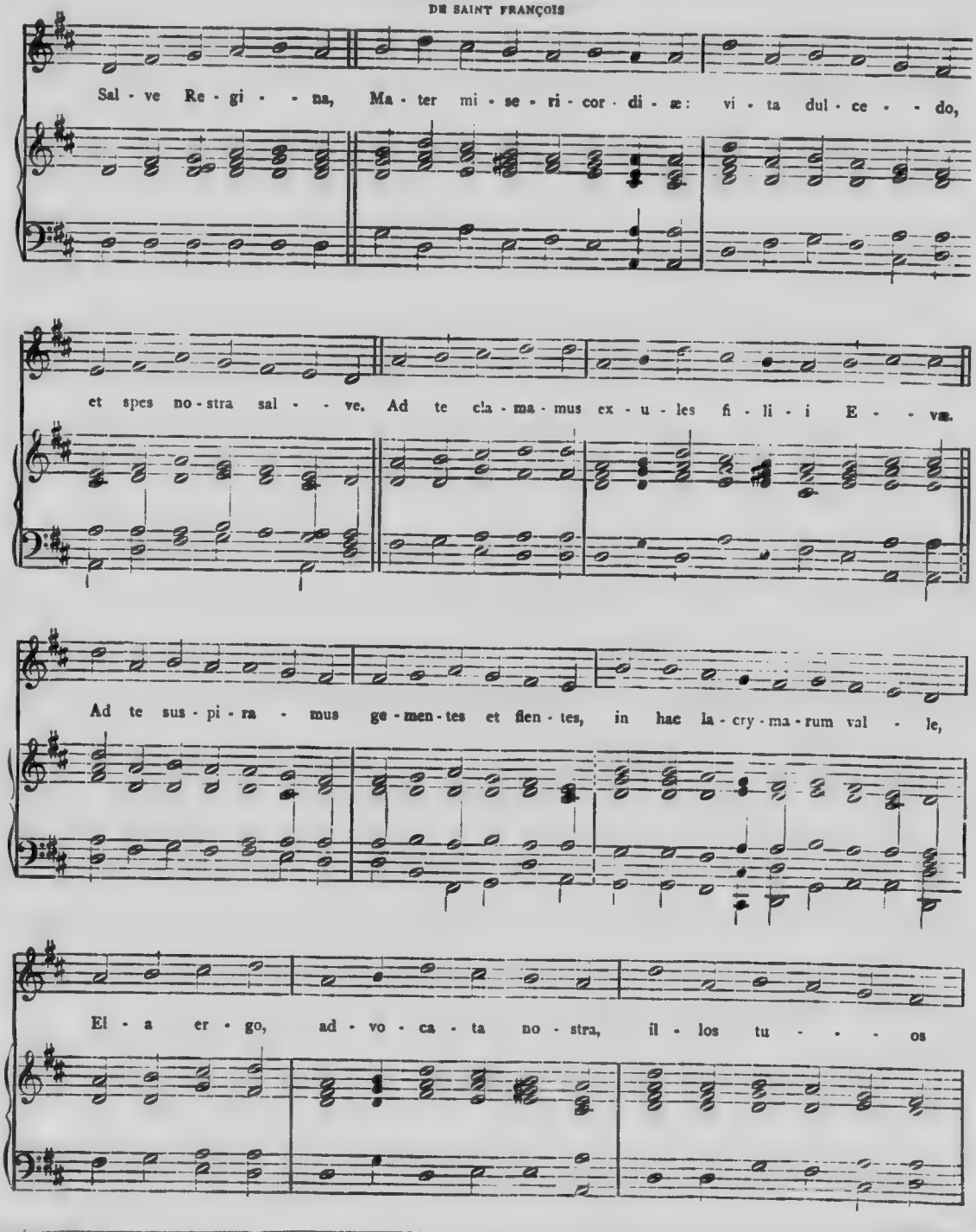

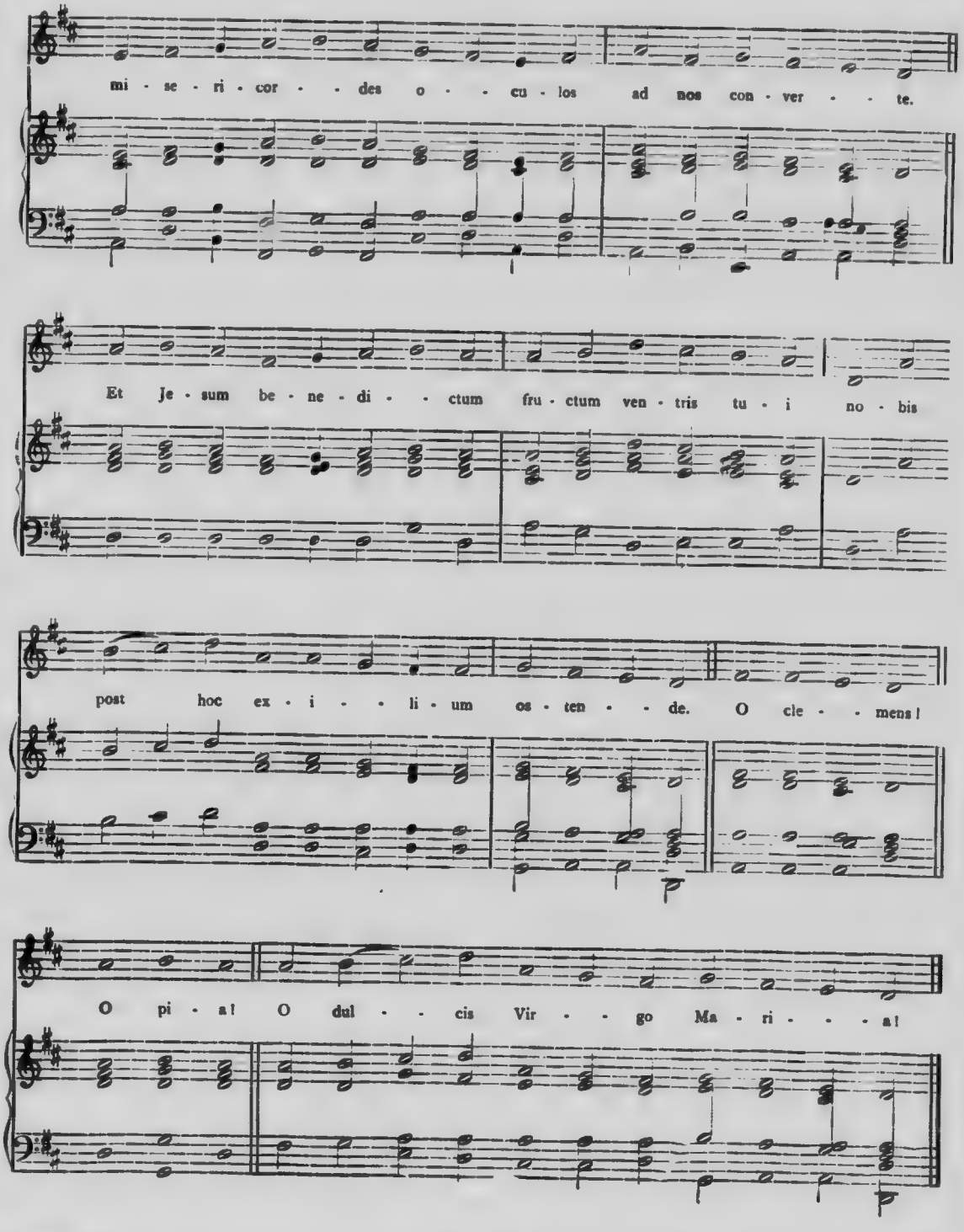
mi - se - ri - cor - - des o - - cu - los ad nos con - ver - - te.
Et Je - sum be - ne - di - - ctum fru - ctum ven - tris tu - i no - bis
post hoc ex - i - - li - um os - ten - - de. O cle - - mens!
O pi - a! O dul - - cis Vir - - go Ma - ri - - a!

RORATE, CŒLI, DE SUPER

PRIÈRE POUR LE TEMPS DE L'AVENT

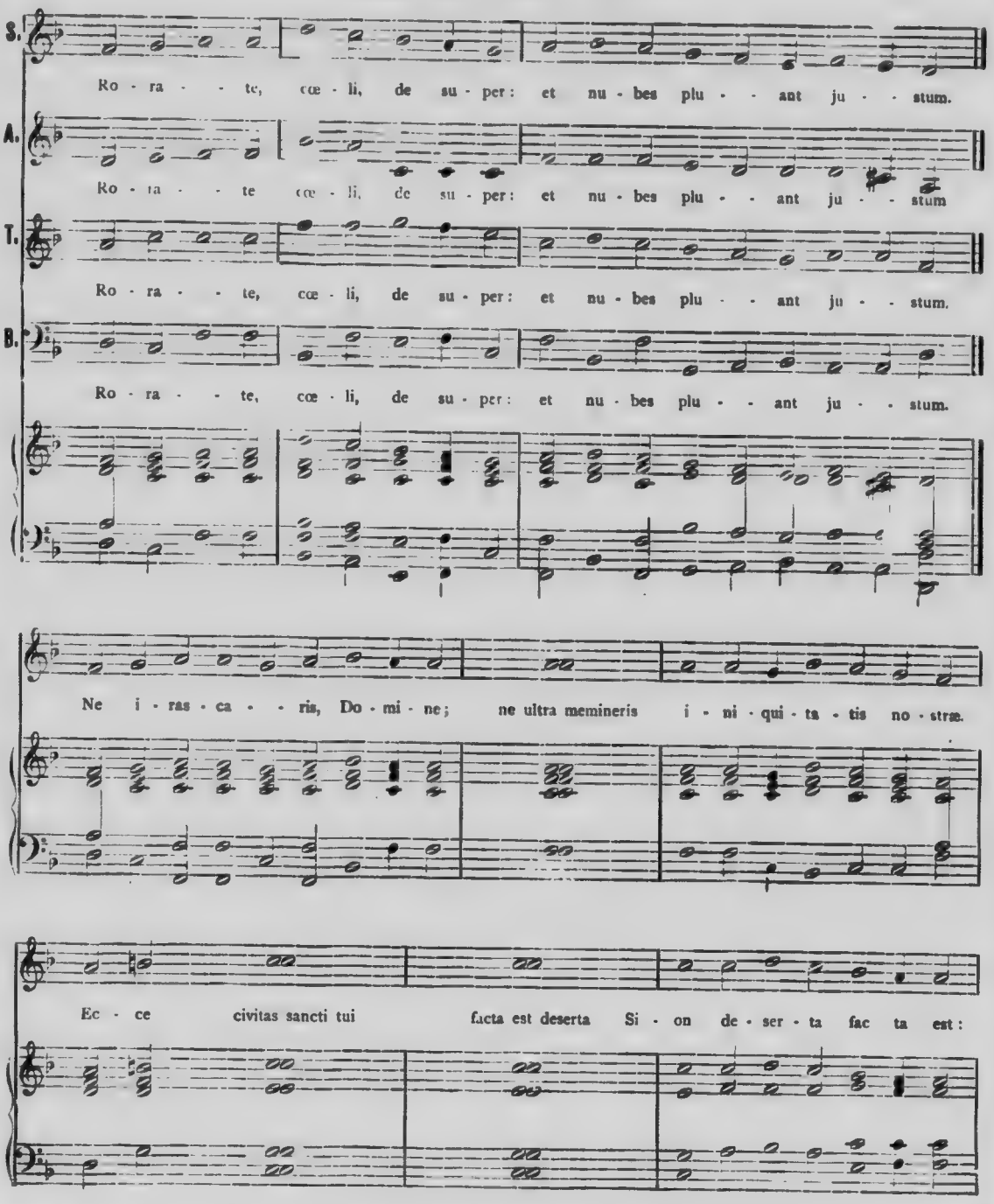

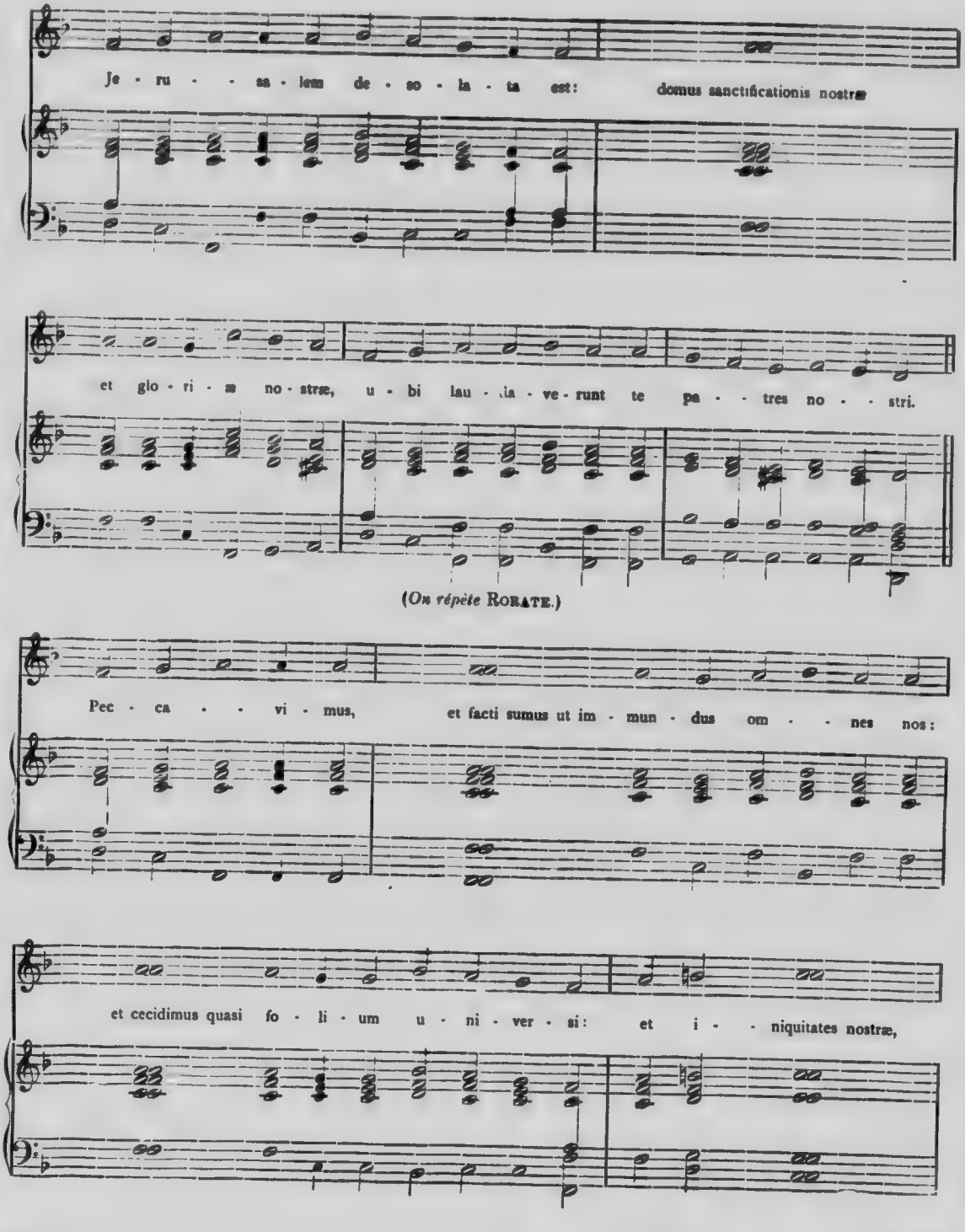
Je - ru - - sa - lem de - so - la - ta est: domus sanctificationis nostræ
et glo - ri - æ no - stræ, u - bi lau - da - ve - runt te pa - - tres no - - stri.
(On répète RORATE.)
Pec - ca - - vi - mus, et facti sumus ut im - mun - dus om - - nes nos:
et cecidimus quasi fo - li - um u - ni - ver - si: et i - - niquitates nostræ,

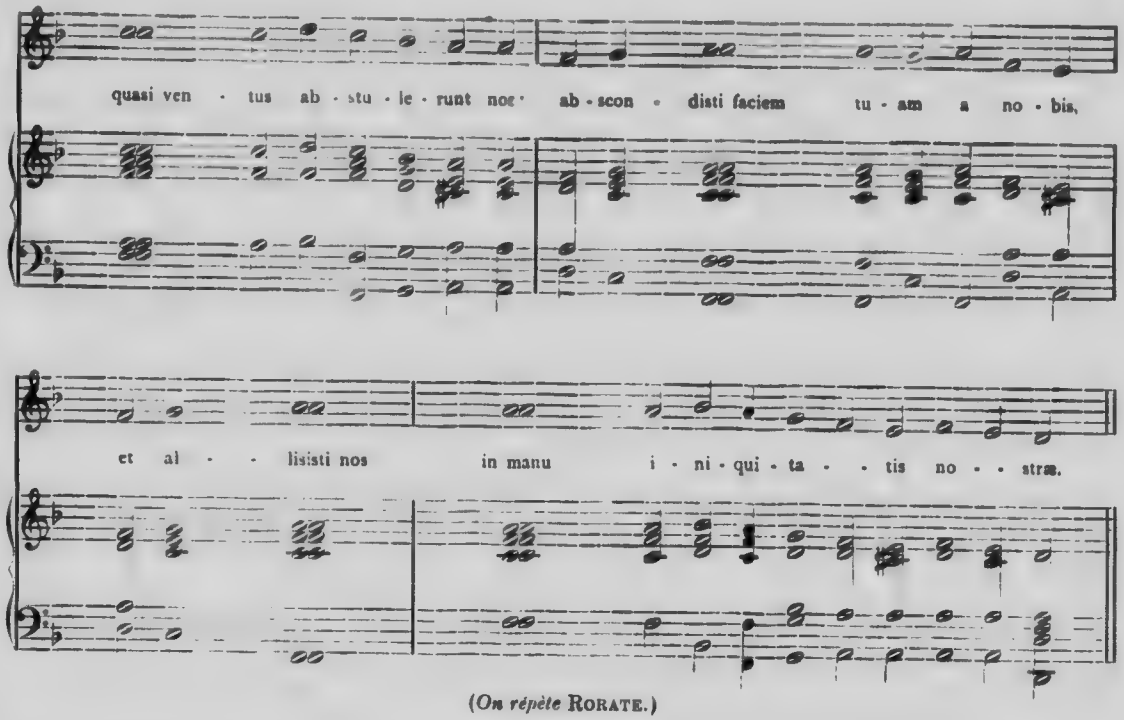

(*On répète* RORATE.)

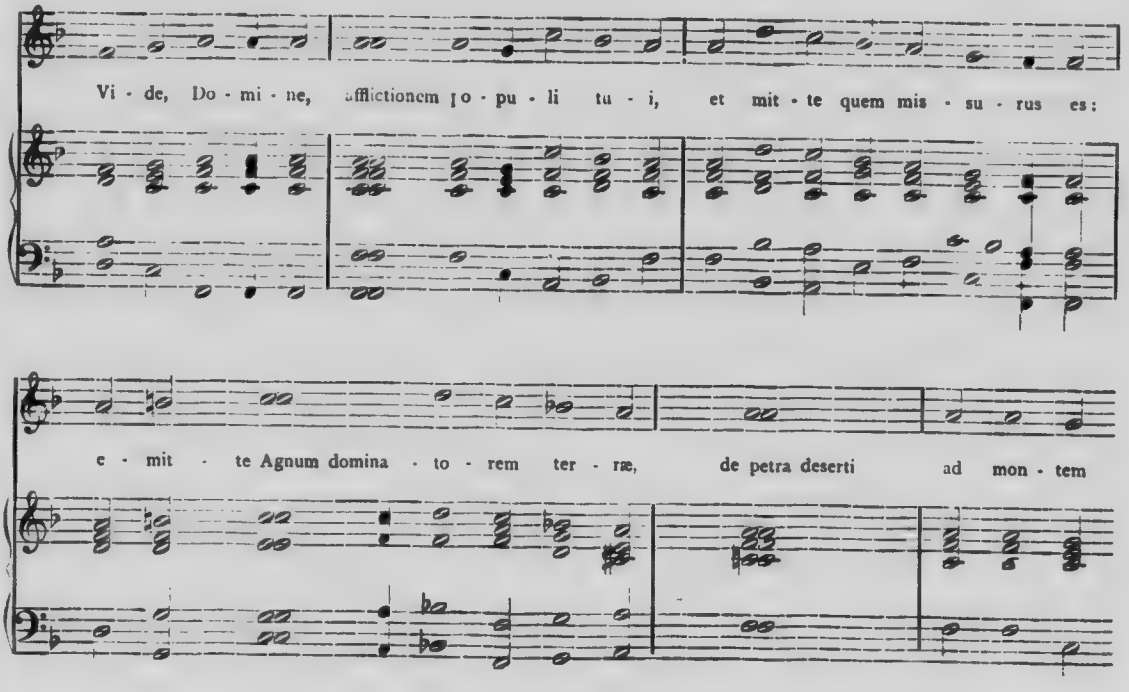

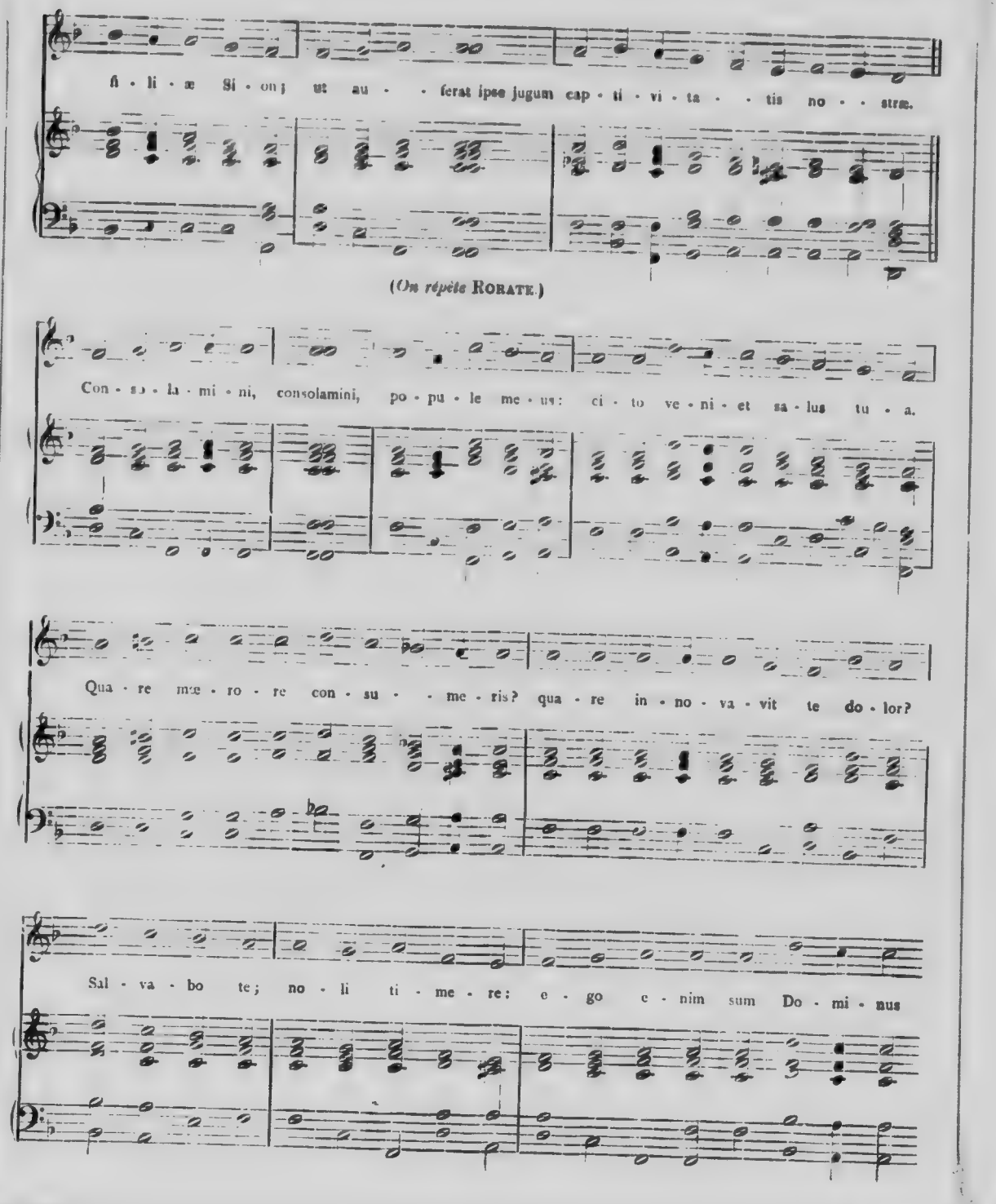
fi - li - æ Si - on; ut au - - ferat ipse jugum cap - ti - vi - ta - - tis no - - stræ.
(On répète ROBATE.)
Con - so - la - mi - ni, consolamini, po - pu - le me - us: ci - to ve - ni - et sa - lus tu - a.
Qua - re mœ - ro - re con - su - - me - ris? qua - re in - no - va - vit te do - lor?
Sal - va - bo te; no - li ti - me - re: e - go e - nim sum Do - mi - nus

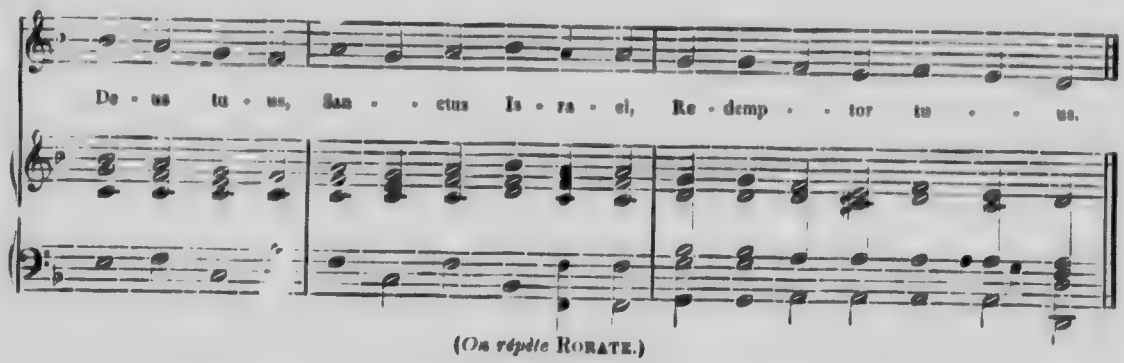

(*On répète* RORATE.)

PROSE DE LA FETE DE NOEL

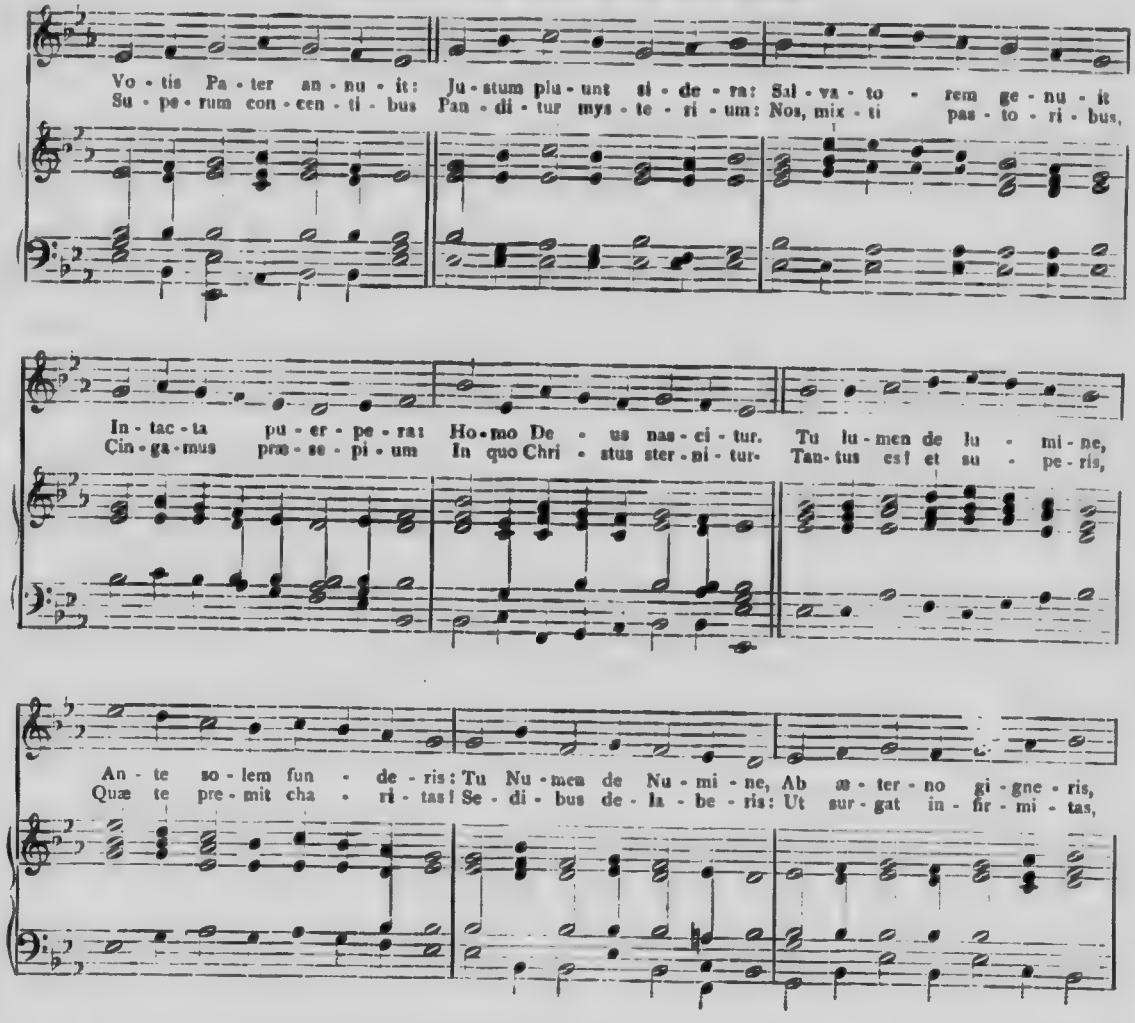

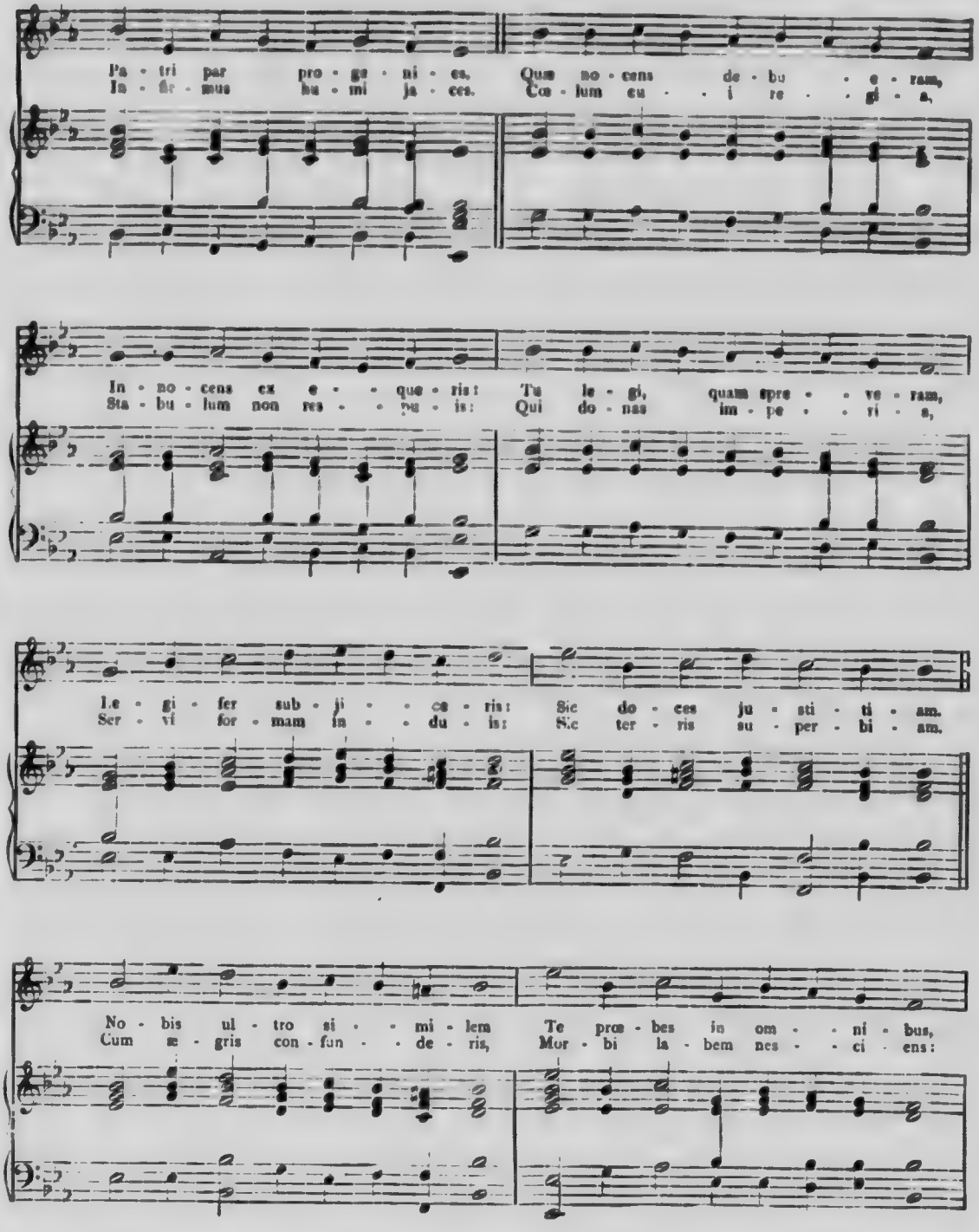
Pa - tri par pro - ge - ni - es, Quæ no - cens de - bu - e - ram,
In - fir - mus hu - mi ja - ces. Cœ - lum cu - i re - gi - a,
In - no - cens ex e - que - ris: Tu le - gi, quam spre - ve - ram,
Sta - bu - lum non re - pu - is: Qui do - nas im - pe - ri - a,
Le - gi - fer sub - ji - ce - ris: Sic do - ces ju - sti - ti - am.
Ser - vi for - mam in - du - is: Sic ter - ris su - per - bi - am.
No - bis ul - tro si - mi - lem Te præ - bes in om - ni - bus,
Cum æ - gris con - fun - de - ris, Mor - bi la - bem nes - ci - ens:

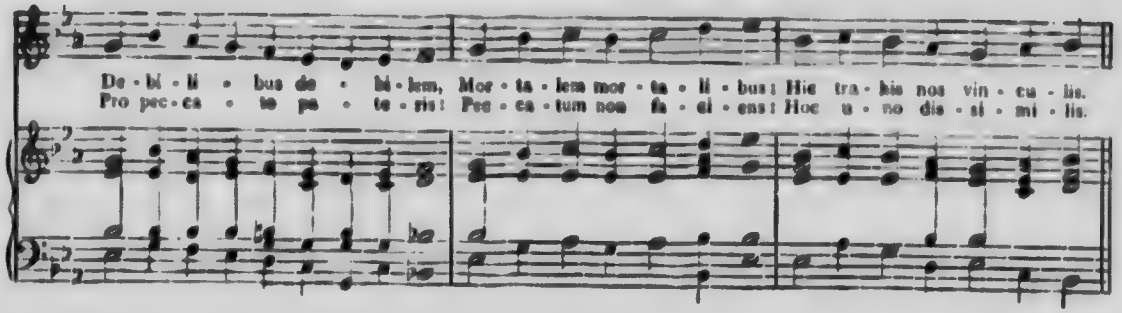

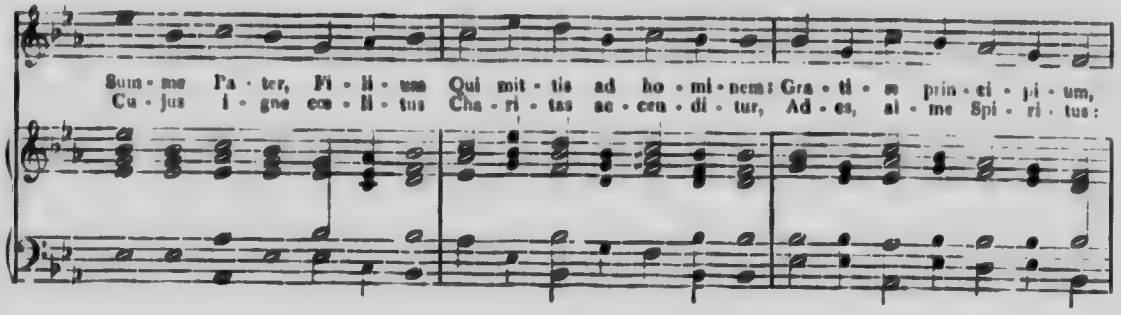

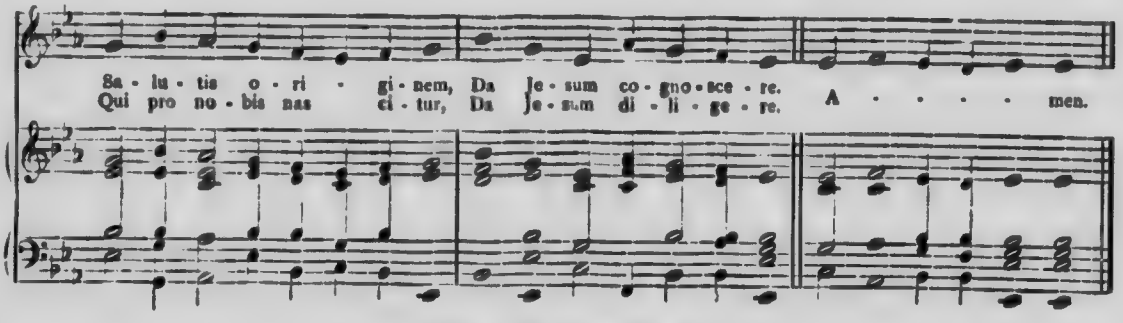

ADESTE FIDELES

(CANTIQUE)

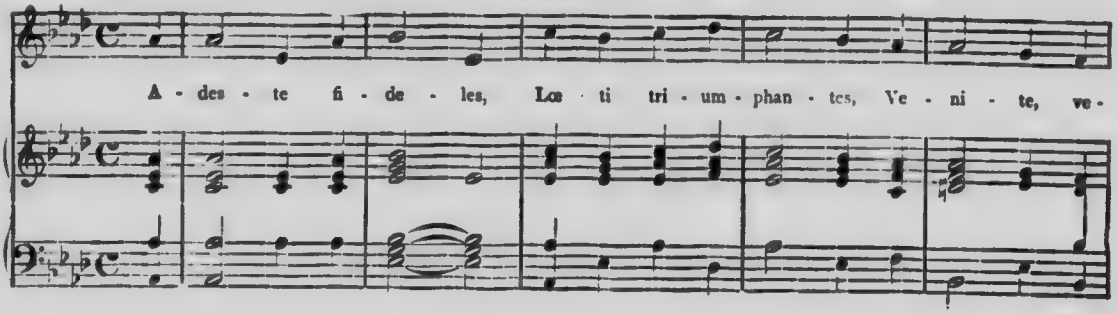

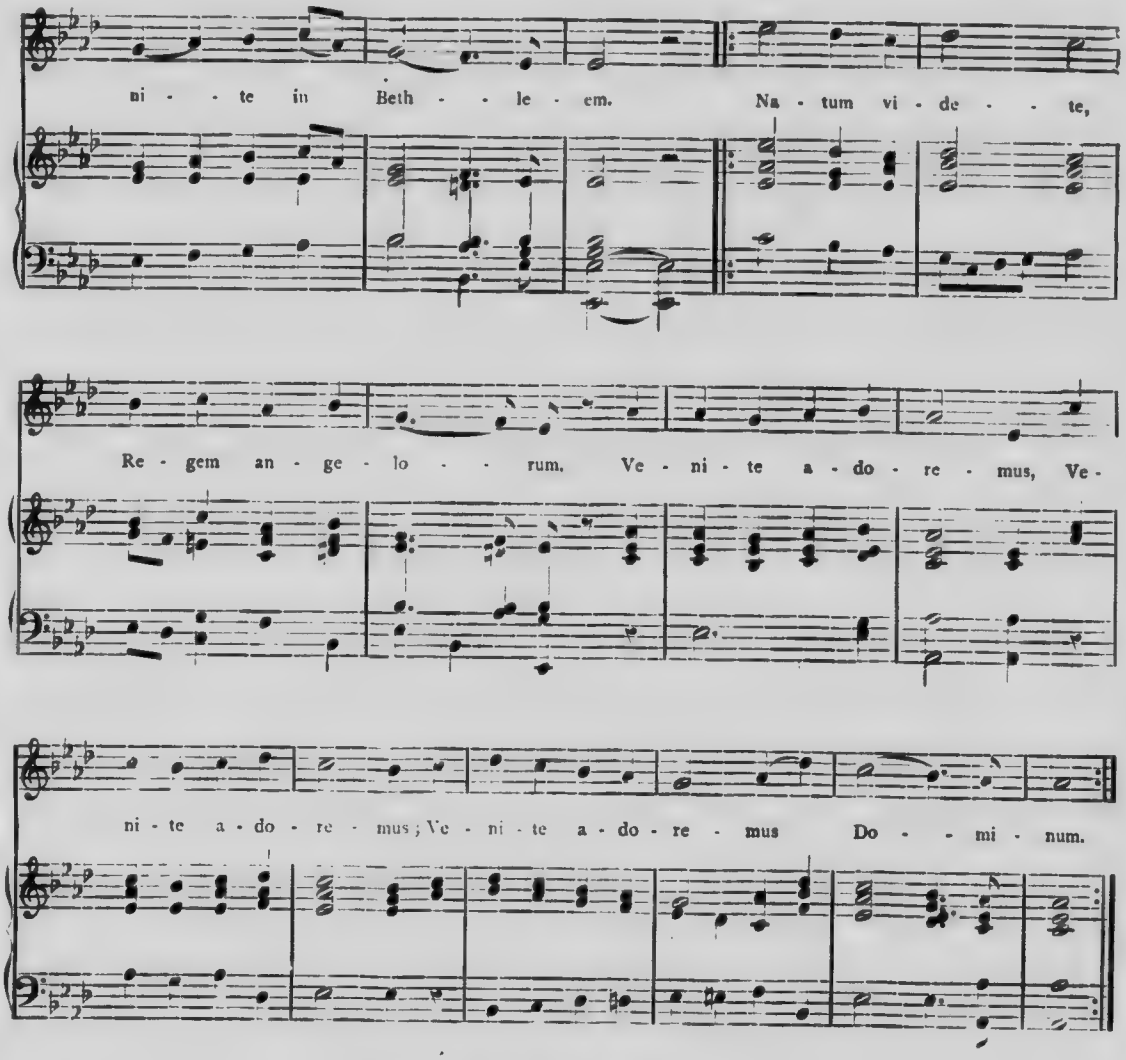

PROSE DE L'EPIPHANIE

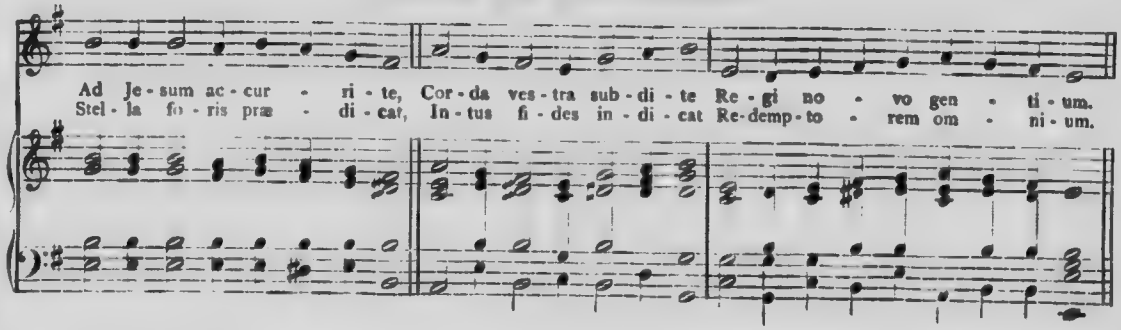

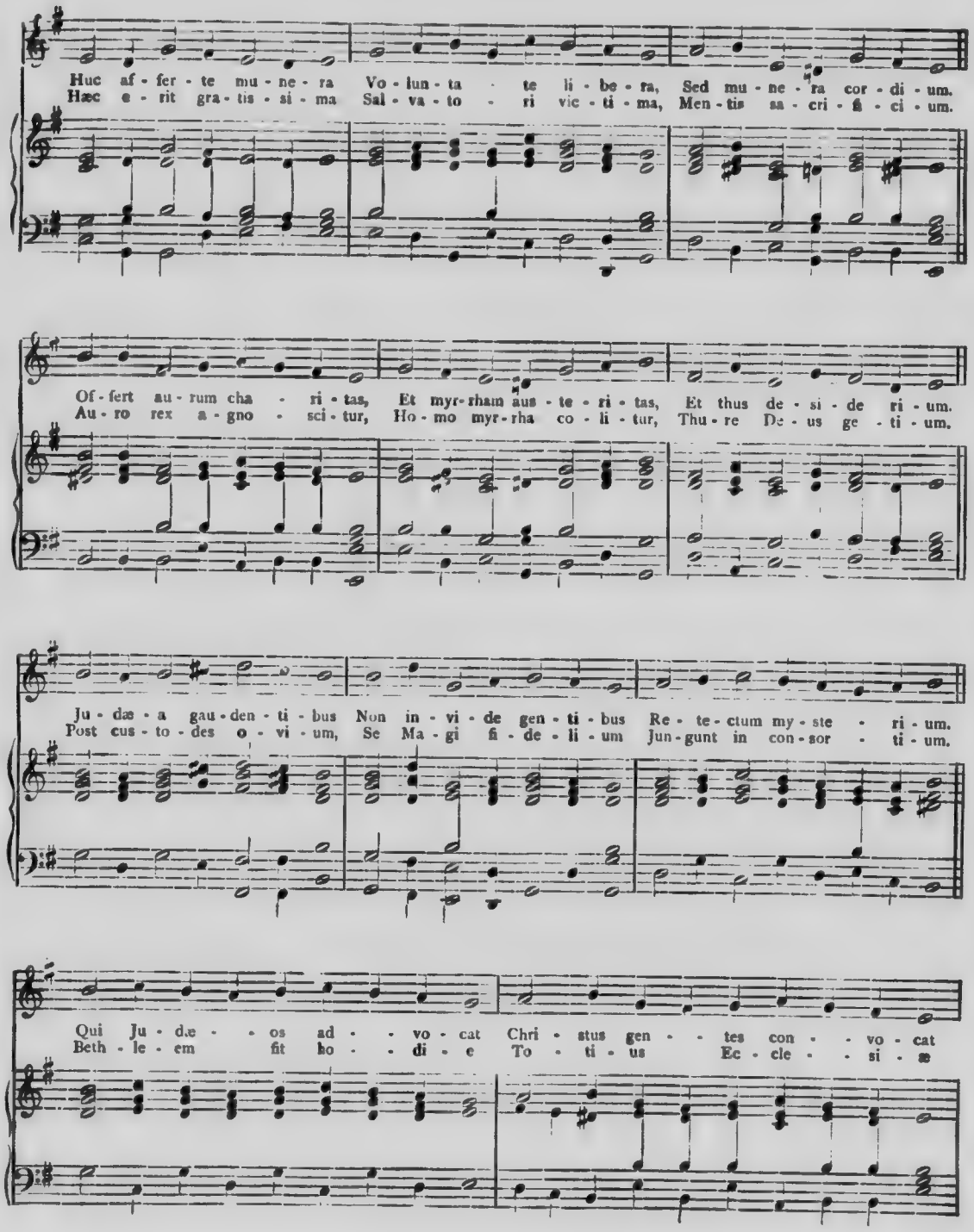
Huc af - fer - te mu - ne - ra Vo - lun - ta - te li - be - ra, Sed mu - ne - ra cor - di - um.
Hæc e - rit gra - tis - si - ma Sal - va - to - ri vic - ti - ma, Men - tis sa - cri - fi - ci - um.
Of - fert au - rum cha - ri - tas, Et myr - rham aus - te - ri - tas, Et thus de - si - de ri - um.
Au - ro rex a - gno - sci - tur, Ho - mo myr - rha co - li - tur, Thu - re De - us ge - ti - um.
Ju - dæ - a gau - den - ti - bus Non in - vi - de gen - ti - bus Re - te - ctum my - ste - ri - um.
Post cus - to - des o - vi - um, Se Ma - gi fi - de - li - um Jun - gunt in con - sor - ti - um.
Qui Ju - dæ - os ad - vo - cat Chri - stus gen - tes con - vo - cat
Beth - le - em fit ho - di - e To - ti - us Ec - cle - si - æ

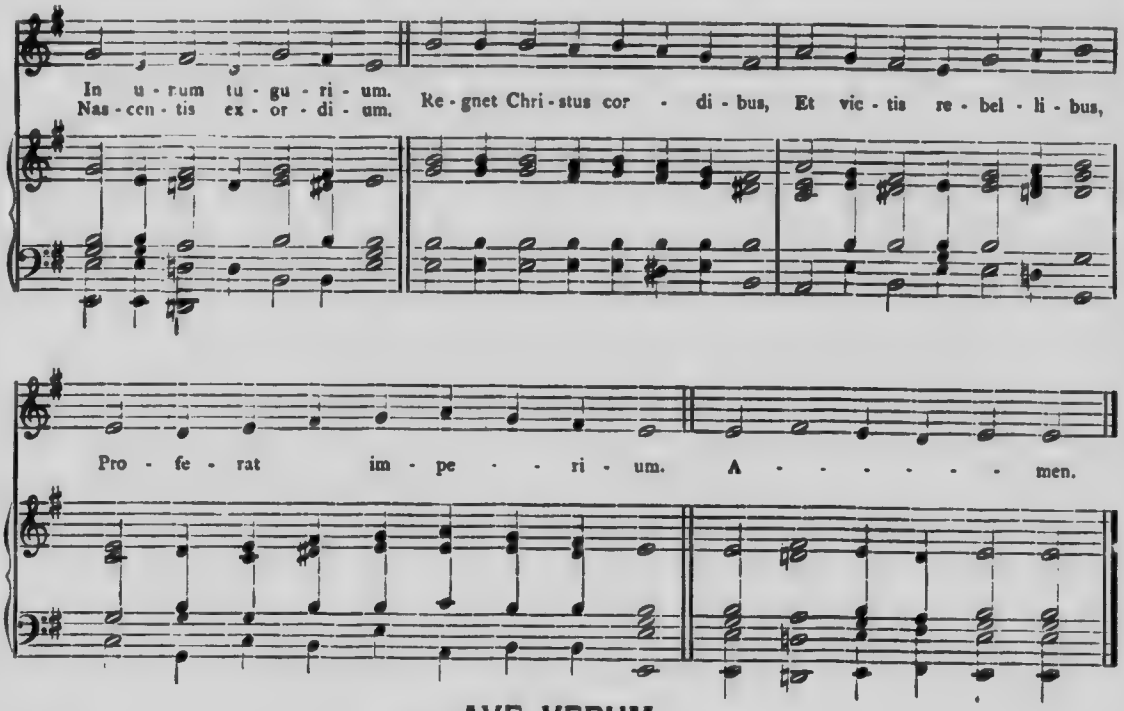

AVE VERUM

(PROSE POUR LES SALUTS DU ST SACREMENT)

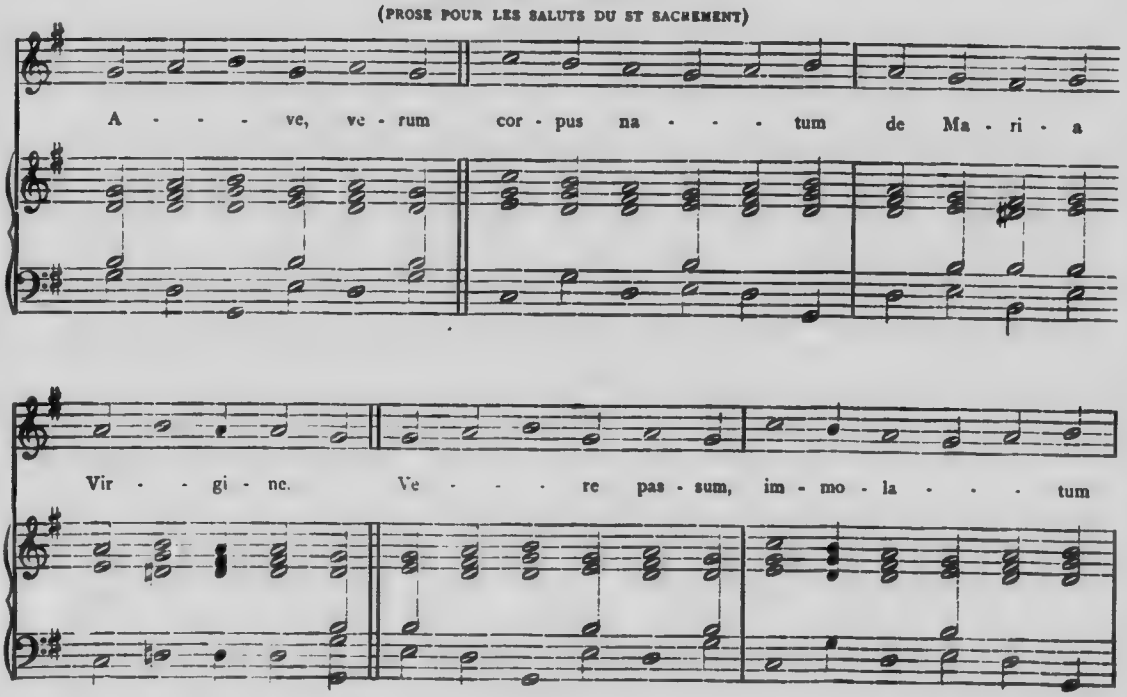

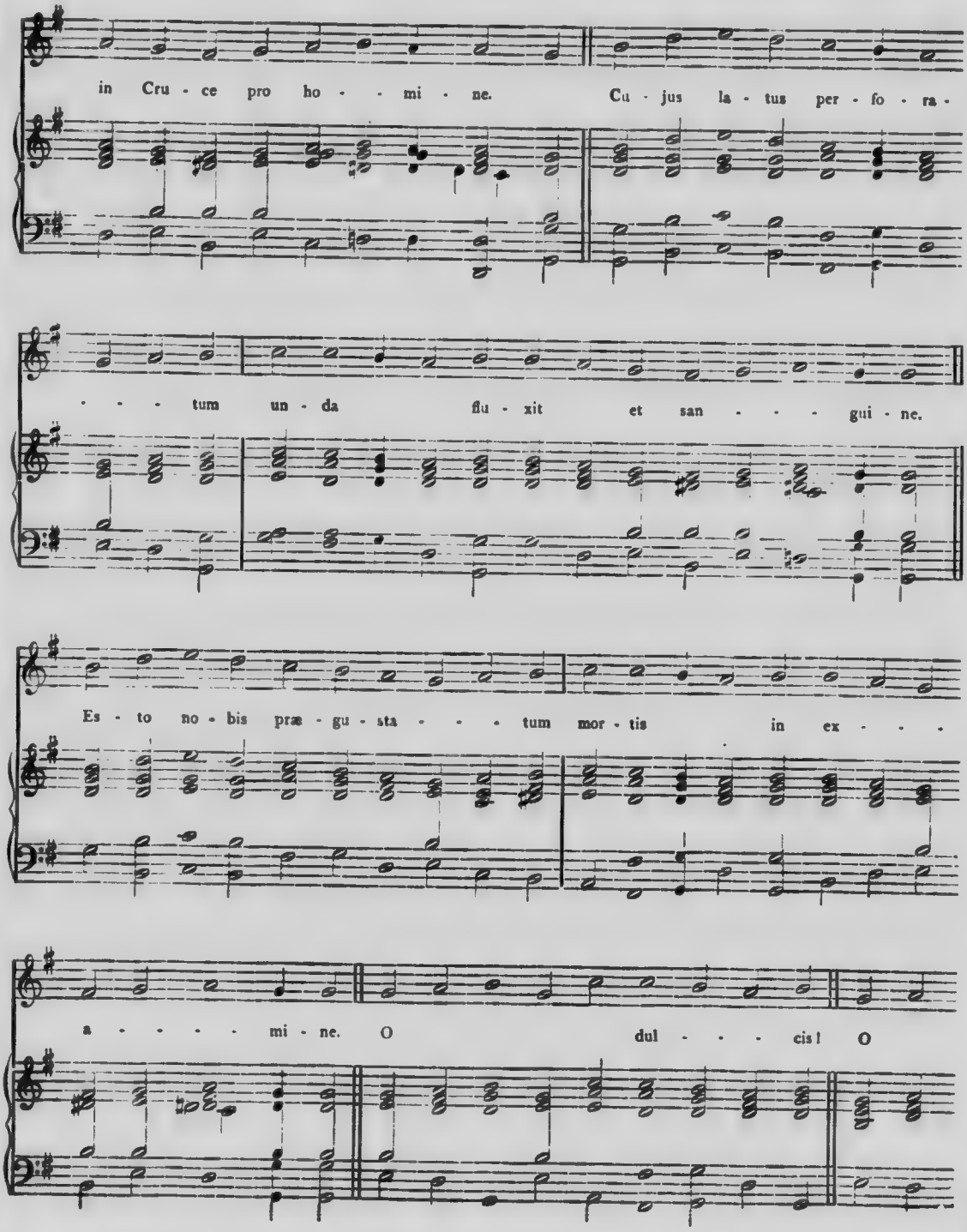
in Cru - ce pro ho - - mi - ne. Cu - jus la - tus per - fo - ra -
- - - tum un - da flu - xit et san - - - gui - ne.
Es - to no - bis præ - gu - sta - - - tum mor - tis in ex - - -
a - - - - mi - ne. O dul - - - cis! O

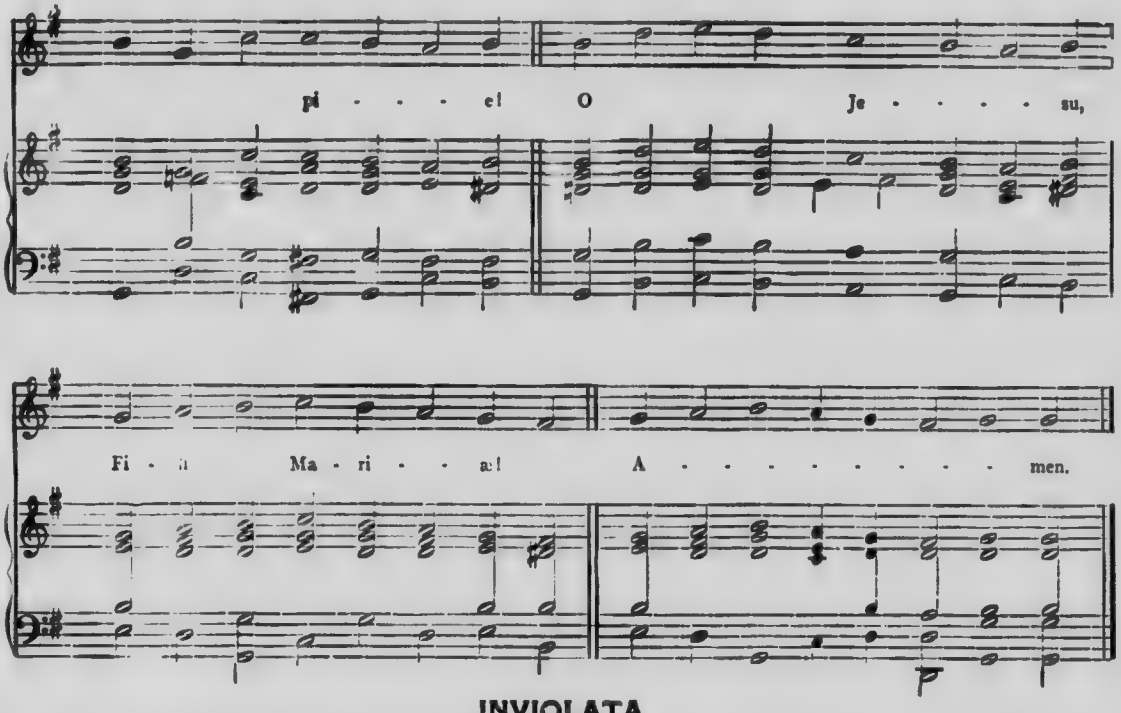

INVIOLATA

(PROSE DE LA STE VIERGE)

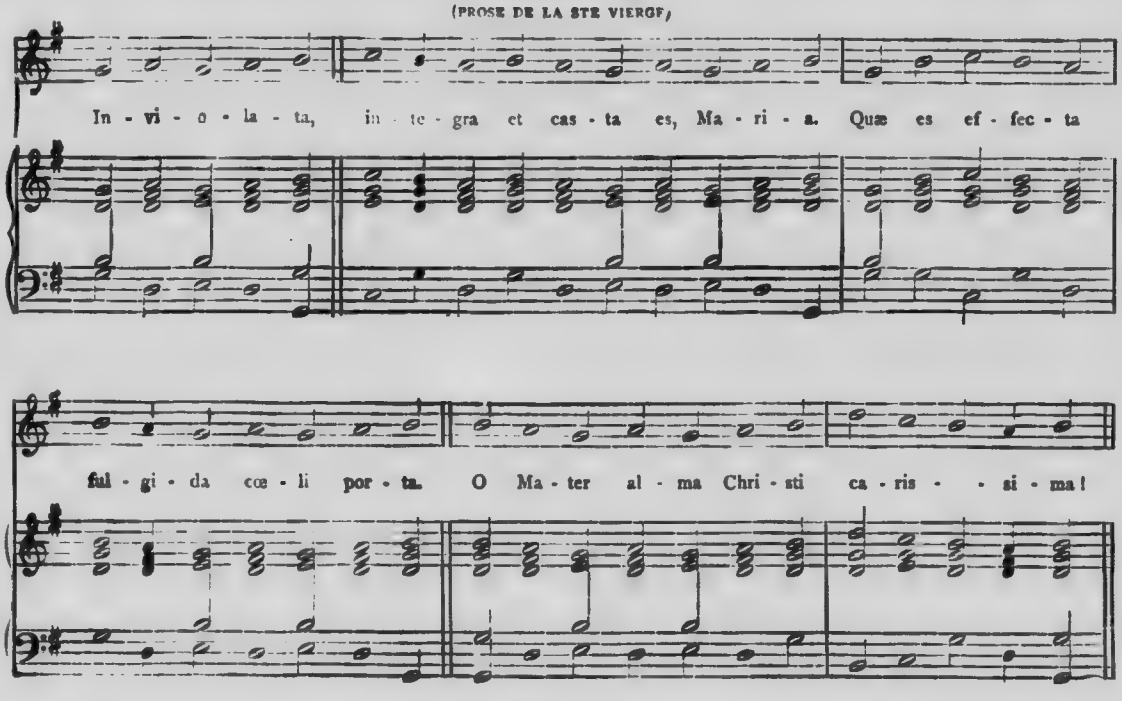

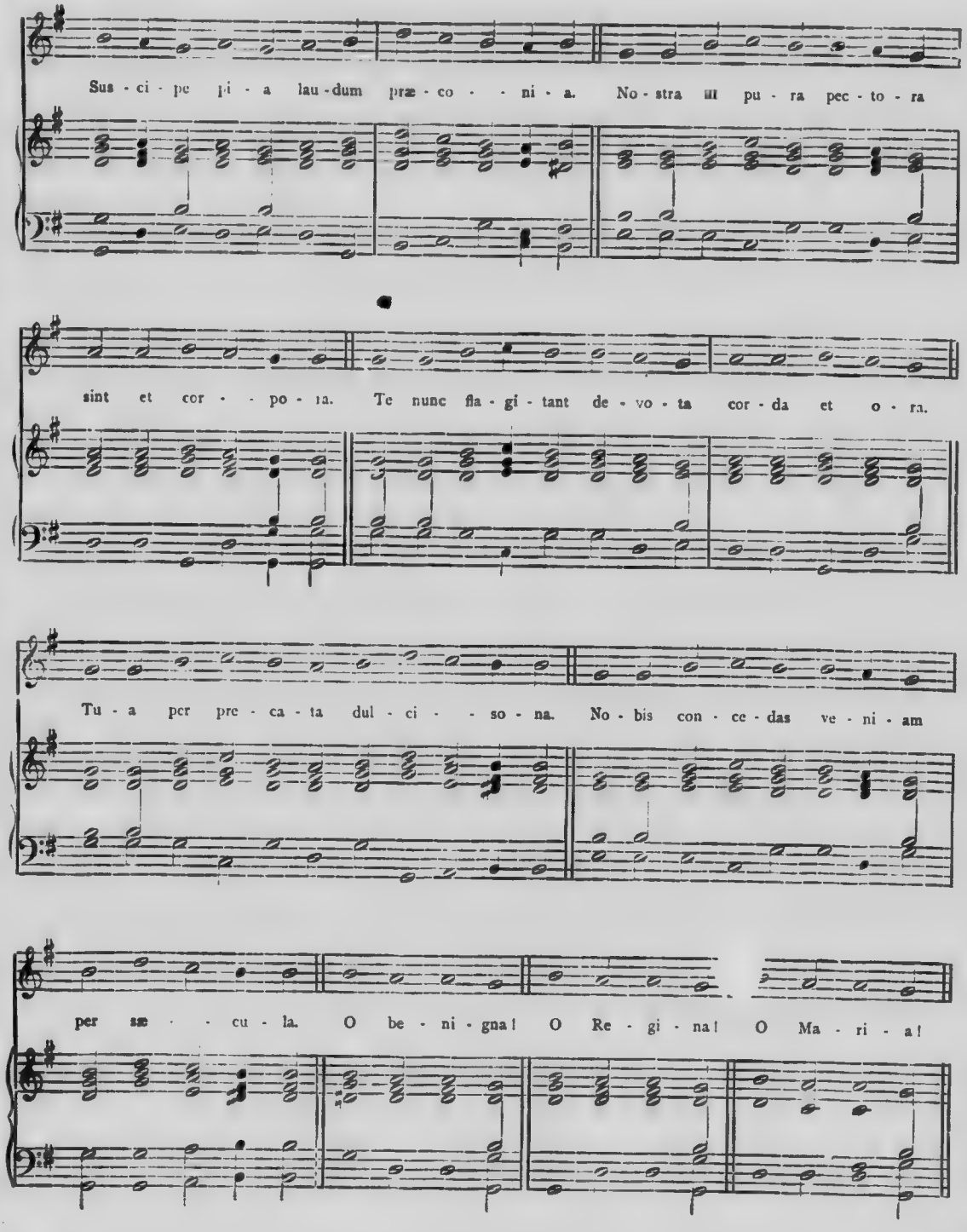
Sus - ci - pe pi - a lau - dum præ - co - - - ni - a. No - stra ut pu - ra pec - to - ra
sint et cor - - po - ra. Te nunc fla - gi - tant de - vo - ta cor - da et o - ra.
Tu - a per pre - ca - ta dul - ci - - so - na. No - bis con - ce - das ve - ni - am
per sæ - - cu - la. O be - ni - gna! O Re - gi - na! O Ma - ri - a!

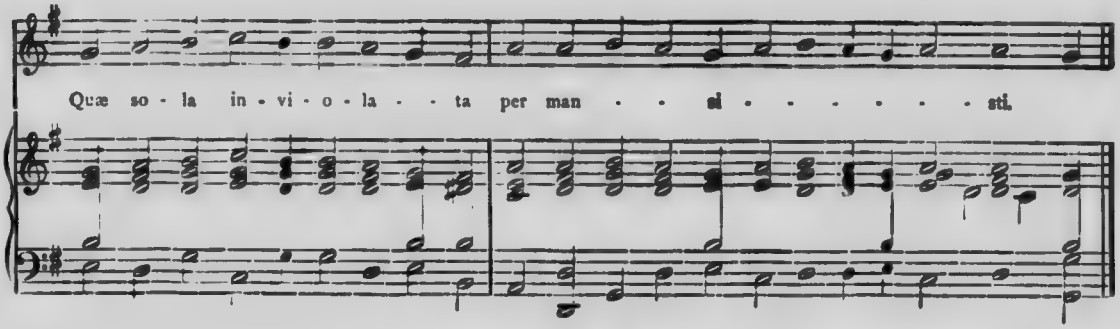

TOTA PULCHRA ES, MARIA

(PROSE)

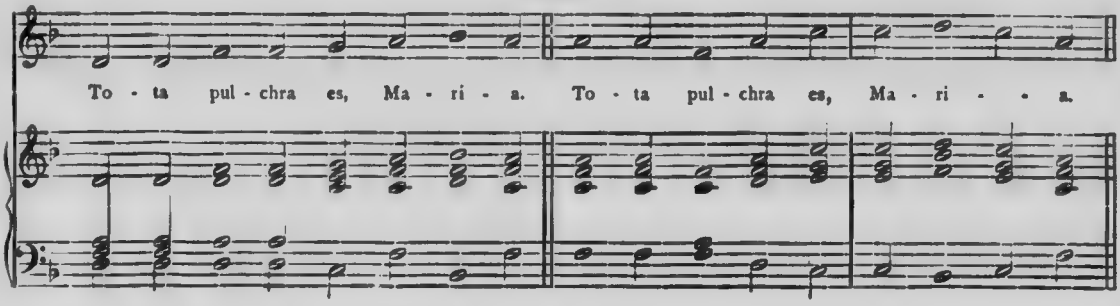

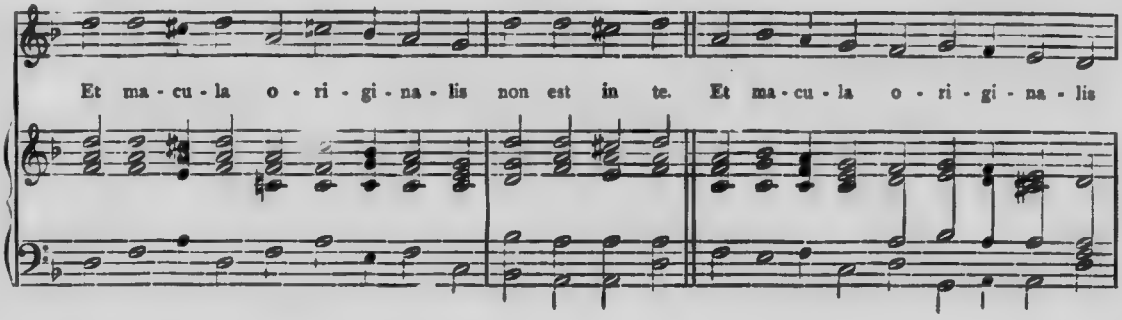

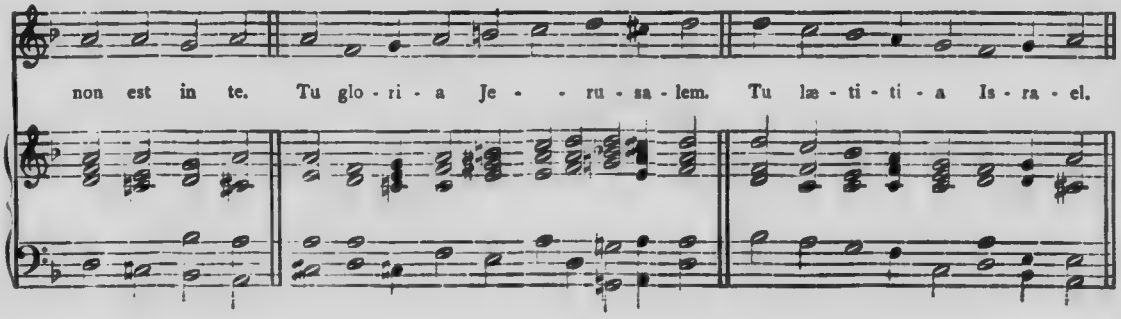

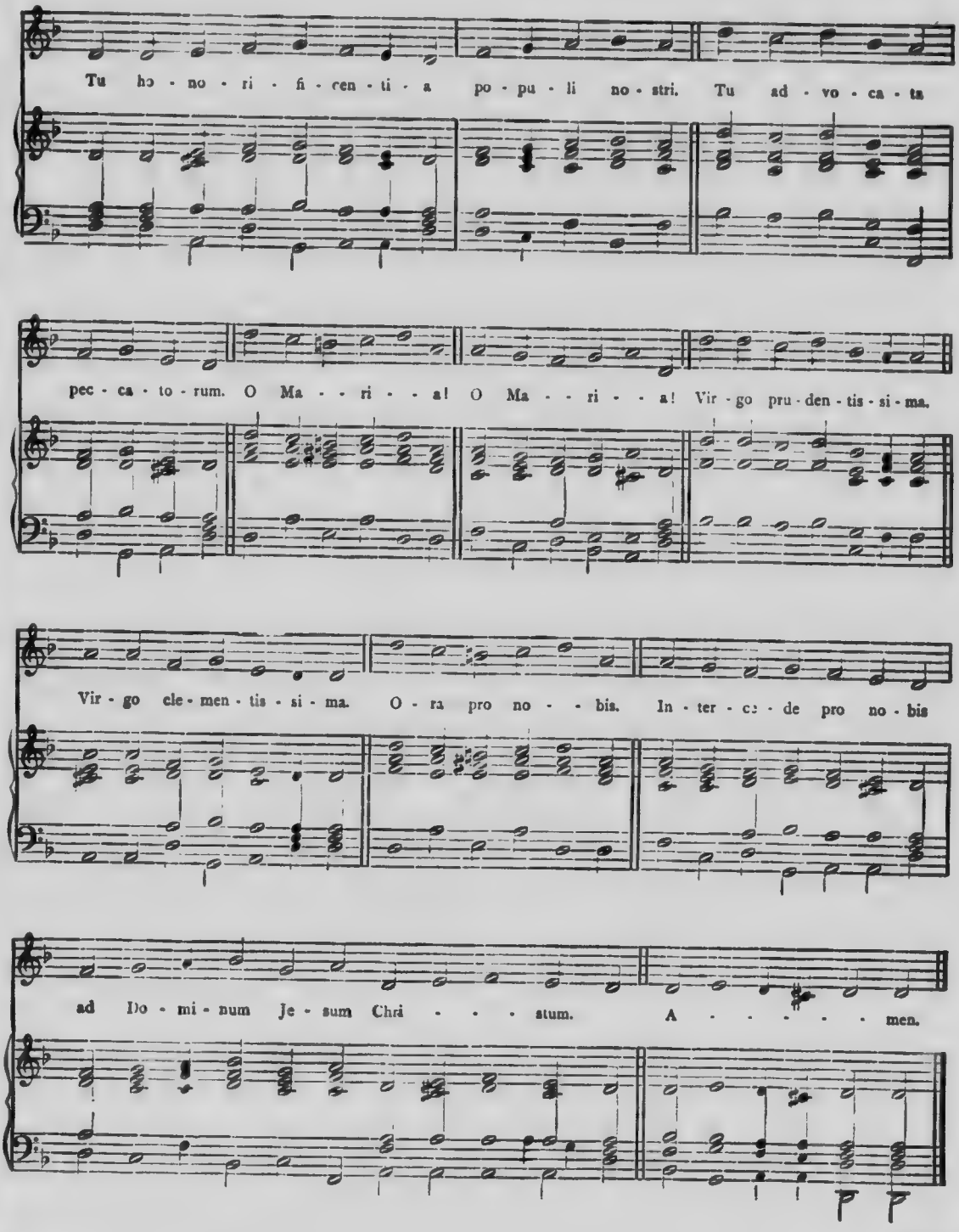
Tu ho - no - ri - fi - cen - ti - a po - pu - li no - stri. Tu ad - vo - ca - ta
pec - ca - to - rum. O Ma - - ri - - a! O Ma - - ri - - a! Vir - go pru - den - tis - si - ma.
Vir - go cle - men - tis - si - ma. O - ra pro no - - bis. In - ter - ce - de pro no - bis
ad Do - mi - num Je - sum Chri - - - stum. A - - - - - - men.

O GLORIOSA VIRGINUM

(HYMNE)

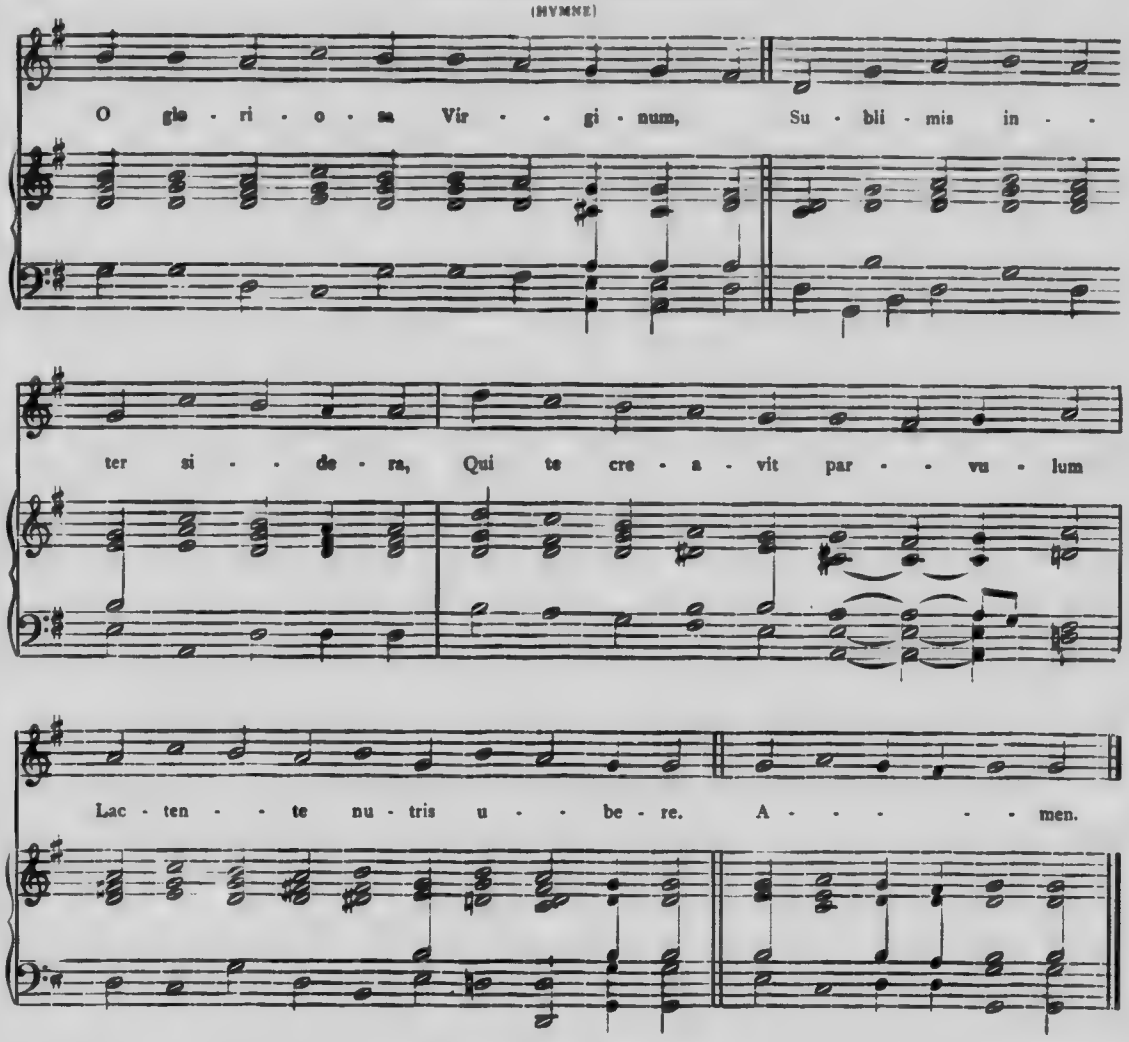

O FILII ET FILIÆ

CANTIQUE DE PAQUES

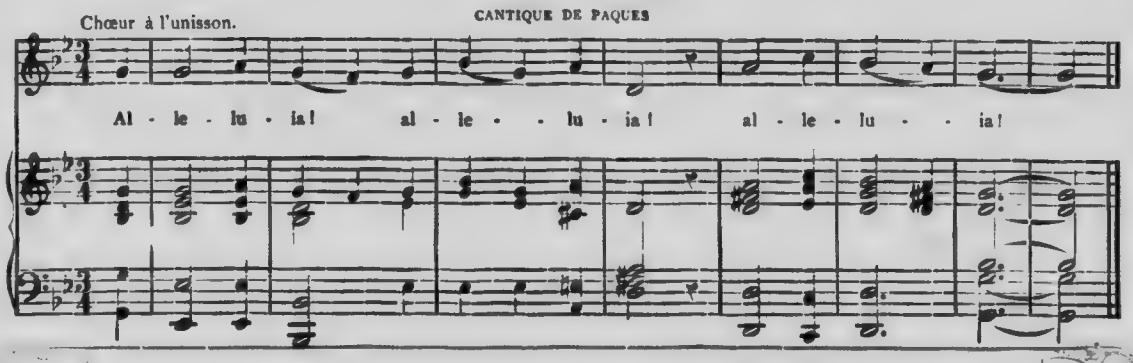

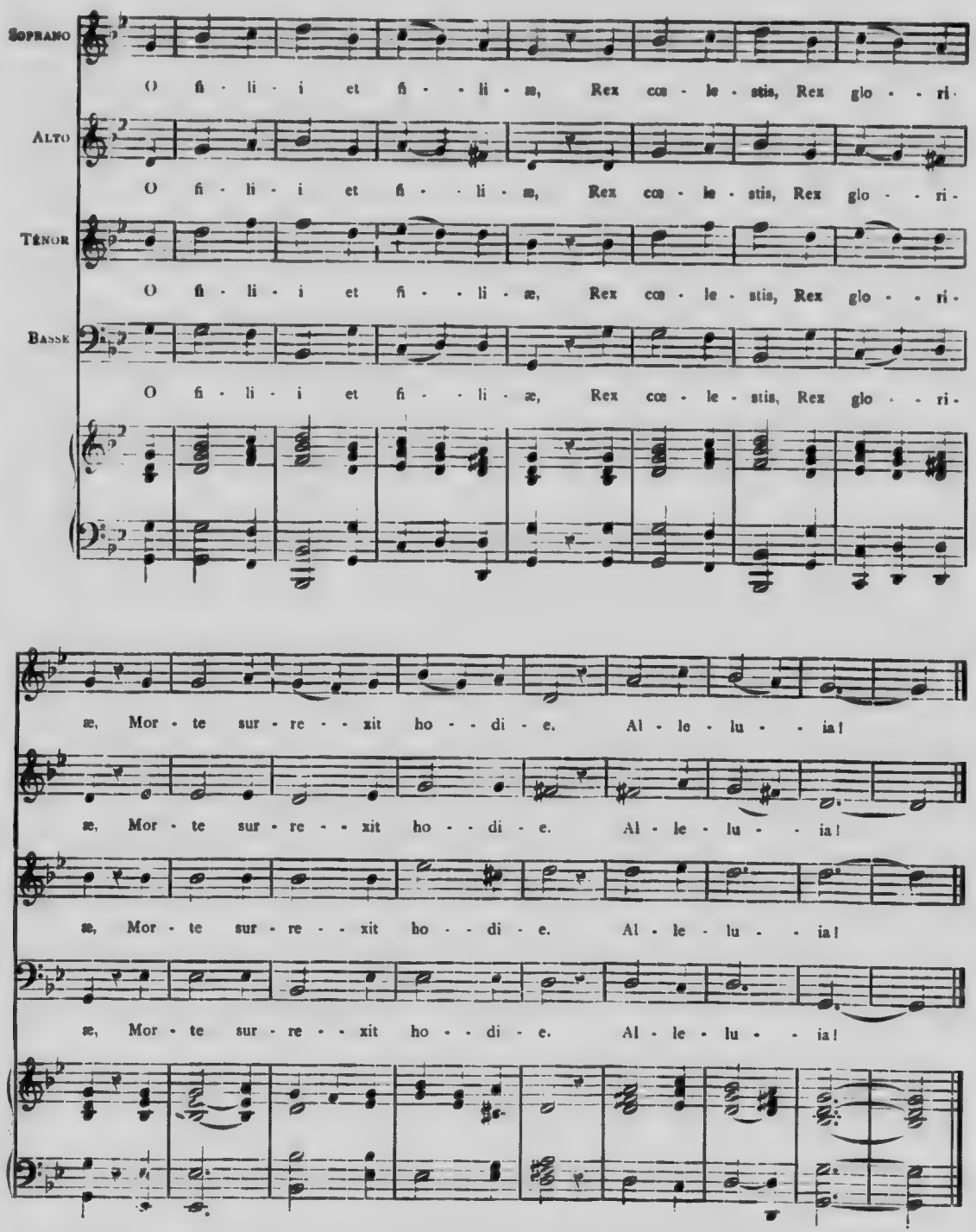
Soprano
O fi - li - i et fi - - li - æ, Rex cœ - le - stis, Rex glo - - ri -
Alto
O fi - li - i et fi - - li - æ, Rex cœ - le - stis, Rex glo - - ri -
Ténor
O fi - li - i et fi - - li - æ, Rex cœ - le - stis, Rex glo - - ri -
Basse
O fi - li - i et fi - - li - æ, Rex cœ - le - stis, Rex glo - - ri -
æ, Mor - te sur - re - - xit ho - - di - e. Al - le - lu - - ia!
æ, Mor - te sur - re - - xit ho - - di - e. Al - le - lu - - ia!
æ, Mor - te sur - re - - xit ho - - di - e. Al - le - lu - - ia!
æ, Mor - te sur - re - - xit ho - - di - e. Al - le - lu - - ia!

SANCTA MATER, ISTUD AGAS

(STROPHE DE LA PROSE *Stabat Mater*)

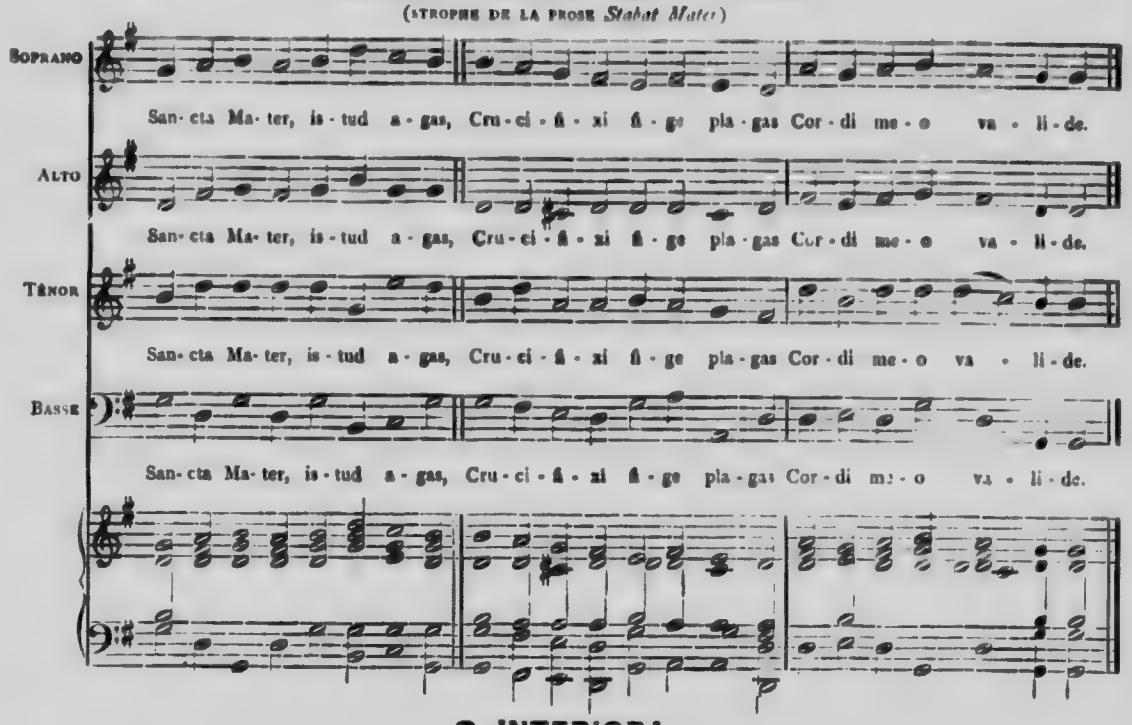

O INTERIORA

(ANTIENNE DU S. SACREMENT)

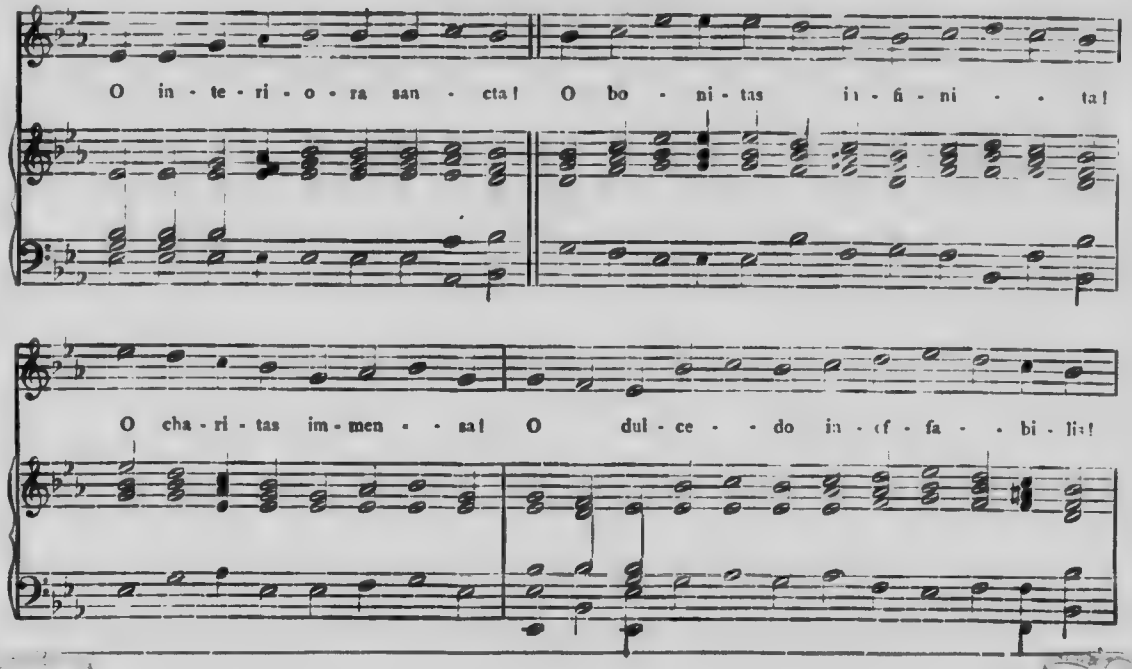

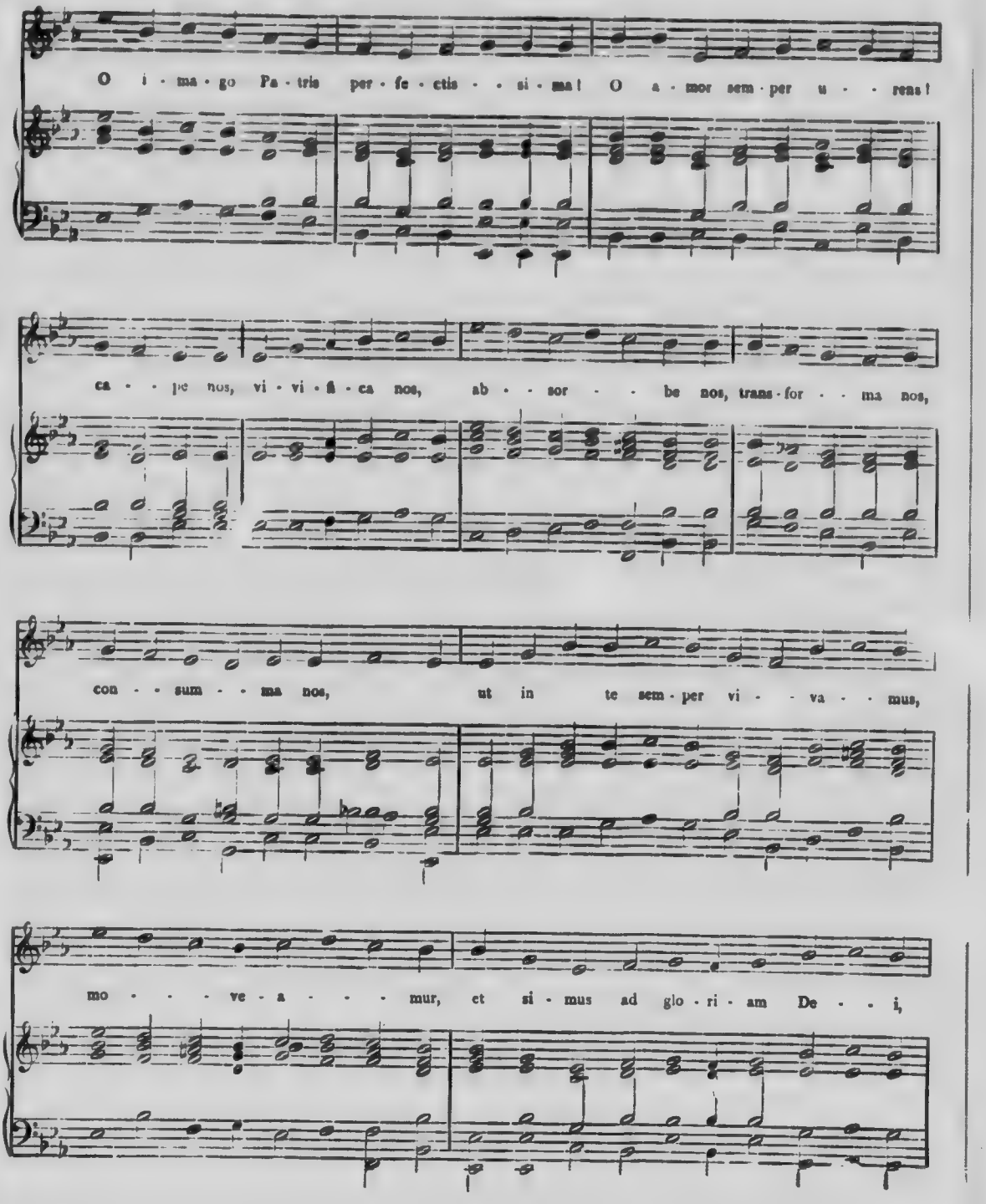
O i - ma - go Pa - tris per - fe - ctis - - si - ma! O a - mor sem - per u - - rens!
ca - - pe nos, vi - vi - fi - ca nos, ab - - sor - - be nos, trans - for - - ma nos,
con - - sum - - ma nos, ut in te sem - per vi - - va - - mus,
mo - - - ve - a - - - mur, et si - mus ad glo - ri - am De - - i,

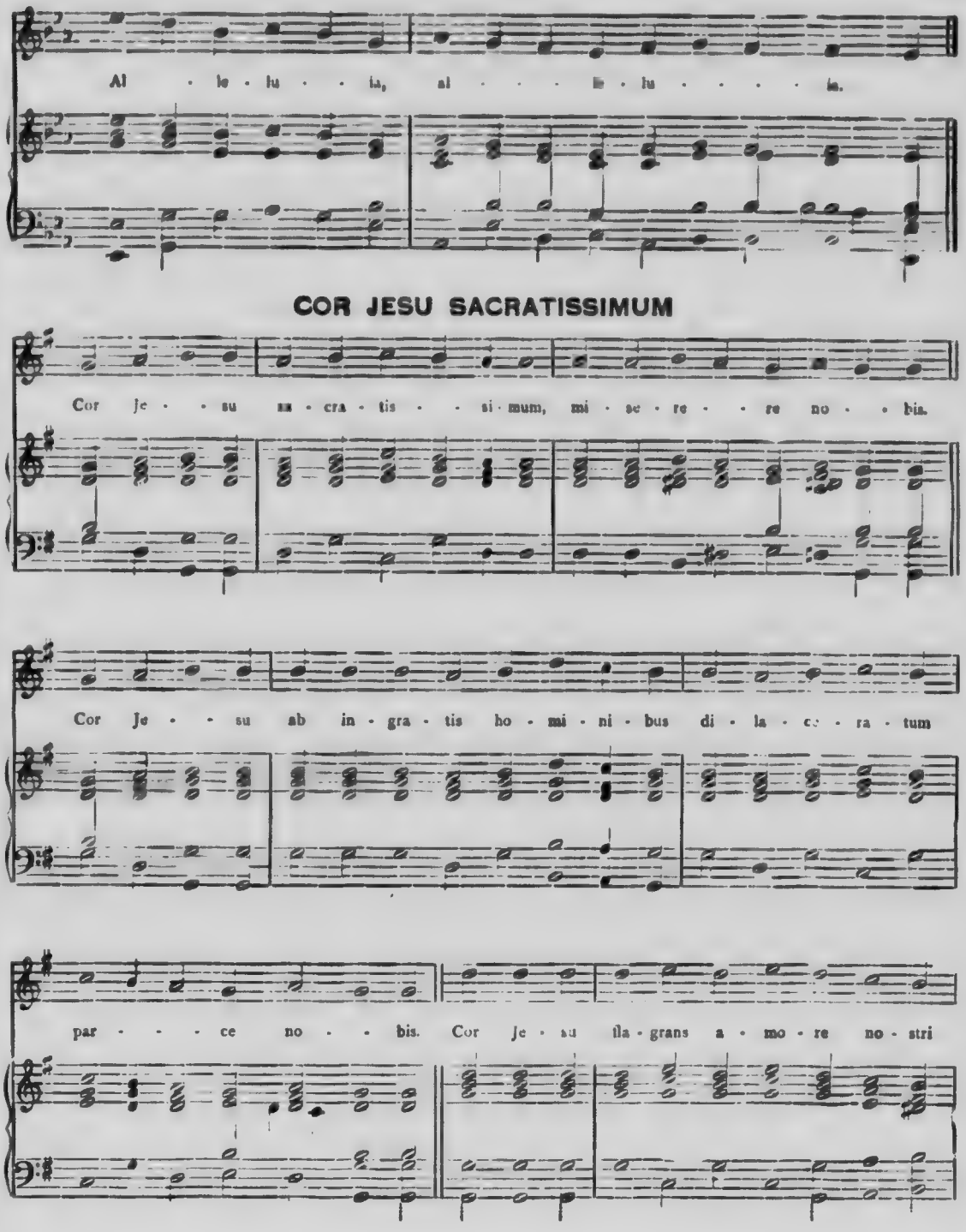
Al - le - lu - ia, al - le - lu - ia.
COR JESU SACRATISSIMUM
Cor Je - su sa - cra - tis - si - mum, mi - se - re - re no - bis.
Cor Je - su ab in - gra - tis ho - mi - ni - bus di - la - ce - ra - tum
par - ce no - bis. Cor Je - su fla - grans a - mo - re no - stri

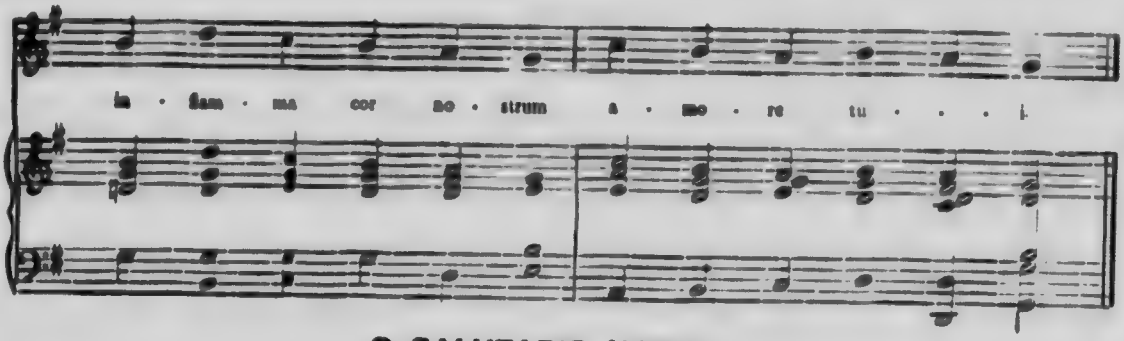

O SALUTARIS HOSTIA !

(HYMNE)

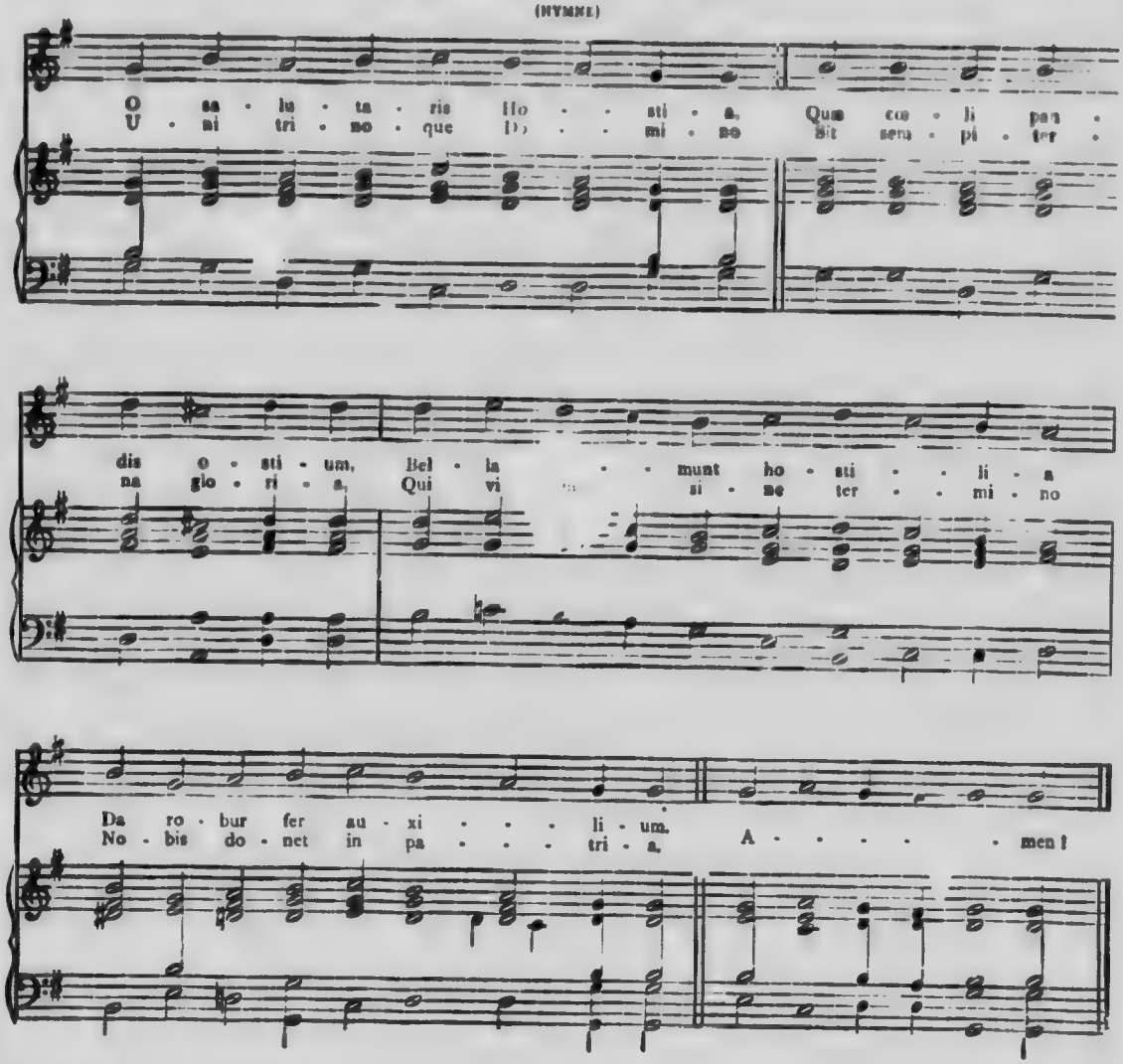

O SALUTARIS HOSTIA !

(AUTRE AIR)

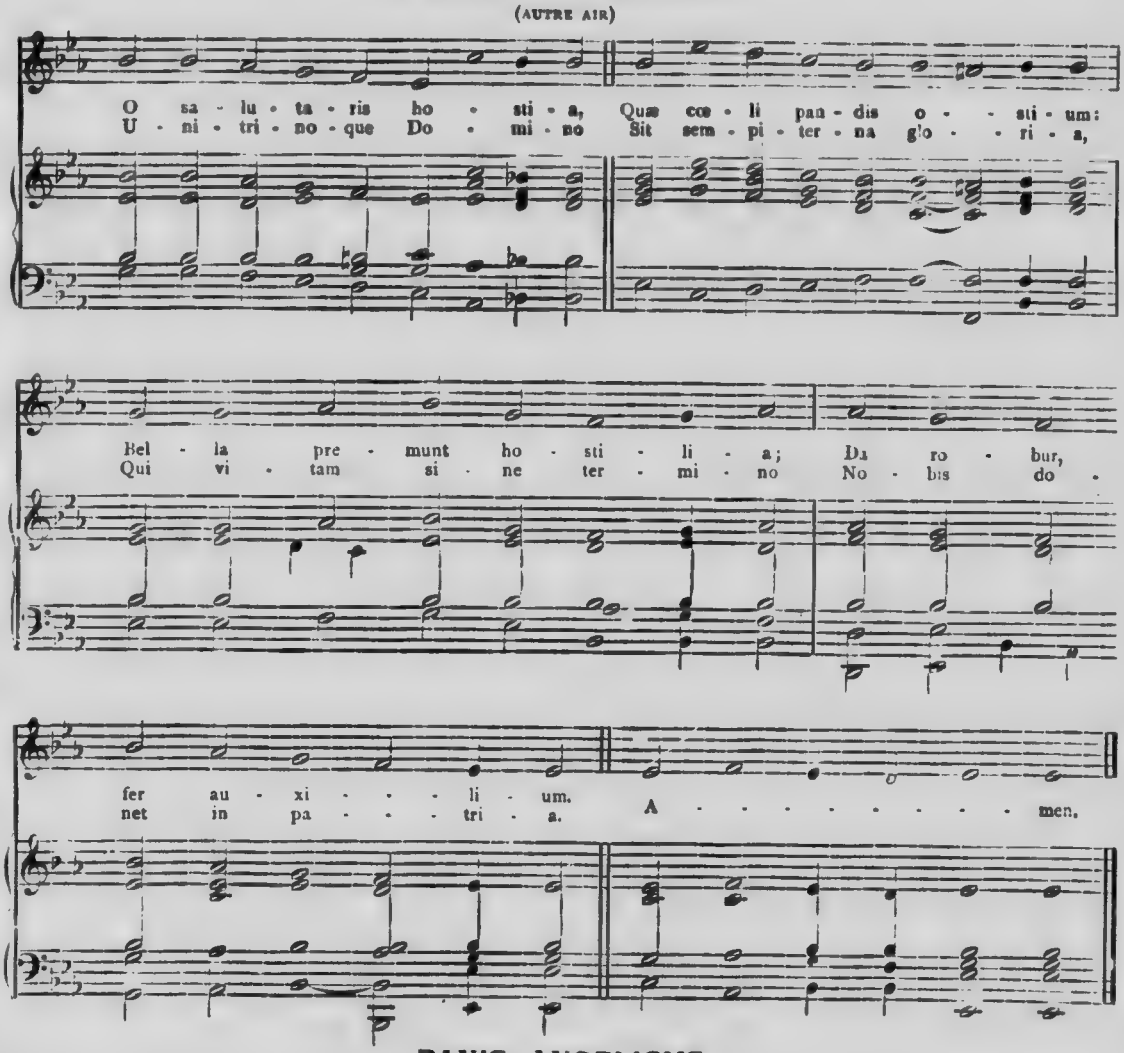

PANIS ANGELICUS

(HYMNE)

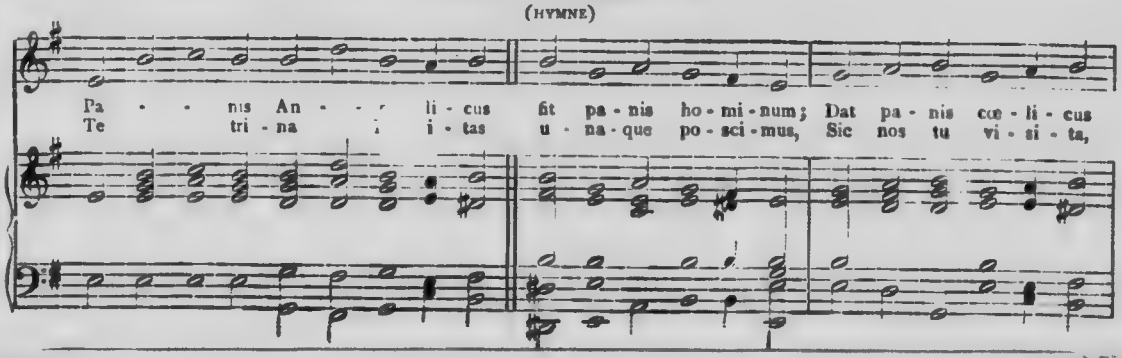

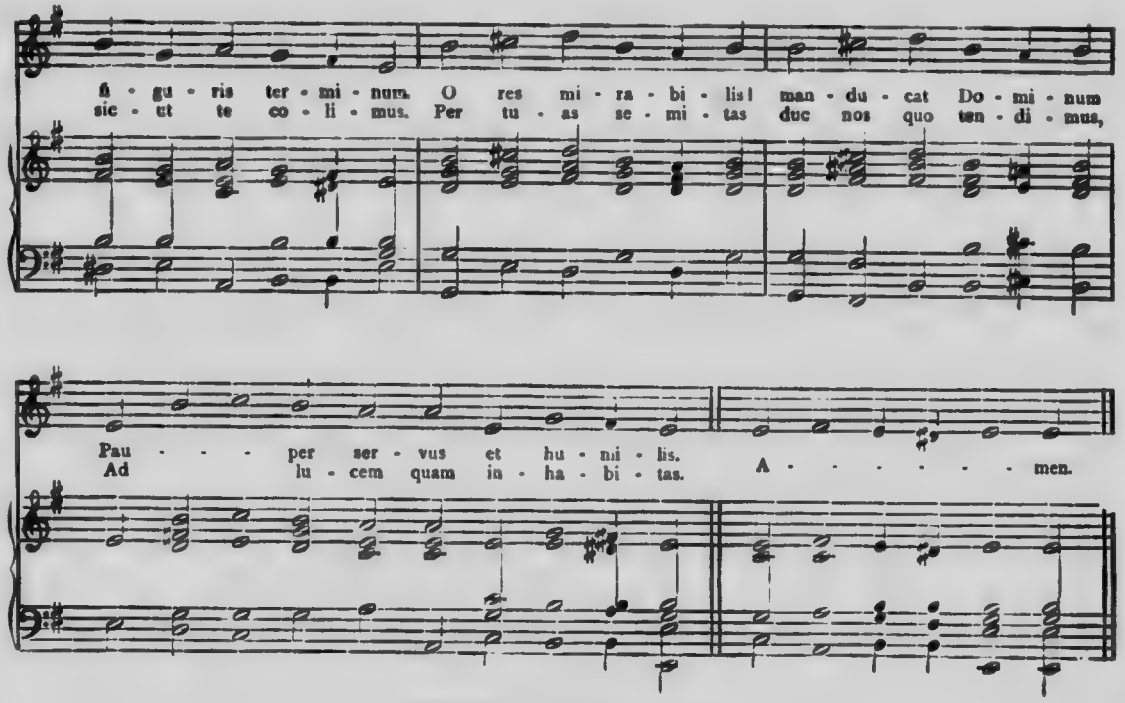

PANIS ANGELICUS

(AUTRE AIR)

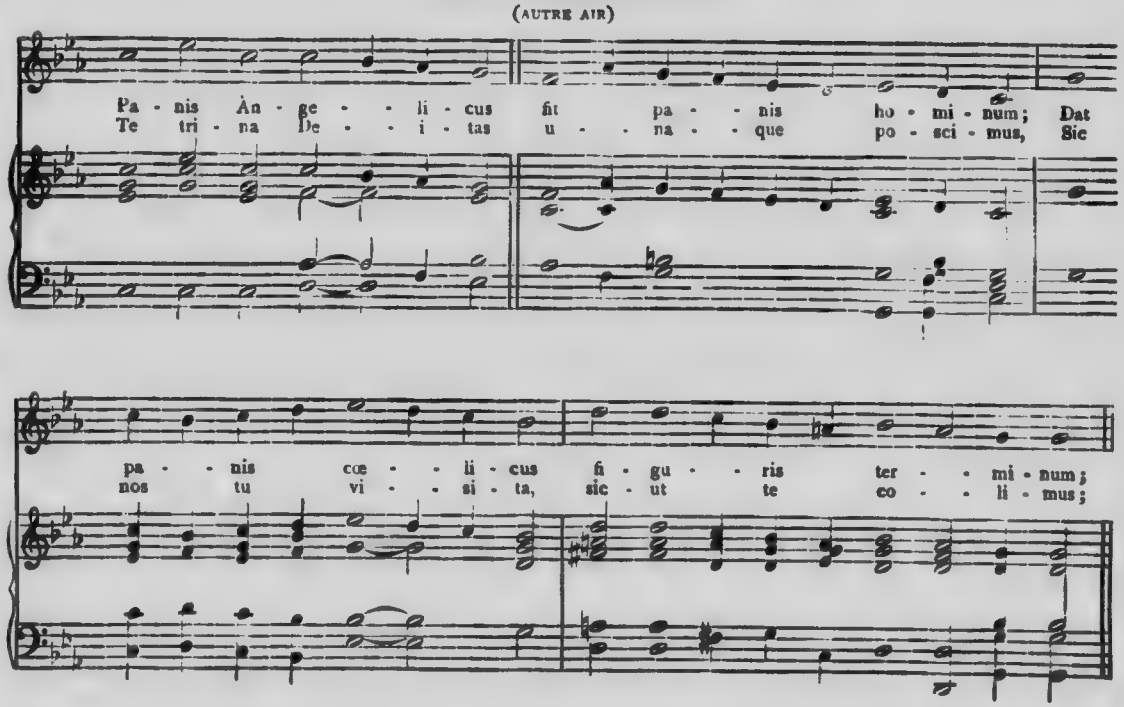

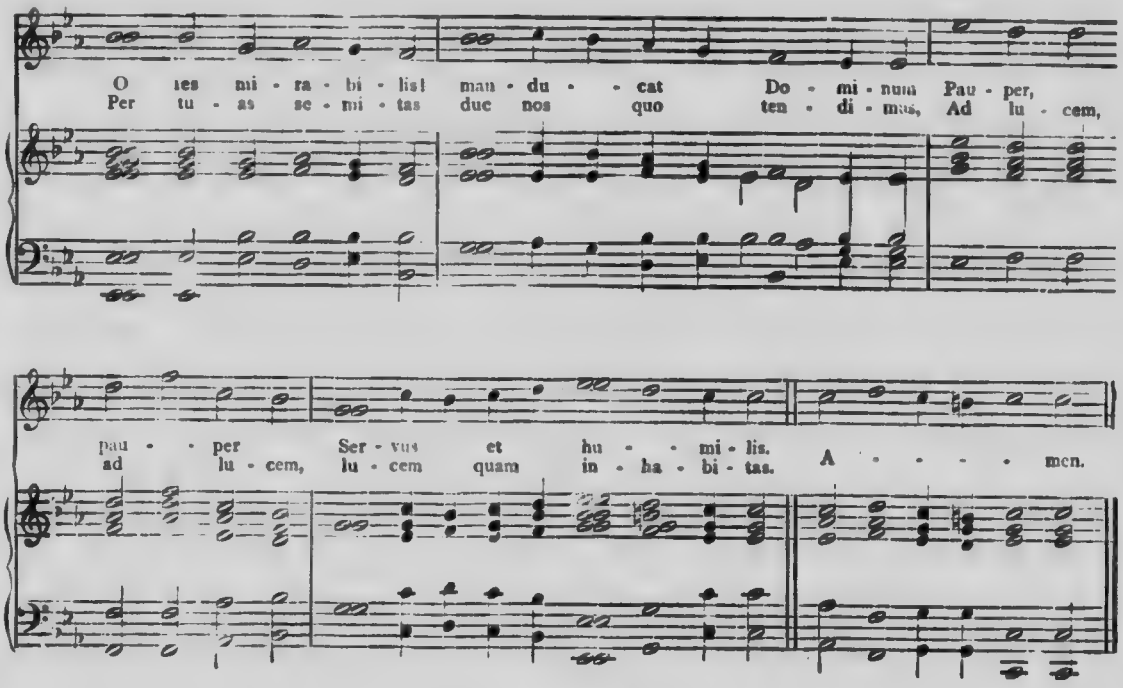
O tes mi - ra - bi - lis! man - du - - cat Do - mi - num Pau - per,
Per tu - as se - mi - tas duc nos quo ten - di - mus, Ad lu - cem,
pau - - per Ser - vus et hu - - mi - lis.
ad lu - cem, lu - cem quam in - ha - bi - tas. A - - - - men.

ADORO TE (1)

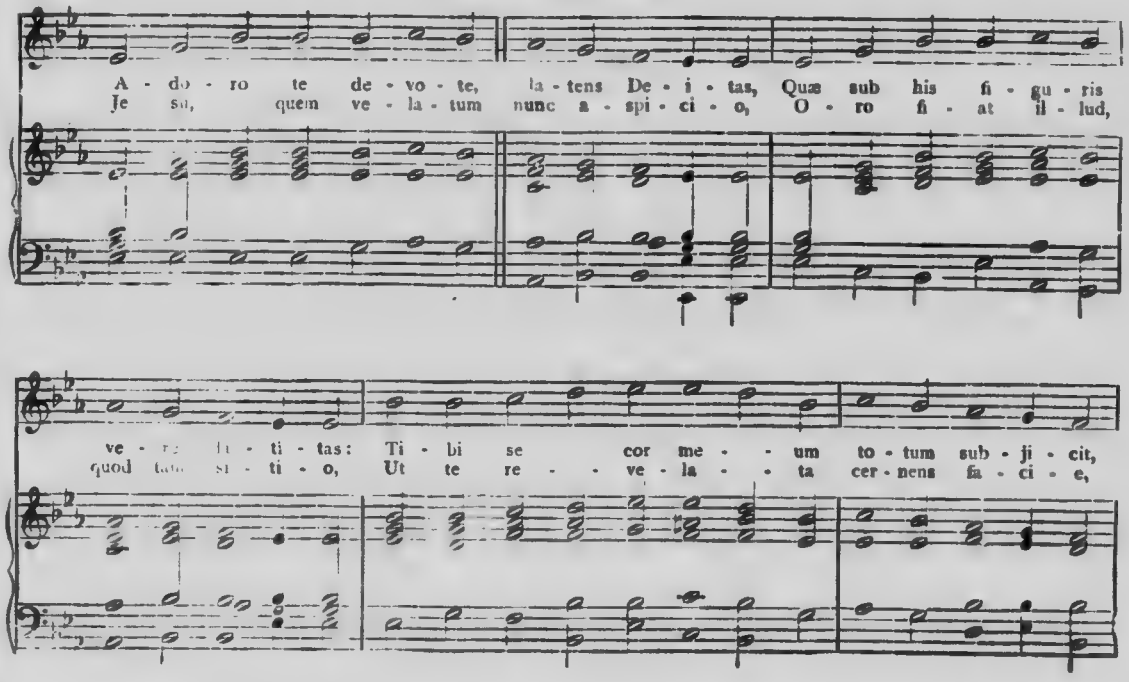
A - do - ro te de - vo - te, la - tens De - i - tas, Quæ sub his fi - gu - ris
Je su, quem ve - la - tum nunc a - spi - ci - o, O - ro fi - at il - lud,
ve - ra - ci - tas: Ti - bi se cor me - - um to - tum sub - ji - cit,
quod tam - si - o, Ut te re - - ve - la - - ta cer - nens fa - ci - e,

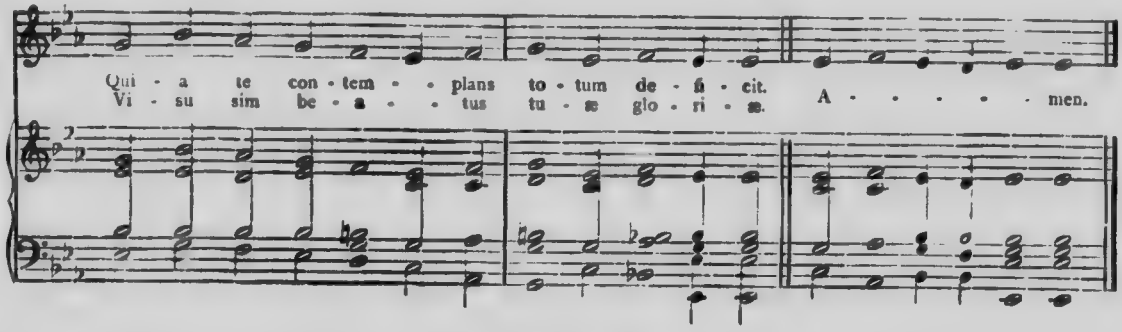
Qui - a te con - tem - - plans to - tum de - fi - cit.
Vi - su sim be - a - - tus tu - æ glo - ri - æ. A - - - - - men.

ADORO TE (2)

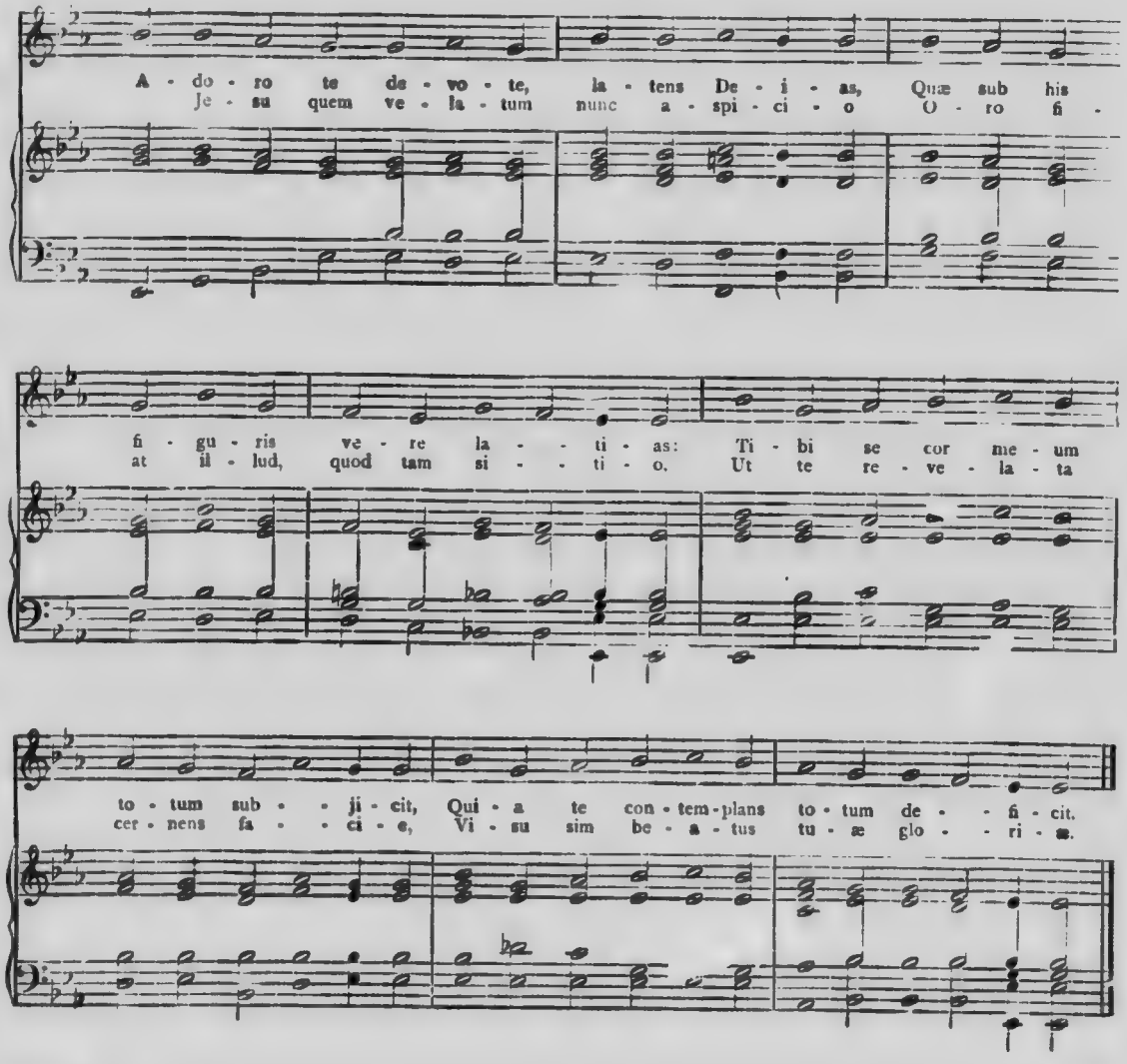
A - do - ro te de - vo - te, la - tens De - i - as, Quæ sub his
Je - su quem ve - la - tum nunc a - spi - ci - o O - ro fi -
fi - gu - ris ve - re la - - ti - as: Ti - bi se cor me - um
at il - lud, quod tam si - - ti - o. Ut te re - ve - la - ta
to - tum sub - - ji - cit, Qui - a te con - tem - plans to - tum de - - fi - cit.
cer - nens fa - - ci - e, Vi - su sim be - a - tus tu - æ glo - - ri - æ.

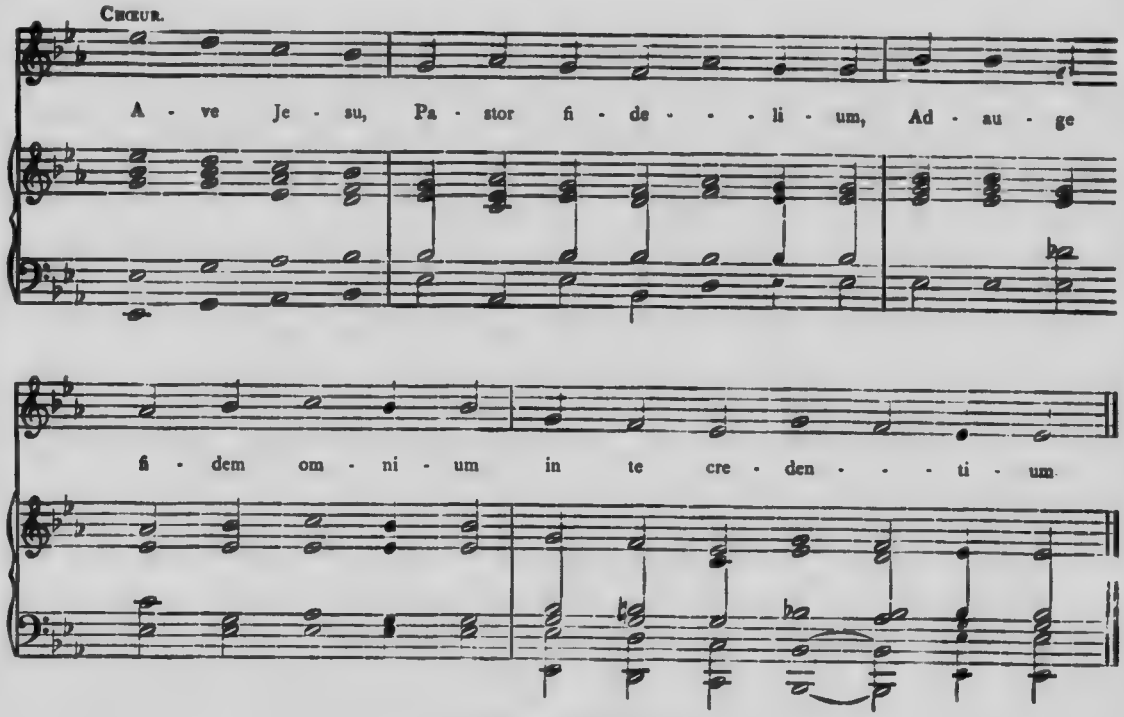
Chœur.
A - ve Je - su, Pa - stor fi - de - - - li - um, Ad - au - ge
fi - dem om - ni - um in te cre - den - - - ti - um

ADORO TE (3)

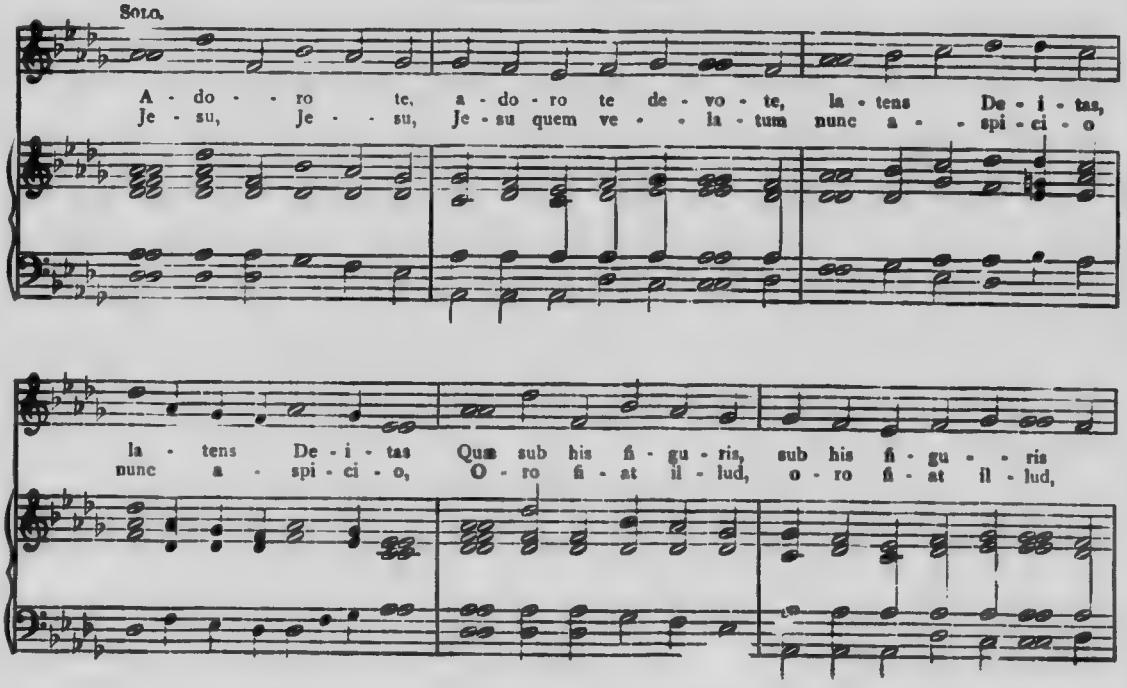
Solo.
A - do - - ro te, a - do - ro te de - vo - te, la - tens De - i - tas,
Je - su, Je - - su, Je - su quem ve - - la - tum nunc a - - spi - ci - o
la - tens De - i - tas Quæ sub his fi - gu - ris, sub his fi - gu - - ris
nunc a - spi - ci - o, O - ro fi - at il - lud, o - ro fi - at il - lud,

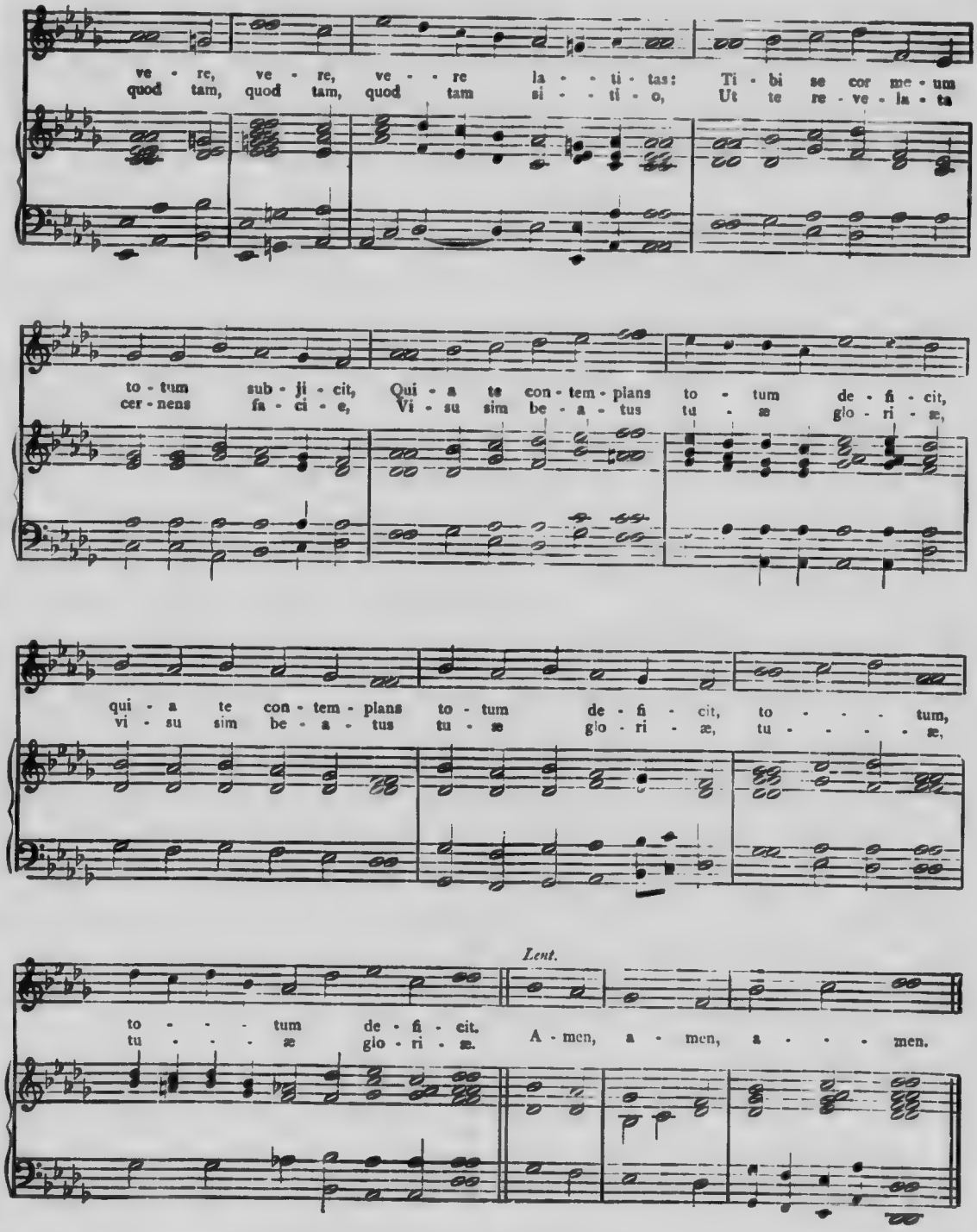
ve - re, ve - re, ve - - re la - - ti - tas: Ti - bi se cor me - um
quod tam, quod tam, quod tam si - - ti - o, Ut te re - ve - la - ta
to - tum sub - ji - cit, Qui - a te con - tem - plans to - tum de - fi - cit,
cer - nens fa - ci - e, Vi - su sim be - a - tus tu - æ glo - ri - æ,
qui - a te con - tem - plans to - tum de - fi - cit, to - - - - tum,
vi - su sim be - a - tus tu - æ glo - ri - æ, tu - - - - - æ,
Lent.
to - - - - tum de - fi - cit.
tu - - - - æ glo - ri - æ.
A - men, a - men, a - - - - men.

O SACRUM CONVIVIUM

(ANTIENNE DU S. SACREMENT)

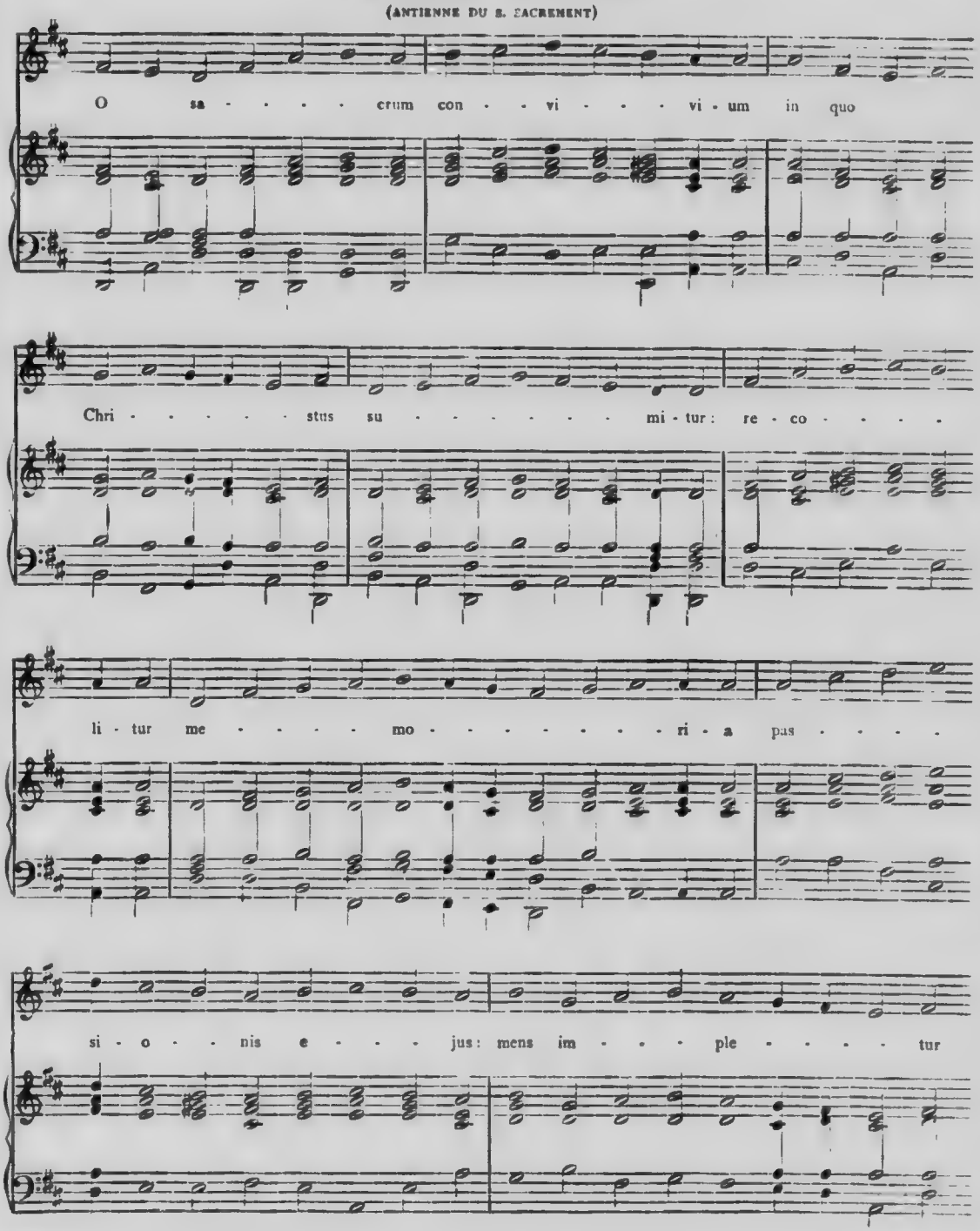

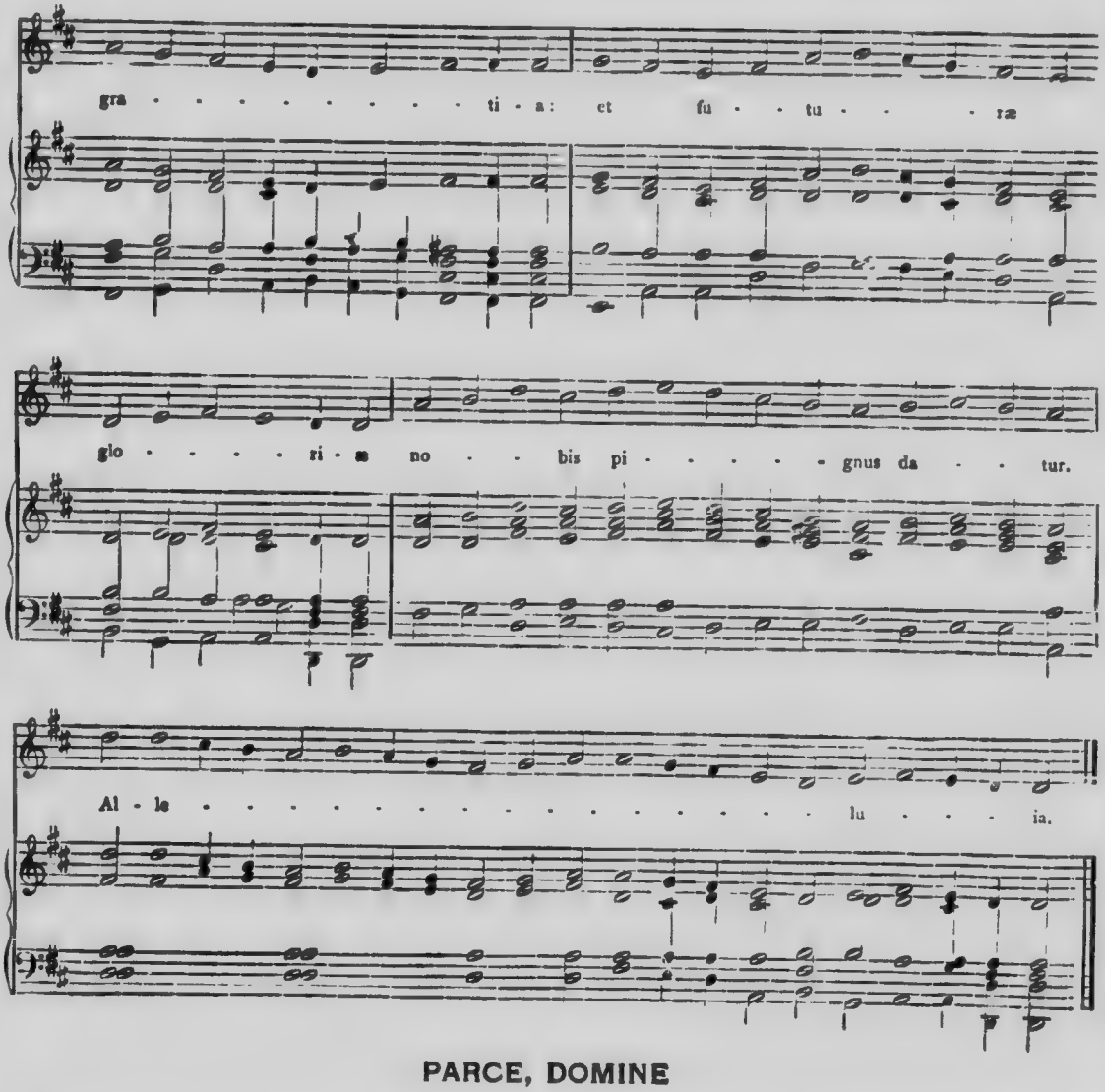

PARCE, DOMINE

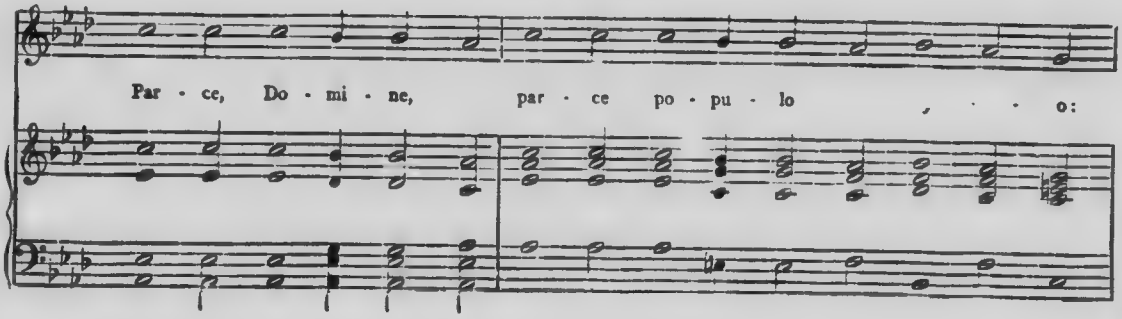

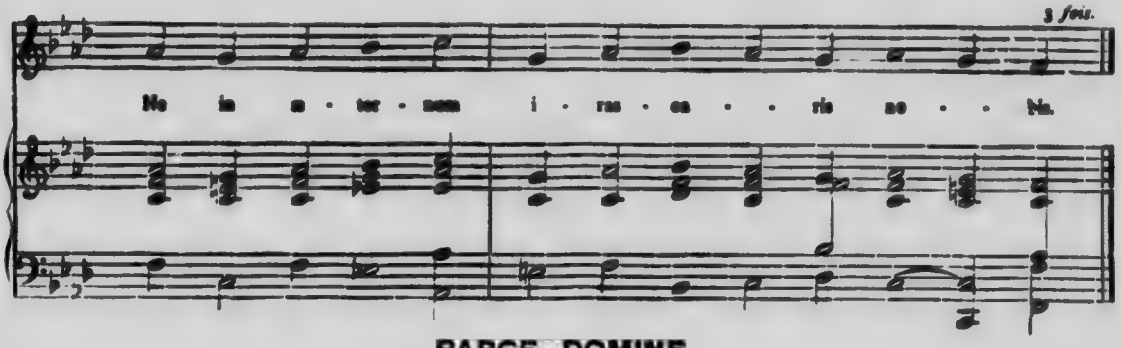

PARCE, DOMINE

(AUTRE CHANT)

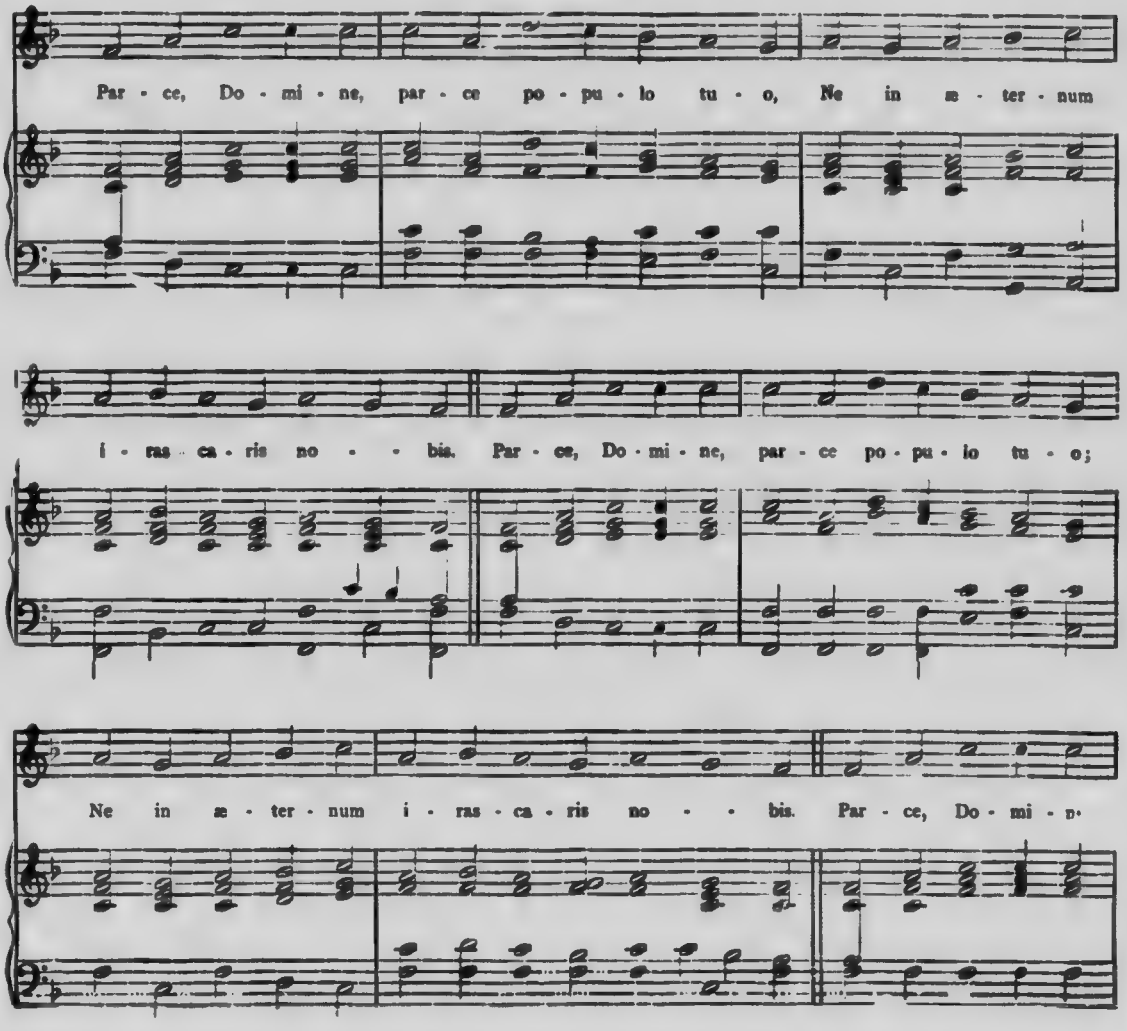

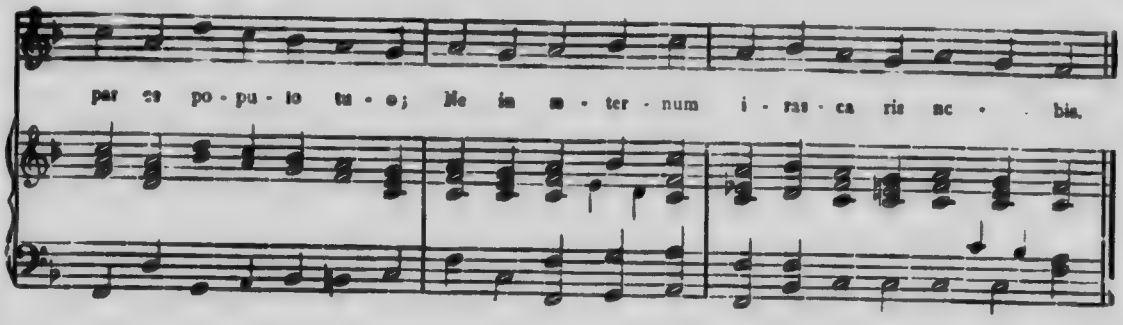

TANTUM ERGO (1)

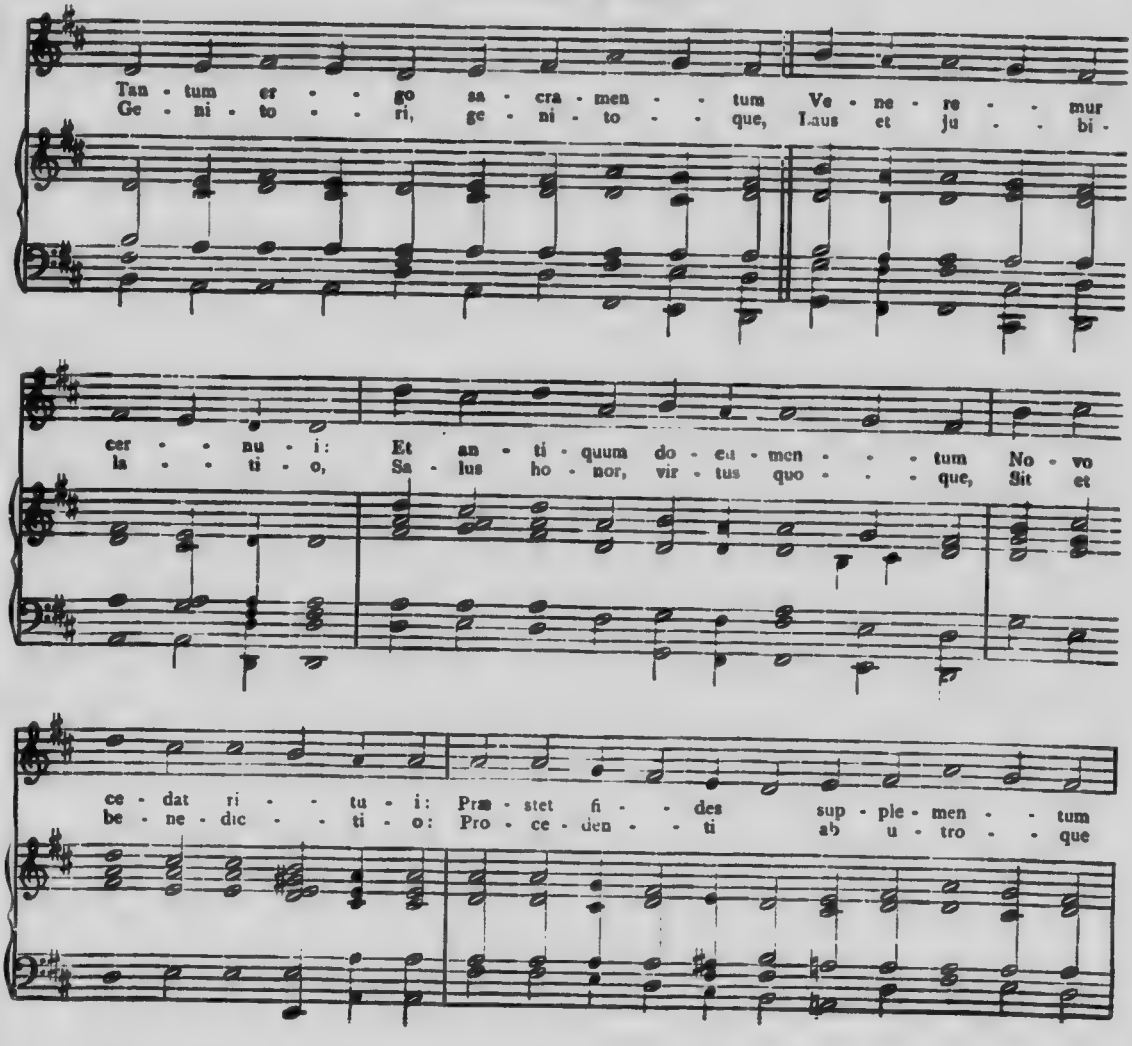

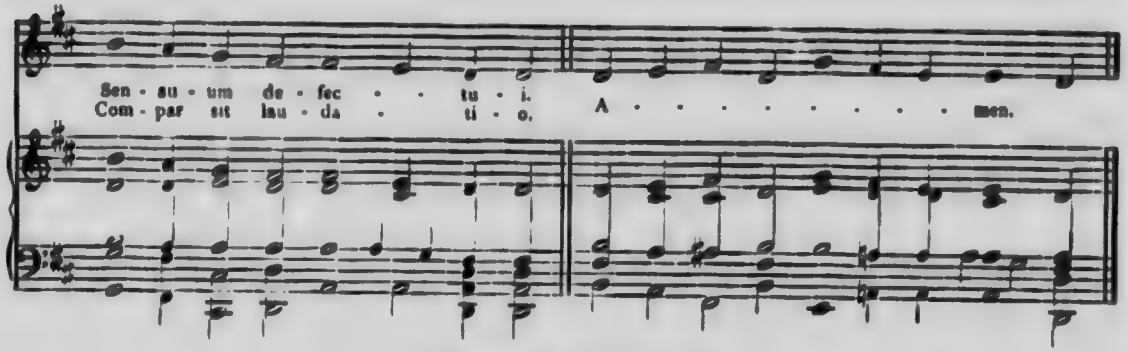

TANTUM ERGO (2)

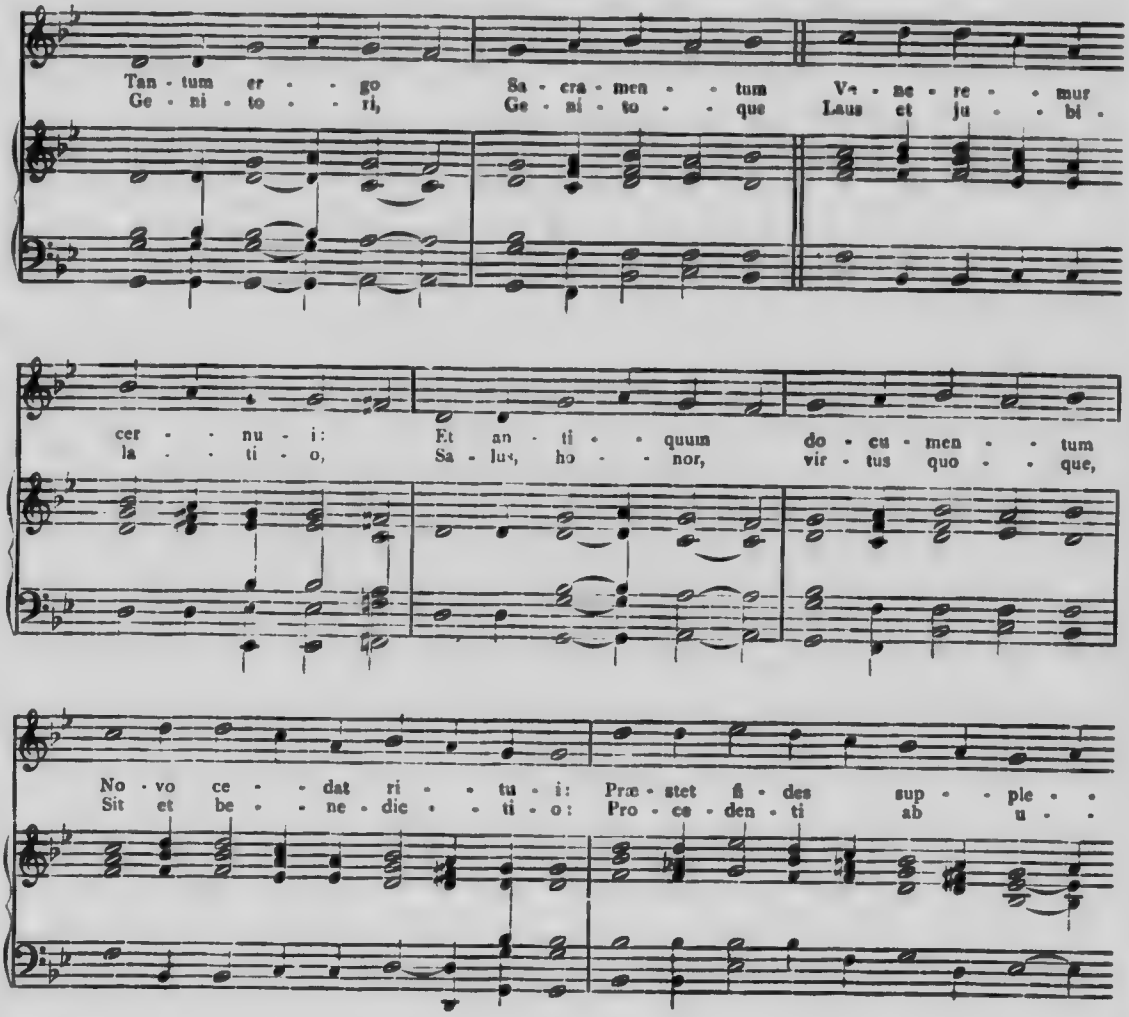

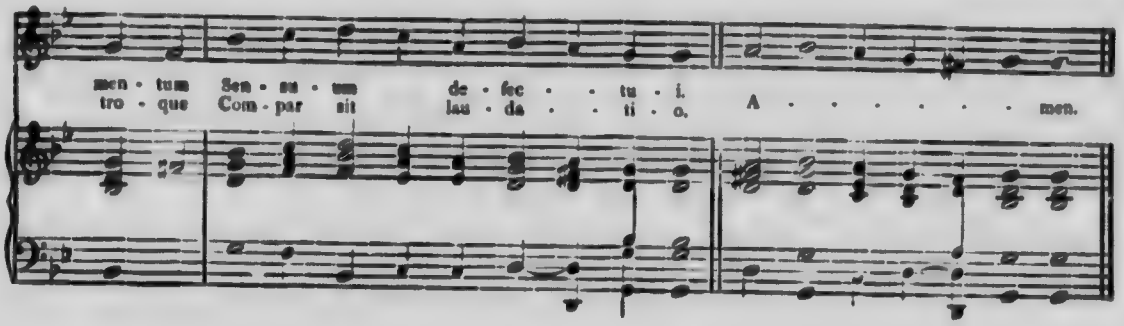

TANTUM ERGO (3)

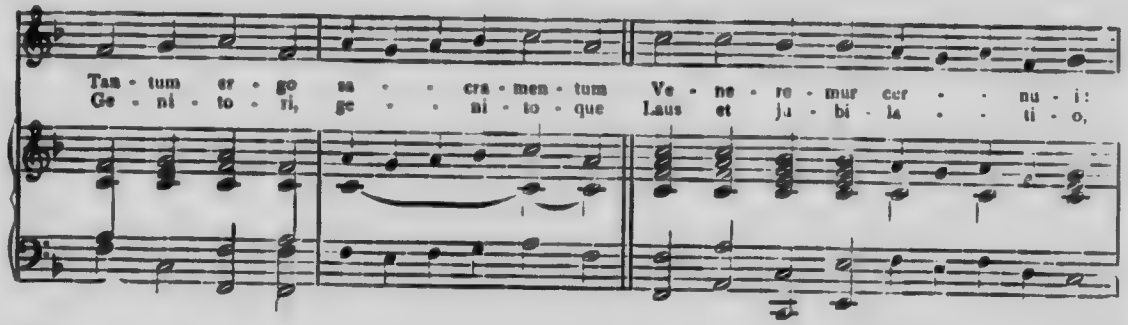

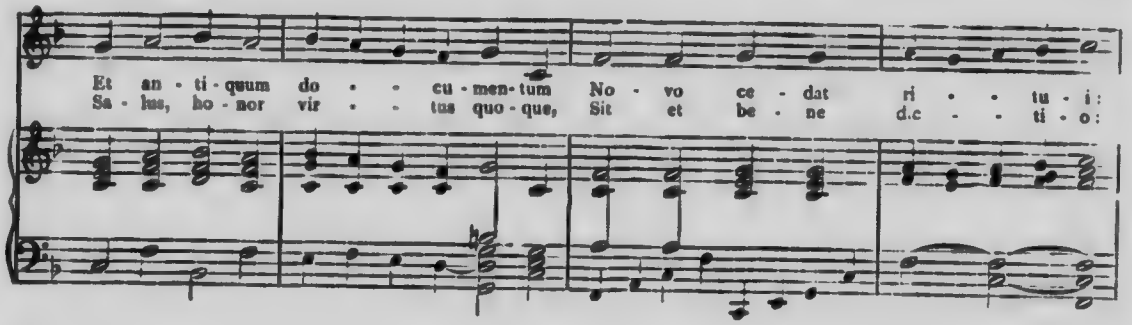

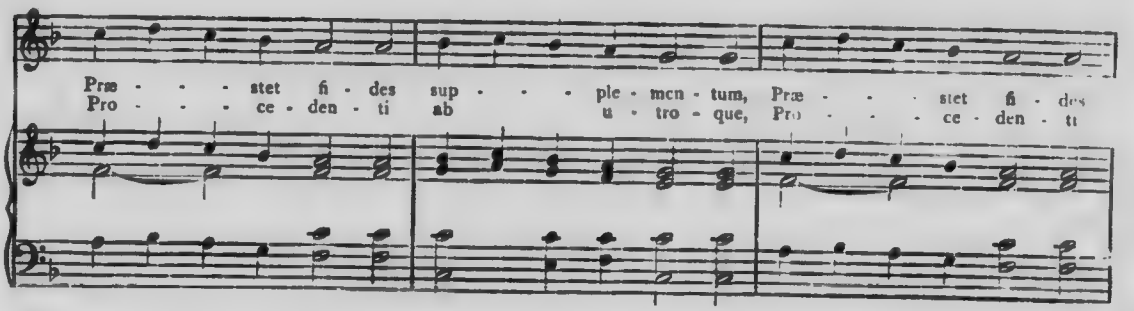

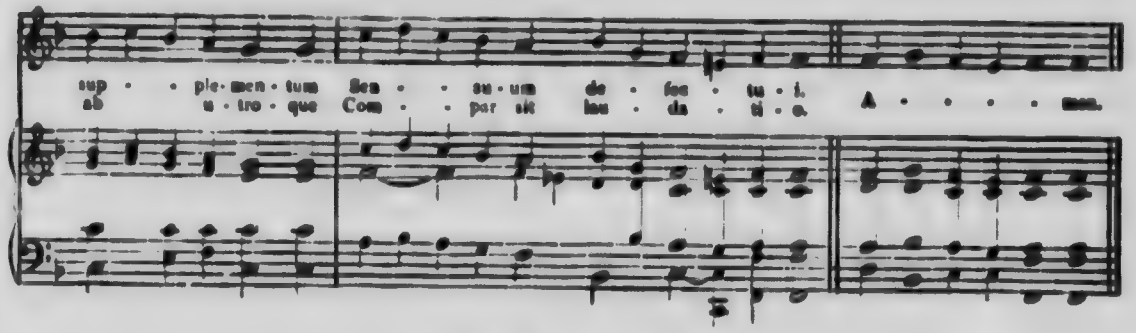

TANTUM ERGO (4)

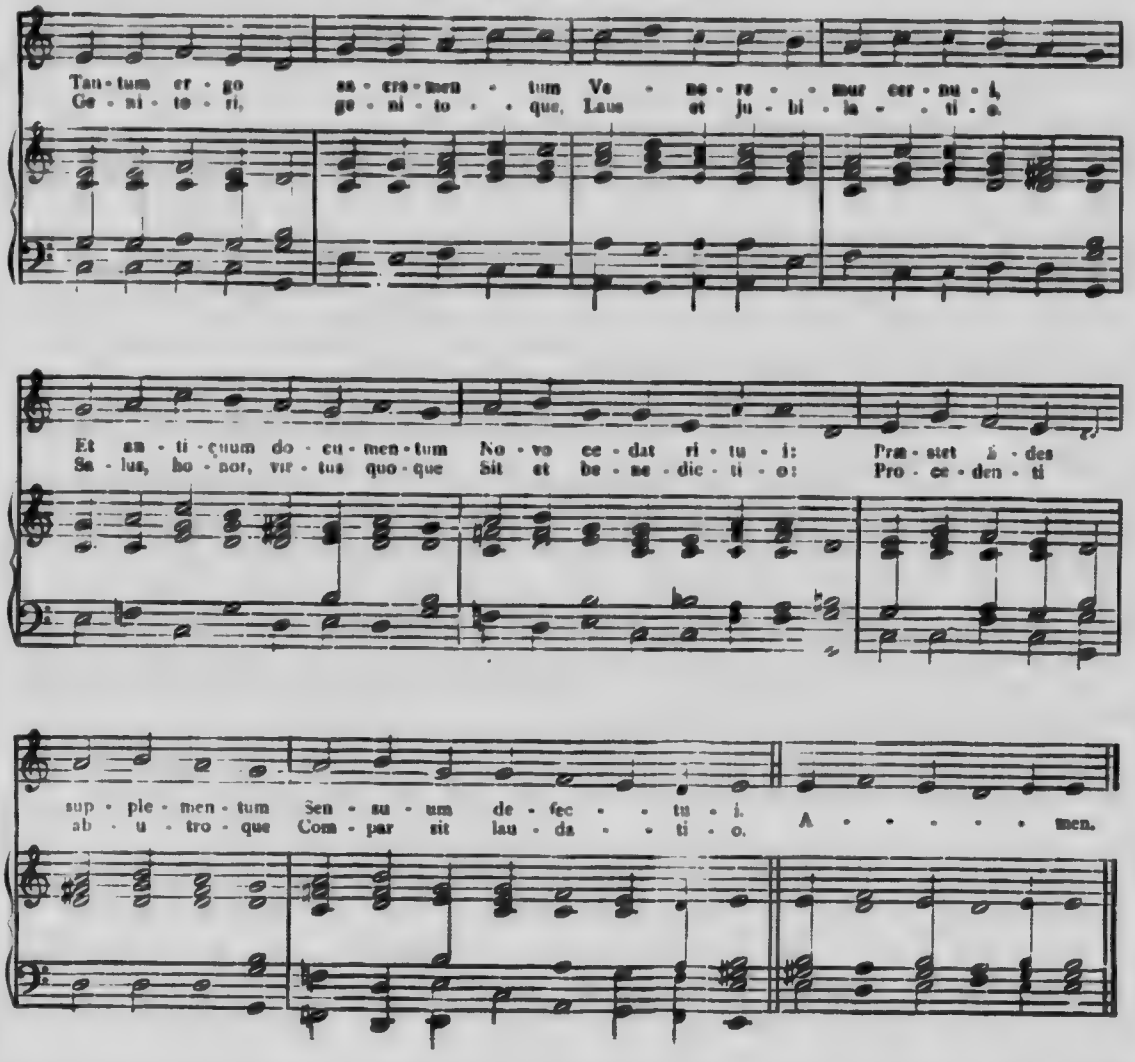

TANTUM ERGO (4)

A QUATRE VOIX

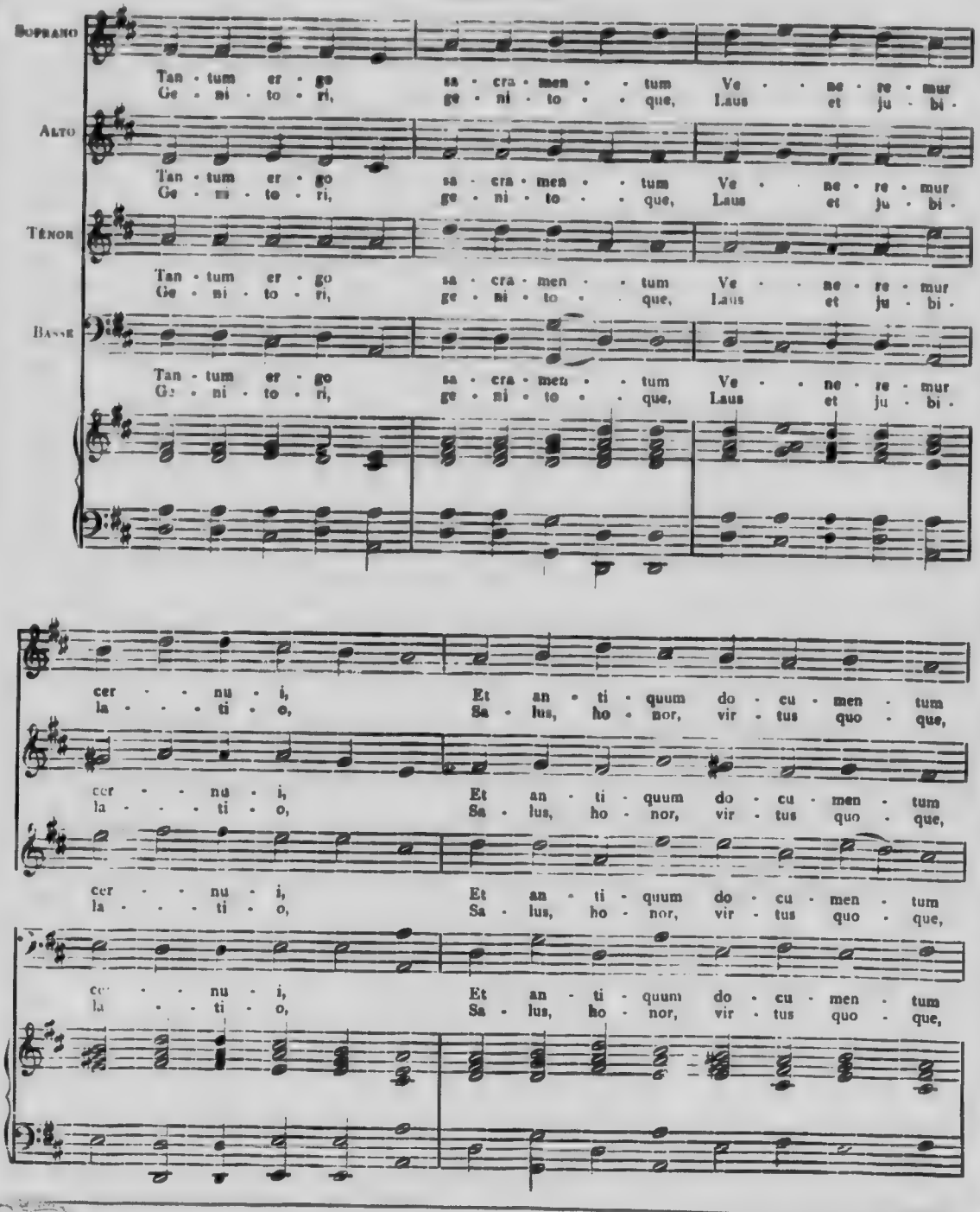

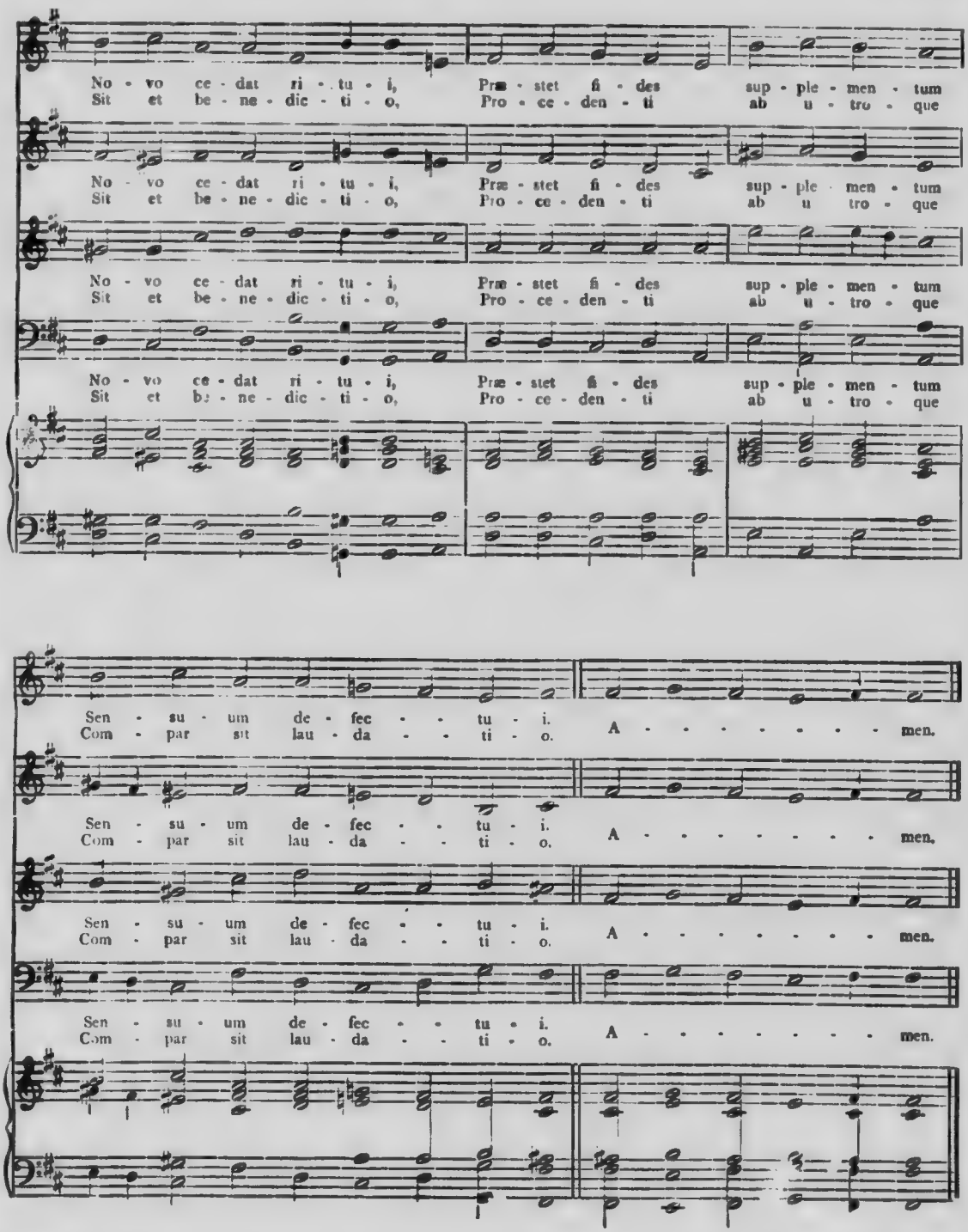
No - vo ce - dat ri - tu - i, Præ - stet fi - des sup - ple - men - tum
Sit et be - ne - dic - ti - o, Pro - ce - den - ti ab u - tro - que
Sen - su - um de - fec - - tu - i. A - - - - - - - - men.
Com - par sit lau - da - - ti - o.

ADDENDUM

HYMNE DU COMMUN DES APÔTRES—(AUTRE AIR)

EXULTET ORBIS GAUDIIS

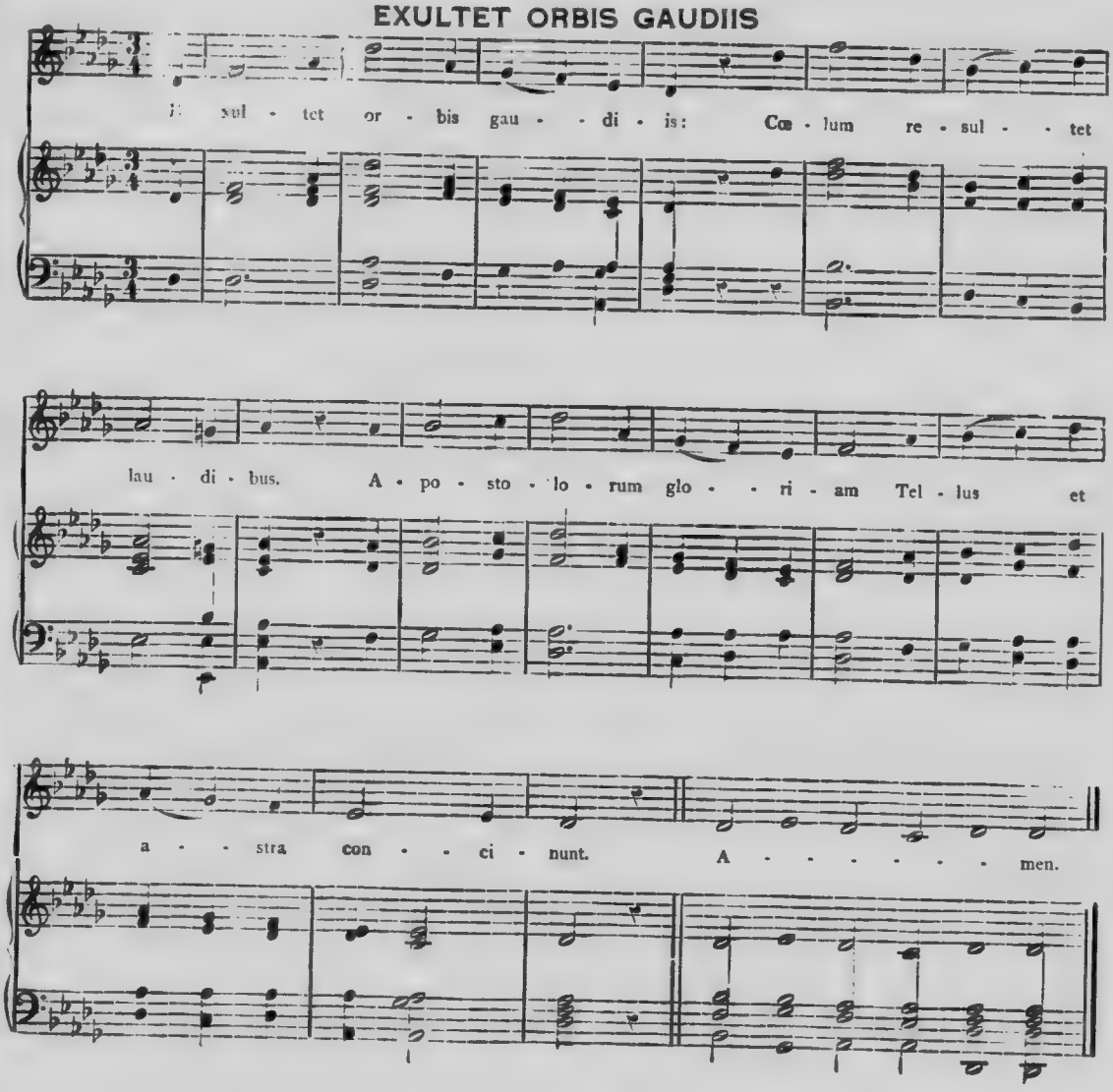

A. M. D. G.

TABLE GÉNÉRALE DES MATIÈRES

A

Absolve Domine..... 177
Ad cœnam Agni providi. (*Comme* Ad Regias)..... 235
Adeste fideles..... 273
Ad Jesum accurrite. (Prose)..... 274
Adjutor et protector. (Introït)..... 39
Adoro te. (1, 2 et 3).....290, 291, 292
Ad Regias Agni dapes..... 235
Alma, Redemptoris Mater..... 257
Asperges me..... 1
Auctor beate sæculi..... 237
Audi, benigne Conditor..... 232
Ave, Maris Stella..... 253
Ave, Regina cœlorum..... 259
Ave verum..... 276

B

Benedicamus Domino..... 222
Benedicamus Domino *de la messe*..... 256
Benedicamus Domino *des vêpres*.....254, 255, 256
Benedicamus Patrem..... 222
Benedicite Dominum. (Introït)..... 58
Benedicta sit. (Introït)..... 47
Bone Pastor..... 204

C

Christe sanctorum. (*Comme* Iste confessor).....251, 252
Christum Regem..... 210
Cibavit eos. (Introït)..... 49
Clamaverunt. (Introït)..... 64
Cœlestis Agni nuptias..... 241
Cœlestis urbs Jerusalem..... 252
Confessio. (Introït)..... 74
Cor Jesu Sacratissimum..... 286
Creator alme siderum..... 229
Crudelis Herodes..... 230
Custodes hominum. (*Comme* Sanctorum meritis)..... 250

D

Decora lux..... 243
Deus in ajutorium..... 223
Deus tuorum militum..... 249
De ventre matris meæ. (Introït)..... 67
Dies iræ. (Prose)..... 179
Domine salvum..... 229
Dominus dixit ad me. (Introït)..... 9

E

Ecce advenit. (Introït)..... 21
Ecce Panis angelorum..... 204
Ego sum..... 192
Ego sum resurrectio et vita. (A 3 voix)..... 196
Egregio Doctor Paule..... 238
Exite Sion Filiæ. (*Comme* Audi, benigne Conditor)... 232
Ex ore infantium. (Introït)..... 16
Exultabunt Domino..... 172
Exultet gaudio. (Introït)..... 41
Exultet orbis gaudiis. (1 et 2)..... .....248, 303

F

Festivis resonent. (*Comme* Sanctorum meritis)..... 250
Fortem virili pectore. (*Comme* Deus tuorum militum) 249

G

Gaudeamus. (Introït) S. Thomas de Cantorbéry, Ste Anne et autres..... 18
Gaudeamus. (Introït) Fête de l'Assomption..... 81
Gaudens gaudebo. (Introït) Très-Saint Rédempteur. 79
Gaudens gaudebo. (Introït) Immaculée-Conception.. 53
Gaudete. (Introït)..... 6
Gentis Polonæ gloria..... 245
Gloriam sacræ. (*Comme* Iste Confessor).....251, 252

H

Hæc dies..... 234

I

In excelso throno. (Introït)..... 23
In nomine Jesu. (Introït) 25
In paradisum 191
Inviolata..... 278
Iste Confessor. (1, 2 et 3)..... 251, 252
Ite, missa est..... 256

J

Jam sol recedit igneus..... 236
Jesu corona Virginum.(*Comme* Deus tuorum militum) 249
Jesu dulcis memoria..... 231
Jesu, Redemptor omnium..... 230
Jesu, Salvator mundi 194
Justus ut palma florebit. (Introït)..... 60

L

Lætare Jerusalem. (Introït)..... 30
Lauda Sion Salvatorem. (Prose)..... 200
Libera me, Domine.(1 et 2) 185, 188
Litanies des Saints..... 213
Loquebar. (Introït)..... 83
Lucis Creator optime..... 254
Lux æterna..... 184

M

Martinæ celebri. (*Comme* Sanctorum meritis)..... 250
Martyr Dei Venantius..... 240
Memento rerum conditor. (*Comme* O gloriosa !)..... 282
Miris modis repente. (*Comme* Quodcumque)..... 237
Miserebitur. (Introït)..... 51
Miseremini mei..... 198
Miserere mei, Deus..... 229
Mœrentes oculi. (*Comme* Sanctorum meritis)..... 250

Messe Royale..... 86
Messe du Second Ton..... 94
Messe du Sixième Ton 104
Messe des Anges..... 112
Messe de seconde classe..... 123
Messe du St Sacrement et de la Ste Vierge..... 136
Messe des dimanches dans le Temps Pascal..... 149
Messe des dimanches pendant l'année..... 156
Messe des dimanches de l'Avent et du Carême..... 168
Messe des Morts..... 175

N

Nos autem gloriari. (Introït)..... 32
Nunc scio vere. (Introït)..... 69

O

O crux ! ave. (Vexilla Regis 233
O crux ! ave. (A 4 voix)..... 209
O filii et filiæ ! (A 4 voix)..... 282
O gloriosa Virginum !..... 282
O interiora !..... 284
O lux beata cœlitum..... 222
O meritum passionis !..... 195
Omnis gloria ejus. (Introït)..... 74
O par Ingenito ! (*Comme* Sanctorum meritis)..... 250
O quot undis lacrymarum 244
O sacrum convivium !..... 294
O salutaris. (Messe des Morts) 193
O salutaris Hostia ! (1 et 2) 287, 288
O vere digna. (*Comme* Ad Regias) 235

P

Pange lingua..... 212
Pange lingua. (A 4 voix)..... 301
Panis Angelicus. (1 et 2) 288, 289
Parce, Domine. (1 et 2)..... 295, 296
Pater superni luminis..... 244
Perditi quondam. (*Comme* Iste Confessor) 251, 252
Pie Jesu. 194
Placare Christe servulis..... 247
Præclara custos Virginum 245
Préface. (*Répons de la*) - (A 4 voix)..... 85
Psaumes. Formules diverses 224
Puer natus est nobis. (Introït)..... 11

Q

Quam terra pontus sidera (*Comme* Creator alme siderum)..... 229
Quasimodo geniti. (Introït)..... 37
Quicumque Christum quæritis. (*Comme* Jesu dulcis) 231
Quodcumque in orbe..... 237

R

Redimisti nos. (Introït)..... 70
Regina cœli..... 261
Regis superni nuntio. (*Comme* Deus tuorum militum) 249
Répons de la Préface. (A 4 voix)..... 85
Requiem. (Introït)..... 175

Resurrexi. (Introït) 35
Rex gloriosæ. (*Comme* Deus tuorum militum). 49
Rorate, cœli, desuper. (A 4 voix)..... 267

S

Sacris solemniis. (*Comme* Panis Angelicus)..... 288, 289
Sæpe dum Christi..... 240
Salutis æternæ. (*Comme* Præclara)..... 245
Salutis humanæ Sator. (*Comme* Jesu, dulcis memoria) 231
Salve, Regina 263
Salve Regina *de S. François* 265
Salve sancta parens. (Introït)..... 77
Salvete, flores martyrum. (*Comme* Jesu Redemptor).. 230
Sancta Mater, istud agas (A 4 voix) 284
Sanctorum meritis 250
Sederunt principes. (Introït)..... 14
Sinite parvulos. (Introït) 66
Spiritus Domini. (Introït)..... 44
Stabant juxta crucem. (Introït)..... 28
Stabat Mater Dolorosa (Prose)..... 199, 284
Stabat Mater. (*Strophe du*) - (A 4 voix)..... 284
Subvenite..... 173
Suscepimus. (Introït)..... 55

T

Tantum ergo. (1, 2, 3 et 4). 297, 298, 299, 300
Tantum ergo. (A 4 voix) 301
Te, deprecante, corporum. (*Comme* Gentis Polonæ).. 245
Te Deum, laudamus!..... 215
Te, Joseph, celebrent. (*Comme* Sanctorum meritis, 250
Te lucis ante terminum. (*Comme* Jesu dulcis).. 231
Terribilis est. (Introït)..... 72
Te splendor et virtus Patris 239
Tibi, Christe, splendor Patris..... 246
Tota pulchra es, Maria..... 280
Tristes erant Apostoli..... 248

U

Ut queant laxis..... 242

V

Veni, Creator Spiritus..... 236
Veni, Sancte Spiritus. (Prose)..... 204
Vêpres du dimanche..... 225
Vexilla Regis 233
Victimæ paschali laudes. (Prose) 205
Vidi aquam 3
Viri Galilæi. (Introït)..... 42
Votis Pater annuit. (Prose)..... 71
Vultum tuum. (Introït)..... 61

☞ Voyez table par divisions au commencement du volume.

Pièces Additionnelles

Cibavit eos.....Introït de la Messe votive du Saint Sacrement.....page 84b
Domine Jesu Christe.....Offertoire de la Messe des Morts.....page 84d

3051-9 4